

HS-8 & HS-12 PANEL INSTALLATION DETAILS



**BERRIDGE
MANUFACTURING
COMPANY**

800-669-0009 • www.Berridge.com

INDEX	HS-0
INDEX	HS-1
INSTALLATION INSTRUCTIONS	HSI-1
INSTALLATION INSTRUCTIONS	HSI-2
INTRODUCTION TO TYPICAL DETAILS	HSI-3
OVERVIEW 8" PANEL	HS-5
OVERVIEW 12" PANEL	HS-6
PANEL END LAP	HS-7
PANEL REVEAL	HS-8
RUBBER CLOSURES DETAIL	HS-9
EAVE DETAIL; SOLID SHEATHING	HS-10
EAVE DETAIL; SOLID SHEATHING	HS-11
EAVE DETAIL; SOLID SHEATHING	HS-12
EAVE DETAIL; SOLID SHEATHING	HS-13
EAVE DETAIL;	HS-14
EAVE DETAIL;	HS-15
GABLE DETAIL; SOLID SHEATHING	HS-20
GABLE DETAIL; SOLID SHEATHING	HS-21
GABLE DETAIL;	HS-22
GABLE DETAIL;	HS-23
GABLE DETAIL; SOLID SHEATHING	HS-24
FASCIA/SOFFIT DETAIL; SOLID SHEATHING	HS-30
FASCIA/SOFFIT DETAIL; SOLID SHEATHING	HS-31
FASCIA/SOFFIT DETAIL;	HS-32
FASCIA/SOFFIT DETAIL; SOLID SHEATHING	HS-33
FASCIA/SOFFIT DETAIL;	HS-34
WALL/SOFFIT DETAIL; SOLID SHEATHING	HS-35
WALL/SOFFIT DETAIL; SOLID SHEATHING	HS-36
WALL/SOFFIT DETAIL;	HS-37
WALL/SOFFIT DETAIL;	HS-38
WALL/SOFFIT DETAIL; SOLID SHEATHING	HS-39
SILL AT SLAB DETAIL; SOLID SHEATHING	HS-40
SILL AT SLAB DETAIL;	HS-41
SILL AT BRICK DETAIL; SOLID SHEATHING	HS-42
SILL AT VERTICAL PANEL DETAIL; SOLID SHEATHING	HS-43
SILL AT SLAB DETAIL; SOLID SHEATHING	HS-44
FASCIA/SOFFIT DETAIL; SOLID SHEATHING	HS-45
HEADER DETAIL; SOLID SHEATHING	HS-50
HEADER DETAIL; SOLID SHEATHING	HS-51
WINDOW/DOOR JAMB; SOLID SHEATHING	HS-52
JAMB DETAIL; SOLID SHEATHING	HS-53
SILL DETAIL; SOLID SHEATHING	HS-54
SILL DETAIL; SOLID SHEATHING	HS-55



**Berridge
Manufacturing
Company**

INDEX

HS - PANEL

DATE: 05/25/10

PAGE\FILE
HS-0

HEADER DETAIL; SOLID SHEATHING	HS-56
JAMB DETAIL; SOLID SHEATHING	HS-57
SILL DETAIL; SOLID SHEATHING	HS-58
INSIDE CORNER DETAIL; SOLID SHEATHING	HS-60
INSIDE CORNER DETAIL; OPEN FRAMING	HS-61
OUTSIDE CORNER DETAIL; SOLID SHEATHING	HS-62
OUTSIDE CORNER DETAIL; OPEN FRAMING	HS-63
INSIDE CORNER DETAIL; SOLID SHEATHING	HS-64
OUTSIDE CORNER DETAIL; SOLID SHEATHING	HS-65
PARAPET DETAIL; SOLID SHEATHING	HS-70
PARAPET DETAIL; SOLID SHEATHING	HS-71
HEAD WALL DETAIL; SOLID SHEATHING	HS-72
RAKE WALL DETAIL; SOLID SHEATHING	HS-73
PARAPET DETAIL; SOLID SHEATHING	HS-74
RAKE WALL DETAIL; SOLID SHEATHING	HS-75
HEAD WALL DETAIL; SOLID SHEATHING	HS-76

DATE: 05/25/10

INDEX

PAGE\FILE

HS-I

HS - PANEL



**Berridge
Manufacturing
Company**

Roofs of Distinction

1. BERRIDGE HS-PANEL: HAS AN EXPOSURE OF NOMINAL 8" OR 12", WITH A DEPTH OF 7/8".

THE PANEL IS FACTORY FABRICATED IN MAXIMUM 40'-0" LENGTHS.

GENERAL NOTES

1. PANELS MAY BE USED AS SOFFIT, FASCIA, WALL SYSTEM, FACADE OR SIDING.
 2. PANELS CAN BE INSTALLED OVER SOLID SHEATHING OR OPEN FRAMING. CONSULT BERRIDGE FOR OPEN FRAMING APPLICATIONS.
 3. PANELS PROVIDE STRONG INTERLOCK AND HIDDEN FASTENER DESIGN.
- A. MATERIAL STORAGE: CAUTION MUST BE EXERCISED IN THE STORAGE OF MATERIALS PRIOR TO INSTALLATION. KEEP ALL BERRIDGE PREFINISHED MATERIAL IN A DRY LOCATION WITH ADEQUATE VENTILATION AND OUT OF DIRECT SUNLIGHT.
- EXPOSURE TO DIRECT SUNLIGHT AND/OR MOISTURE MAY CAUSE THE FACTORY-APPLIED STRIPPABLE PROTECTIVE PLASTIC FILM TO ADHERE TO THE METAL PERMANENTLY AND CAUSE DISCOLORATION OF THE FINISH.
- B. STRIPPABLE PROTECTIVE FILM: THE STRIPPABLE PLASTIC FILM WHICH IS APPLIED OVER MOST BERRIDGE PREFINISHED PRODUCTS, PANELS, FLASHINGS, COILS AND SHEETS PROVIDES PROTECTION OF THE FINISH DURING FABRICATION AND TRANSIT. THIS FILM MUST BE REMOVED PRIOR TO INSTALLATION.
- C. SHEATHING: IF SOLID SHEATHING IS TO BE USED, BERRIDGE RECOMMENDS THE USE OF EITHER BERRIDGE 24 GA "S-DECK" CORRUGATED METAL DECKING OR A MINIMUM OF 1/2" SOLID WOOD SHEATHING TO PROVIDE SUFFICIENT HOLDING STRENGTH FOR FASTENERS. SHEATHING TO BE IN PLANE $\pm 1/4"$ IN 20'.
- D. UNDERLAYMENT: USE NUMBER THIRTY (# 30) FELT PAPER BENEATH PANELS; GRACE ICE & WATERSHIELD OR APPROVED EQUAL MAY BE USED AS ALTERNATE. INSTALL PARALLEL TO BASE OF PANELS, STARTING AT THE BOTTOM AND USING MINIMUM 6" LAPS. FOR FELT USE ONLY BERRIDGE COATED FELT CAPS TO PREVENT RUST. USE ONLY GALVANIZED OR COATED FASTENERS.
DO NOT USE RED ROSIN PAPER WITH ANY BERRIDGE MANUFACTURING PRODUCT.
- E. SEALANT RECOMMENDATIONS: TREMCO SPECTREM ONE, OR APPROVED EQUAL.
DO NOT USE CLEAR CAULK.
- F. ELECTROLYSIS: AVOID ALLOWING FLASHINGS AND PANELS TO COME INTO CONTACT WITH EITHER LEAD OR COPPER, AND PREVENT EXPOSURE TO WATER RUN OFF FROM LEAD AND/OR COPPER.
- G. STRUCTURAL FRAMING: PRIOR TO PANEL INSTALLATION, INSPECT SIDEWALL, FASCIA OR OTHER FRAMING TO DETERMINE:
1. FRAMING MUST BE SQUARE AND PLUMB.
 2. INSURE THAT SIDEWALL COLUMNS AND GIRTS ARE IN THE SAME PLANE, PLUS OR MINUS $1/4"$ IN 20'.
 3. CONSULT BERRIDGE FOR OPEN FRAME APPLICATIONS.
- H. FLASHING: IF BERRIDGE MANUFACTURING COMPANY IS TO SUPPLY FLASHINGS, THEY WILL BE FABRICATED IN 10'-0" LENGTHS WITH SQUARE END CUTS ONLY. THE PURCHASER MUST PROVIDE ALL DIMENSION AND DEGREE OF ANGLES.



**Berridge
Manufacturing
Company**

INSTALLATION INSTRUCTIONS HS - PANEL

DATE: 05/25/10

PAGE\FILE
HSI-I

- I. FLASHING INSTALLATION: FIRST, REMOVE STRIPPABLE PLASTIC FILM FROM ALL FLASHINGS, THEN INSTALL ACCORDING TO BERRIDGE TYPICAL INSTALLATION DETAILS. ALWAYS STAGGER FLASHING JOINTS WHEN ONE FLASHING IS INSTALLED OVER OTHER FLASHINGS.
- J. PANEL INSTALLATION:
 1. REMOVE STRIPPABLE PLASTIC FILM FROM EACH PANEL PRIOR TO INSTALLATION.
 2. START PANEL INSTALLATION FROM BOTTOM OF WALL OR SILL AND WORK UP TO TOP OF WALL.
 3. KEEP EACH PANEL TIGHT AGAINST THE ADJOINING PANEL.
 4. PANEL SIDE JOINTS SHALL BE PARALLEL TO SILL.
 5. COPPER-COTE™ CHAMPAGNE, LEAD-COTE™ AND PREWEATHERED GALVALUME® ZINC-COTE™ ANTIQUE COPPER COTE PANEL INSTALLATION: NOTE THE SERIES OF ARROWS PAINTED ON THE UNDERSIDE OF THE PANEL. ALL PANELS MUST BE INSTALLED IN A CONSISTENT MANNER, MEANING THAT THE ARROWS ON EVERY PANEL ARE ALL POINTING IN THE SAME DIRECTION. IF A PANEL IS REVERSED (ARROWS POINTING OPPOSITE OF THOSE ON OTHER PANELS IT WILL APPEAR, FROM A DISTANCE, A DIFFERENT SHADE DUE TO THE GRANULAR EFFECT OF THE PIGMENTS IN THE FINISH. METALLIC FINISHES ARE MATCH – LOT FINISHES. ORDER ALL MATERIAL AT ONE TIME; DO NOT MIX LOTS.

*K. PANEL FASTENERS: INSTALL FASTENERS AS PER TYPICAL DETAILS.

WHEN ATTACHING TO 1/2" PLYWOOD, USE (1) #10 X 1" TYPE A FASTENER AT 24" O.C. MAX.

WHEN ATTACHING TO 24GA S-DECK USE (1) #10 X 1" SELF-DRILLING FASTENER AT 18" O.C. MAX.

WHEN ATTACHING TO FRAMING USE (2) #10 PANCAKE HEAD TEKS FASTENERS (ZINC-PLATED SCREW WITH PHILLIPS INSERT AS MADE BY CONSTRUCTION FASTENERS CO. PER CONNECTION.

WHEN USING POP RIVETS ON FLASHING, STAINLESS STEEL RIVETS ARE RECOMMENDED TO AVOID RUST STAINS.

MAKE SURE ALL FASTENERS ARE DRIVEN STRAIGHT AND SET FLAT. DO NOT OVERDRIVE FASTENERS, AS THIS WILL CAUSE THE FLASHING TO BUCKLE OR BECOME RECESSED BELOW THE ELEVATION OF THE SUBSTRATE.

ALL FASTENERS ARE TO BE GALVANIZED, STAINLESS STEEL OR COATED.

BERRIDGE MANUFACTURING COMPANY STRIVES TO PROVIDE ITS CUSTOMERS WITH THE HIGHEST QUALITY STRETCHER LEVELED STEEL AVAILABLE. THE LATEST TECHNOLOGY IS ALSO INCORPORATED IN BERRIDGE'S HIGH-PRECISION COIL HANDLING AND ROLL FORMING EQUIPMENT TO MINIMIZE THE STRESS ON METAL DURING PRODUCTION. FURTHERMORE, BERRIDGE UTILIZES HEAVIER 24 GAUGE METAL RATHER THAN 26 GAUGE STEEL OR LIGHT GAUGE ALUMINUM AS OFFERED BY MANY COMPETITORS. ALL THESE MEASURES HAVE BEEN TAKEN TO MINIMIZE THE AMOUNT OF "OIL-CANNING" (WAVINESS) WHICH IS NATURALLY INHERENT IN FLAT SHEET METAL. MANY TIMES, HOWEVER, THE CAUSE OF WAVINESS OR "OIL-CANNING" CAN BE TRACED TO UNEVEN SHEATHING, IMPROPER FELT INSTALLATION, OR IN THE CASE OF OPEN FRAMING, UNEVENNESS OF THE TOP PLANE OF THE PURLINS OR FOOT TRAFFIC ON THE PANELS.

ALL ARCHITECTURAL PANELS REQUIRE CARE IN HANDLING AND INSTALLATION TO AVOID DAMAGING OR DEFORMING THE PANELS.

*CONSULT BERRIDGE MANUFACTURING'S ENGINEERING DEPARTMENT REGARDING FASTENER & SPACING TO MEET DESIGN CRITERIA, AND THE USE OF ANY OTHER TYPE OF FASTENER.

DATE: 05/25/10

PAGE\FILE

HSI-2

INSTALLATION INSTRUCTIONS

HS - PANEL



**Berridge
Manufacturing
Company**

Roofs of Distinction

THE DETAILS CONTAINED IN THE FOLLOWING PAGES ARE MERELY RECOMMENDATIONS AS TO HOW BERRIDGE MANUFACTURING MATERIALS SHOULD BE INSTALLED. THEY MAY REQUIRE ADAPTATIONS OR MODIFICATIONS FOR A SPECIFIC PROJECT AS CONDITIONS VARY IN BOTH BUILDING DESIGN AND LOCAL WEATHER PECULIARITIES.

BERRIDGE MANUFACTURING COMPANY SHALL BE HELD HARMLESS FROM ANY AND ALL CLAIMS ARISING FROM LACK OF WATERTIGHTNESS AS A RESULT OF FOLLOWING THESE RECOMMENDED DETAILS. ENSURING WATERTIGHTNESS ON ANY GIVEN PROJECT IS THE FUNCTION OF THE INSTALLER. THE ARCHITECT/GENERAL CONTRACTOR/INSTALLER MUST ACCEPT THE RESPONSIBILITY TO ADAPT THESE DETAILS TO MEET PARTICULAR BUILDING REQUIREMENTS AND TO ASSURE ADEQUATE WATERTIGHTNESS.

THE INSTALLER CAN VIRTUALLY ASSURE WATERTIGHTNESS IF THESE FLASHING DETAILS HAVE BEEN PROPERLY ADAPTED, ADEQUATE LAPS HAVE BEEN PROVIDED, CORRECT TYPE OF SEALANT USED, ALL JOINTS ADEQUATELY CAULKED, AND PROFESSIONAL WORKMANSHIP EMPLOYED.



Berridge
Manufacturing
Company

INTRODUCTION TO TYPICAL DETAILS

HS - PANEL

DATE: 05/25/10

PAGE\FILE
HSI-3

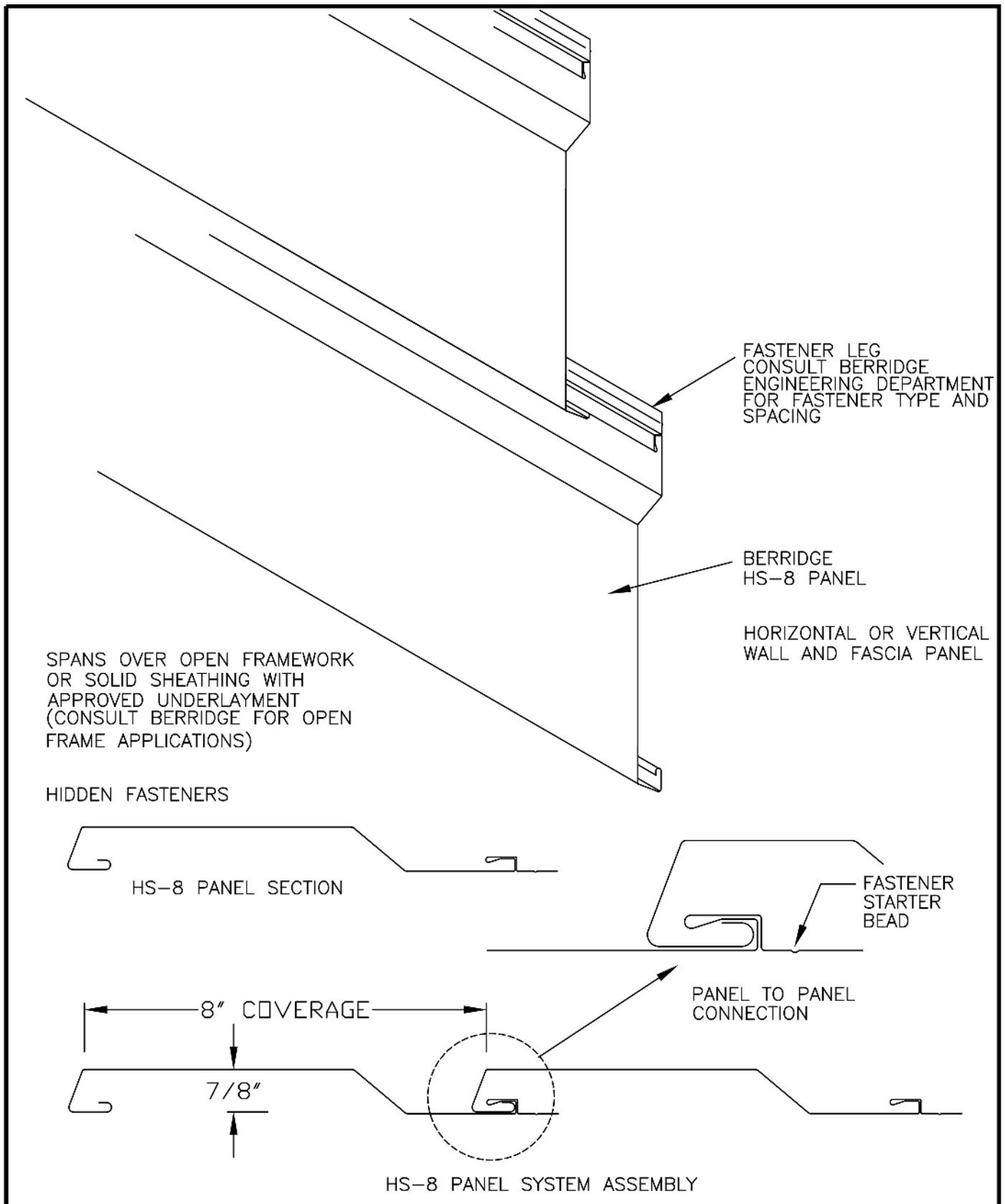

Roofs of Distinction

**Berridge
Manufacturing
Company**

PANEL OVERVIEW

HS - PANEL

DATE: 05/25/10

PAGE\FILE
HS-5

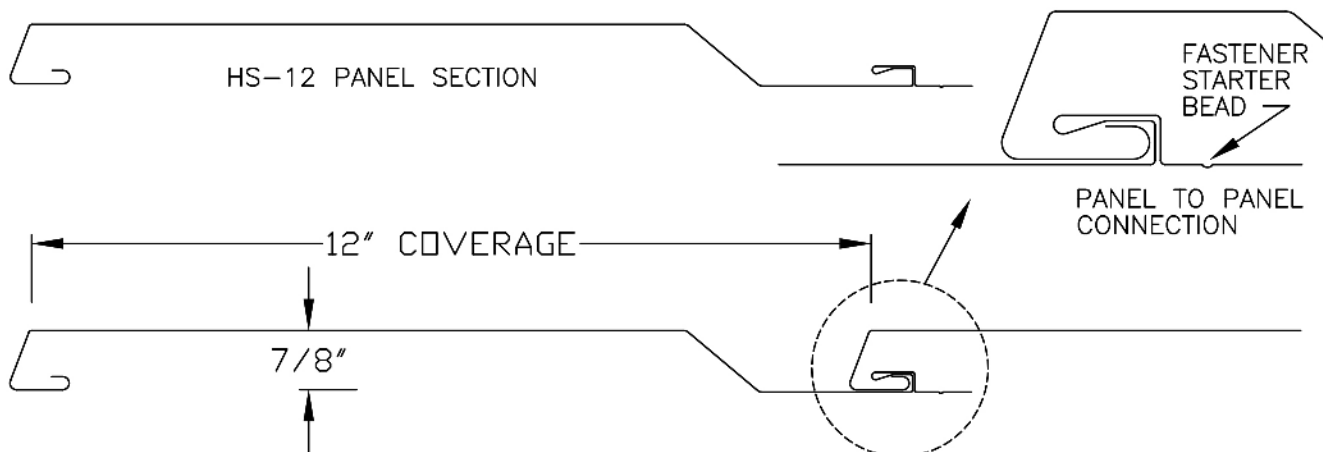
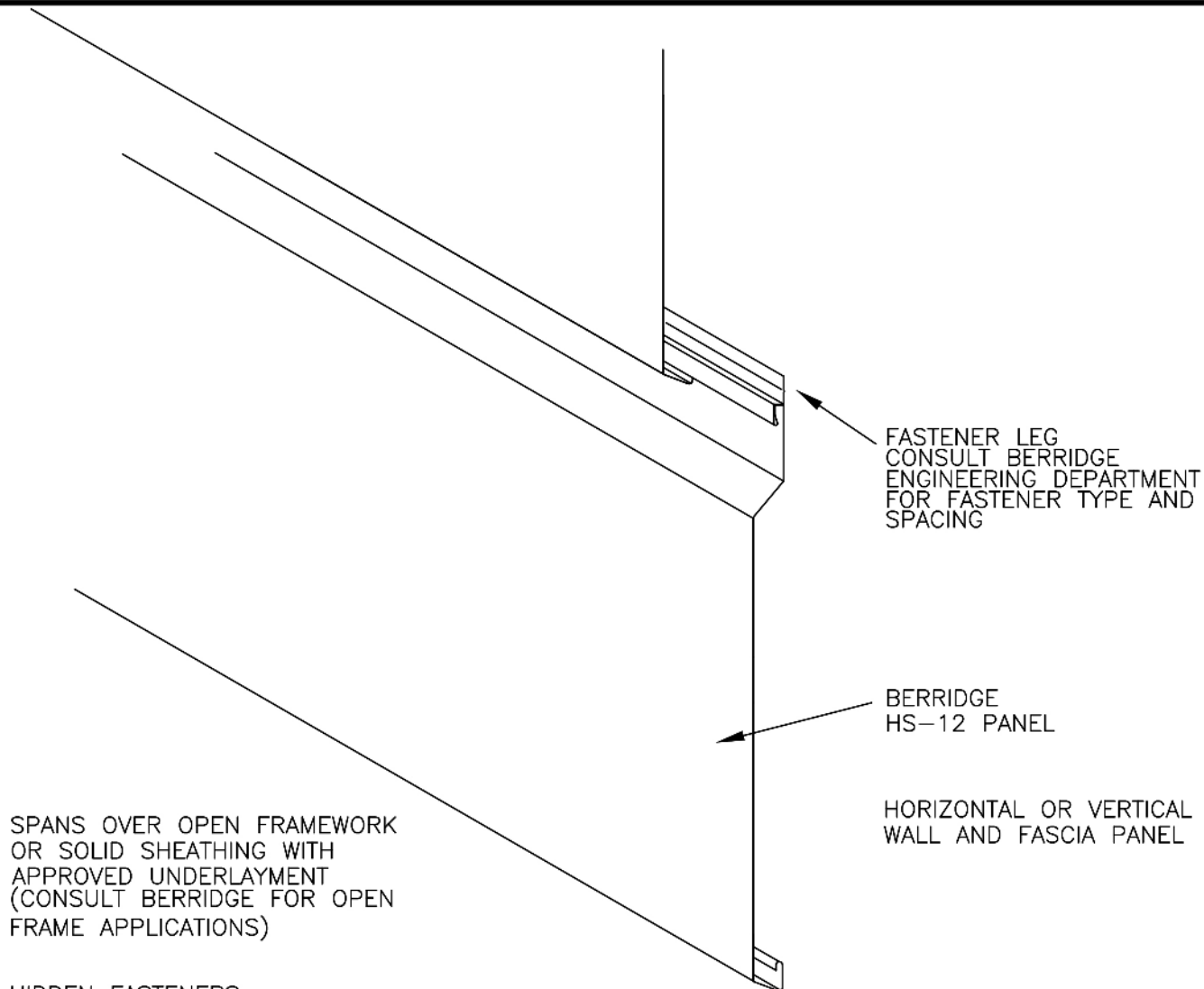

HS-12 PANEL SYSTEM ASSEMBLY

DATE: 05/25/10

PANEL OVERVIEW

PAGE\FILE
HS-6

HS - PANEL



Berridge
Manufacturing
Company

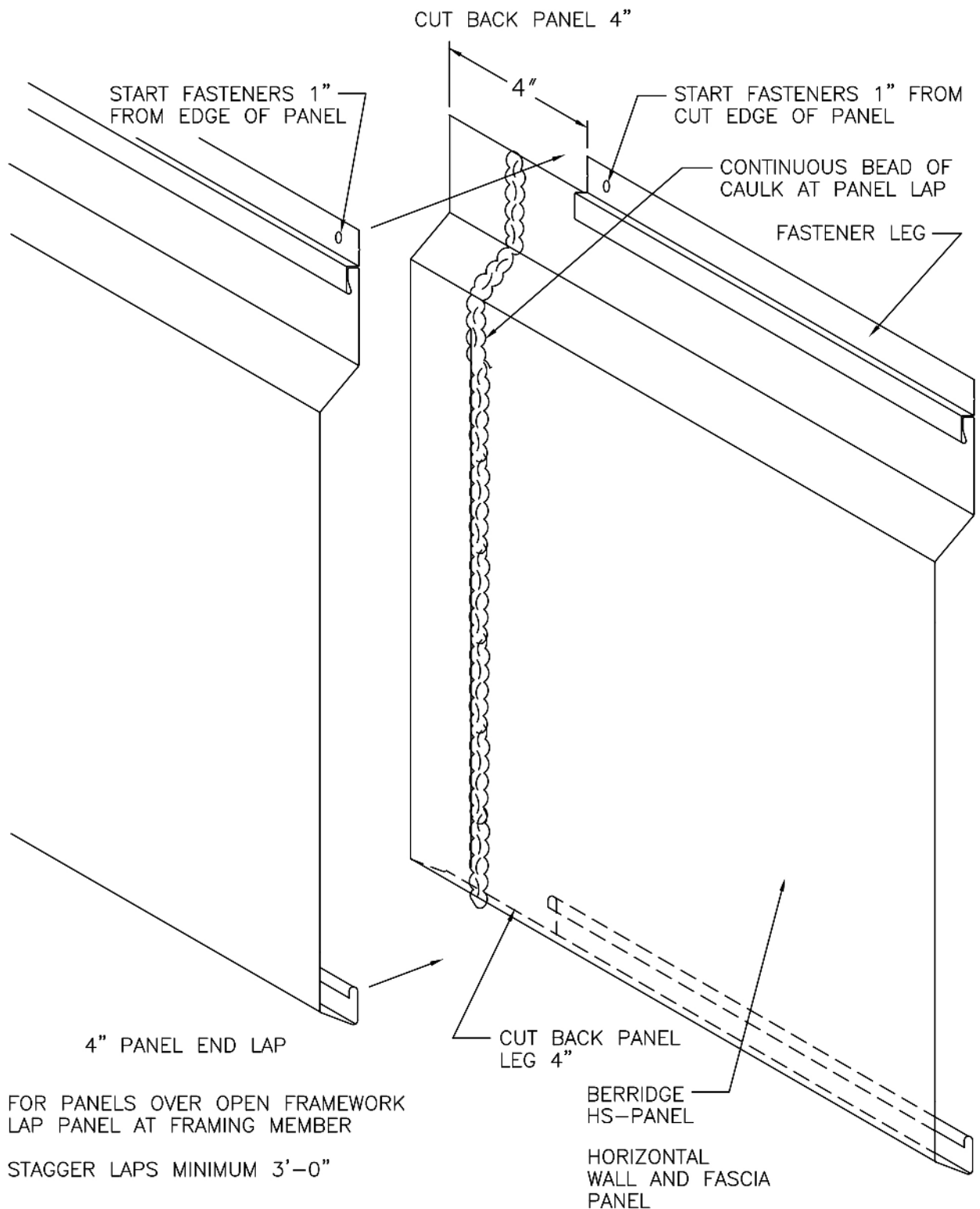

**Berridge
Manufacturing
Company**

PANEL END LAP

HS - PANEL

DATE: 05/25/10

PAGE\FILE
HS-7

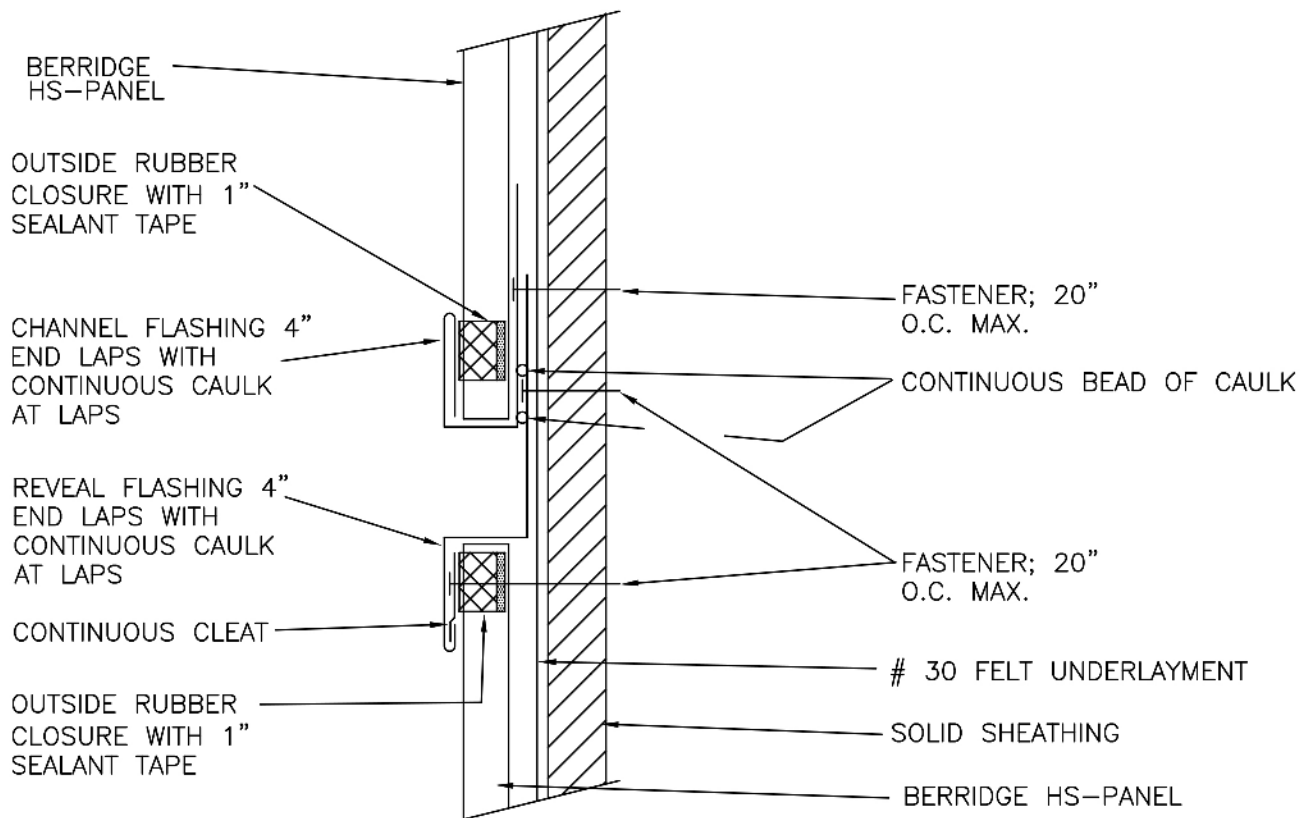

1. SOLID SHEATHING (BY OTHERS) TO BE MINIMUM 1/2" PLYWOOD OR EQUIVALENT IN STRENGTH FOR HOLDING POWER OF FASTENERS.
2. ALL FELT UNDERLAYMENT, CAULKING, AND FASTENERS, ARE ITEMS TO BE FURNISHED AND INSTALLED BY THE ROOFING INSTALLER AT THE DISCRETION OF THE ARCHITECT.

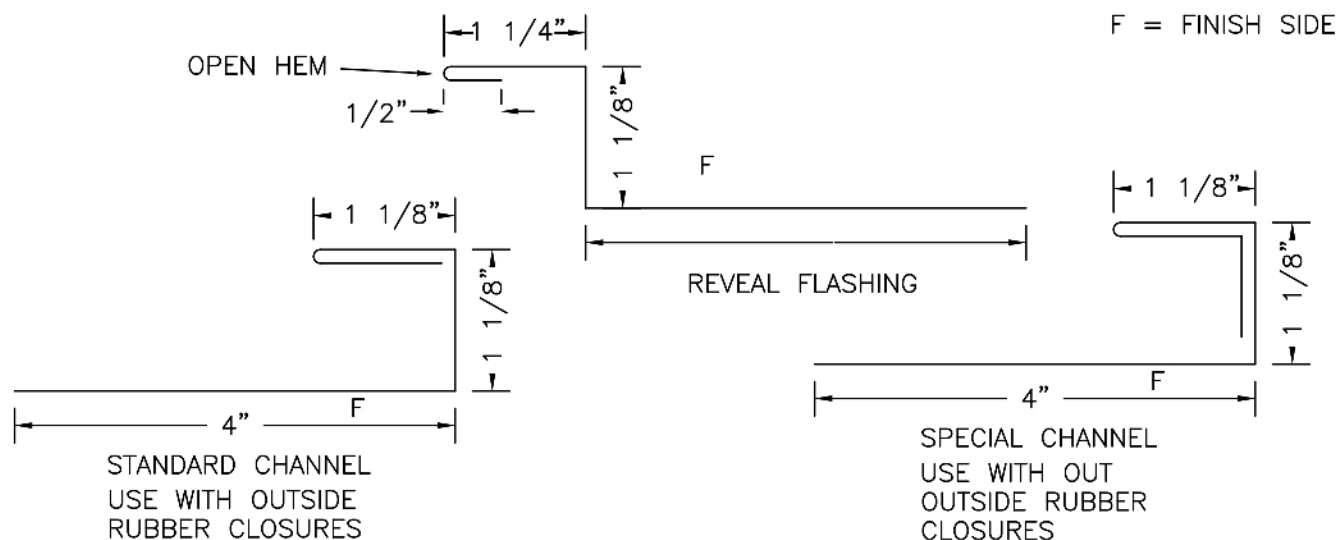

DATE: 05/25/10

PANEL REVEAL

PAGE\FILE
HS-8

HS - PANEL



Berridge
Manufacturing
Company

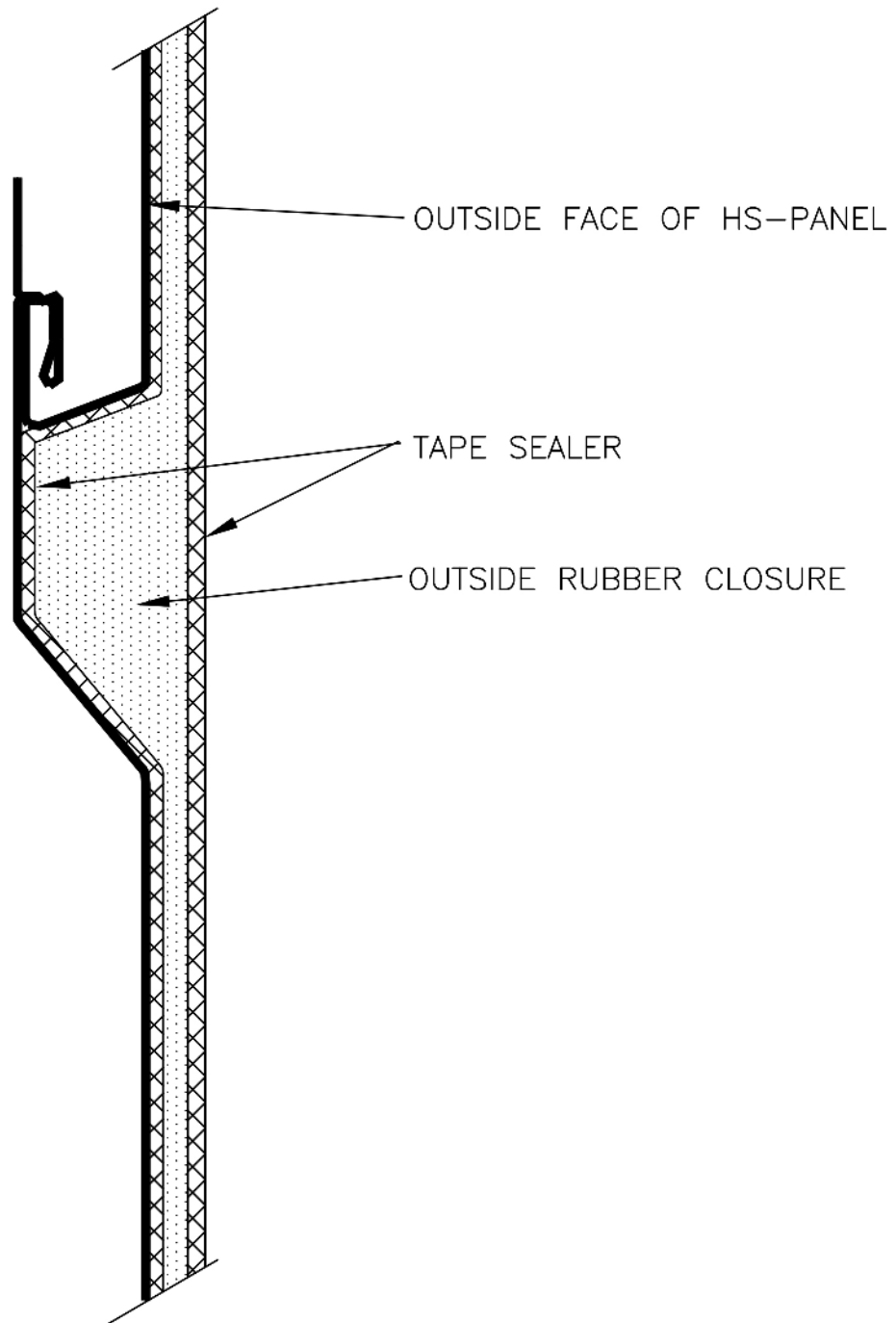

OUTSIDE RUBBER CLOSURE DETAIL



Berridge
Manufacturing
Company

Roofs of Distinction

RUBBER CLOSURES
DETAIL

HS - PANEL

DATE: 05/25/10

PAGE\FILE
HS-9

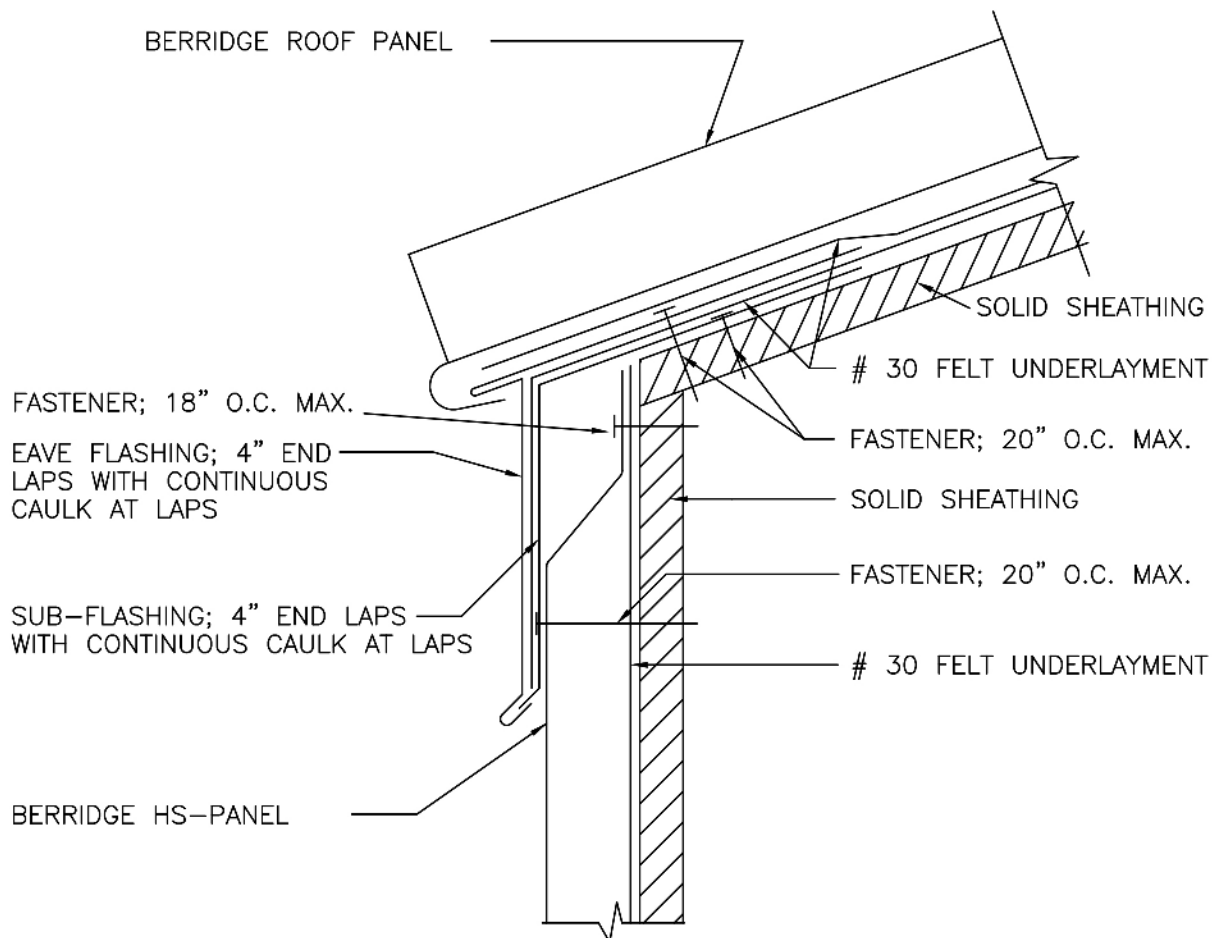

1. SOLID SHEATHING (BY OTHERS) TO BE MINIMUM 1/2" PLYWOOD OR EQUIVALENT IN STRENGTH FOR HOLDING POWER OF FASTENERS.
2. ALL FELT UNDERLAYMENT, CAULKING, AND FASTENERS, ARE ITEMS TO BE FURNISHED AND INSTALLED BY THE ROOFING INSTALLER AT THE DISCRETION OF THE ARCHITECT.

F = FINISH SIDE

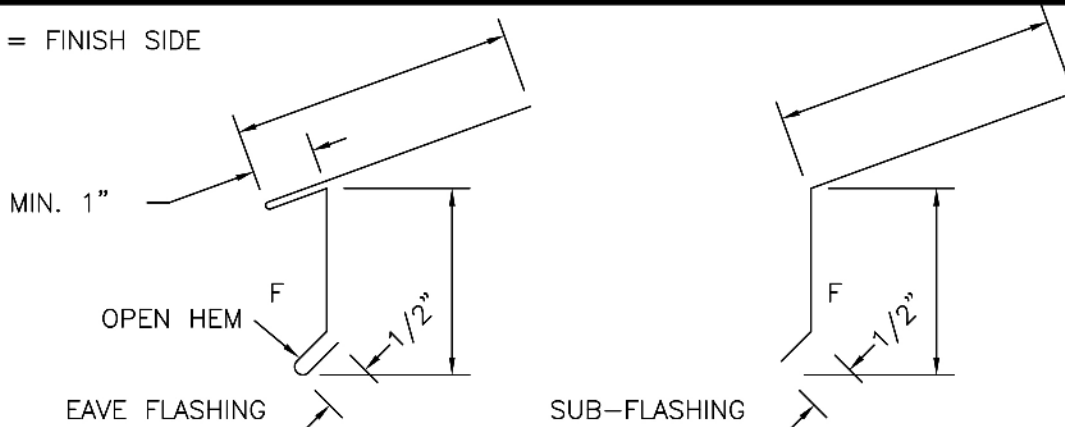

Berridge
Manufacturing
Company

EAVE DETAIL
SOLID SHEATHING
HS - PANEL

DATE: 05/25/10

PAGE\FILE
HS-10

BERRIDGE ROOF PANEL

EAVE FLASHING; 4" END
LAPS WITH CONTINUOUS
CAULK AT LAPS

CLOSURE; 4" END
LAPS WITH CONTINUOUS
CAULK AT LAPS

BERRIDGE HS-PANEL

30 FELT UNDERLAYMENT

FASTENER; 20" O.C. MAX.

SOLID SHEATHING

FASTENER; 18" O.C. MAX.

30 FELT UNDERLAYMENT

FASTENER; 20" O.C. MAX.

1. SOLID SHEATHING (BY OTHERS) TO BE MINIMUM 1/2" PLYWOOD OR EQUIVALENT IN STRENGTH FOR HOLDING POWER OF FASTENERS.
2. ALL FELT UNDERLAYMENT, CAULKING, AND FASTENERS, ARE ITEMS TO BE FURNISHED AND INSTALLED BY THE ROOFING INSTALLER AT THE DISCRETION OF THE ARCHITECT.

F = FINISH SIDE

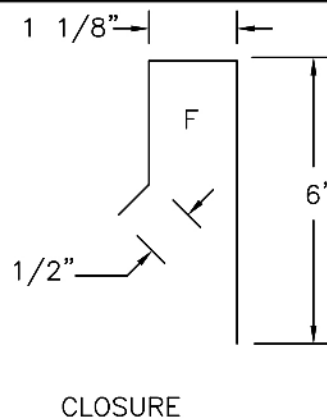
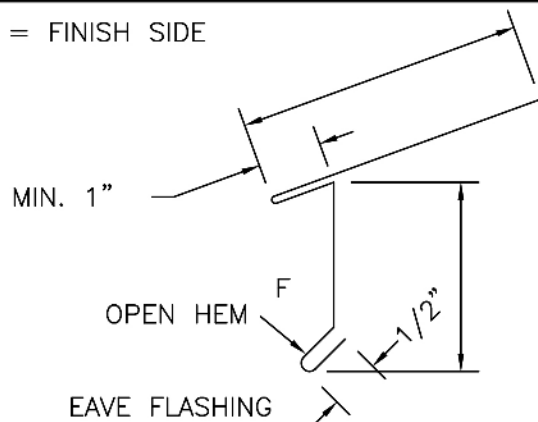

DATE: 05/25/10

PAGE\FILE
HS-II

EAVE DETAIL
SOLID SHEATHING
HS - PANEL



Berridge
Manufacturing
Company

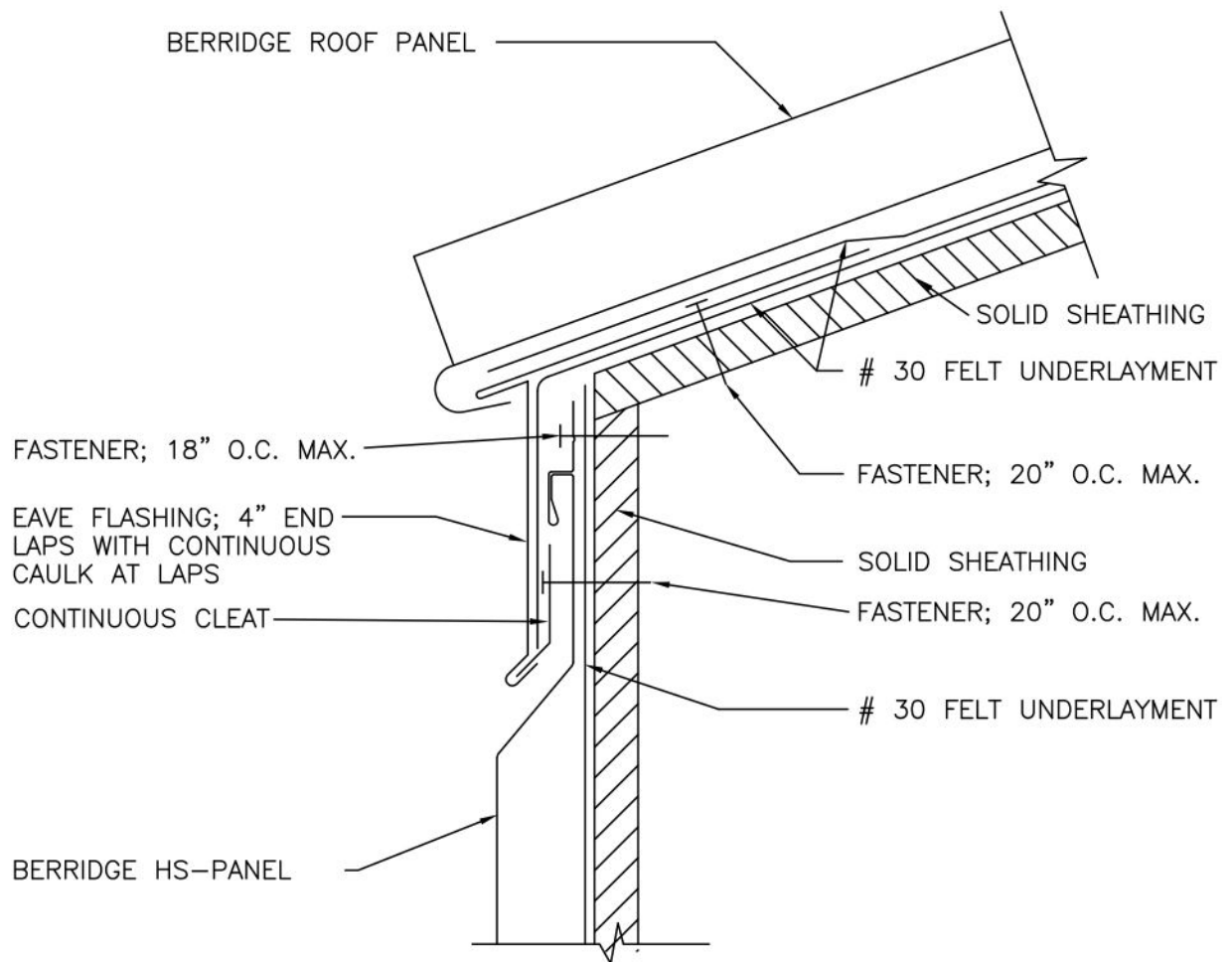

1. SOLID SHEATHING (BY OTHERS) TO BE MINIMUM 1/2" PLYWOOD OR EQUIVALENT IN STRENGTH FOR HOLDING POWER OF FASTENERS.
2. ALL FELT UNDERLAYMENT, CAULKING, AND FASTENERS, ARE ITEMS TO BE FURNISHED AND INSTALLED BY THE ROOFING INSTALLER AT THE DISCRETION OF THE ARCHITECT.

F = FINISH SIDE

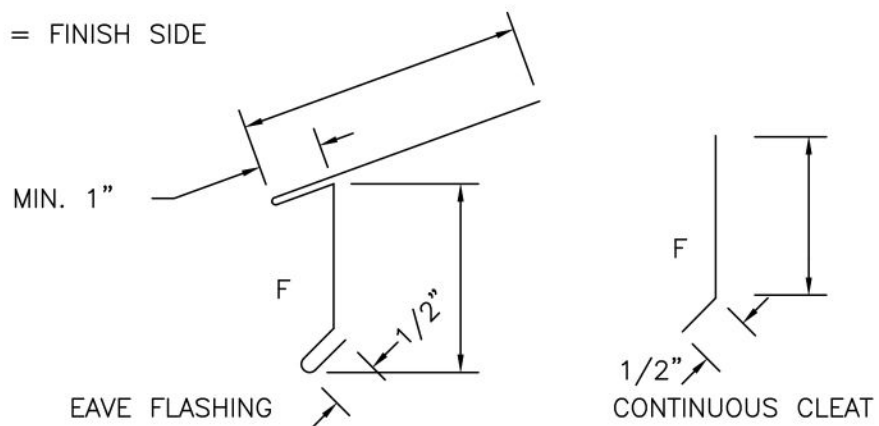

Berridge
Manufacturing
Company

EAVE DETAIL
SOLID SHEATHING
HS - PANEL

DATE: 05/25/10

PAGE\FILE
HS-I2

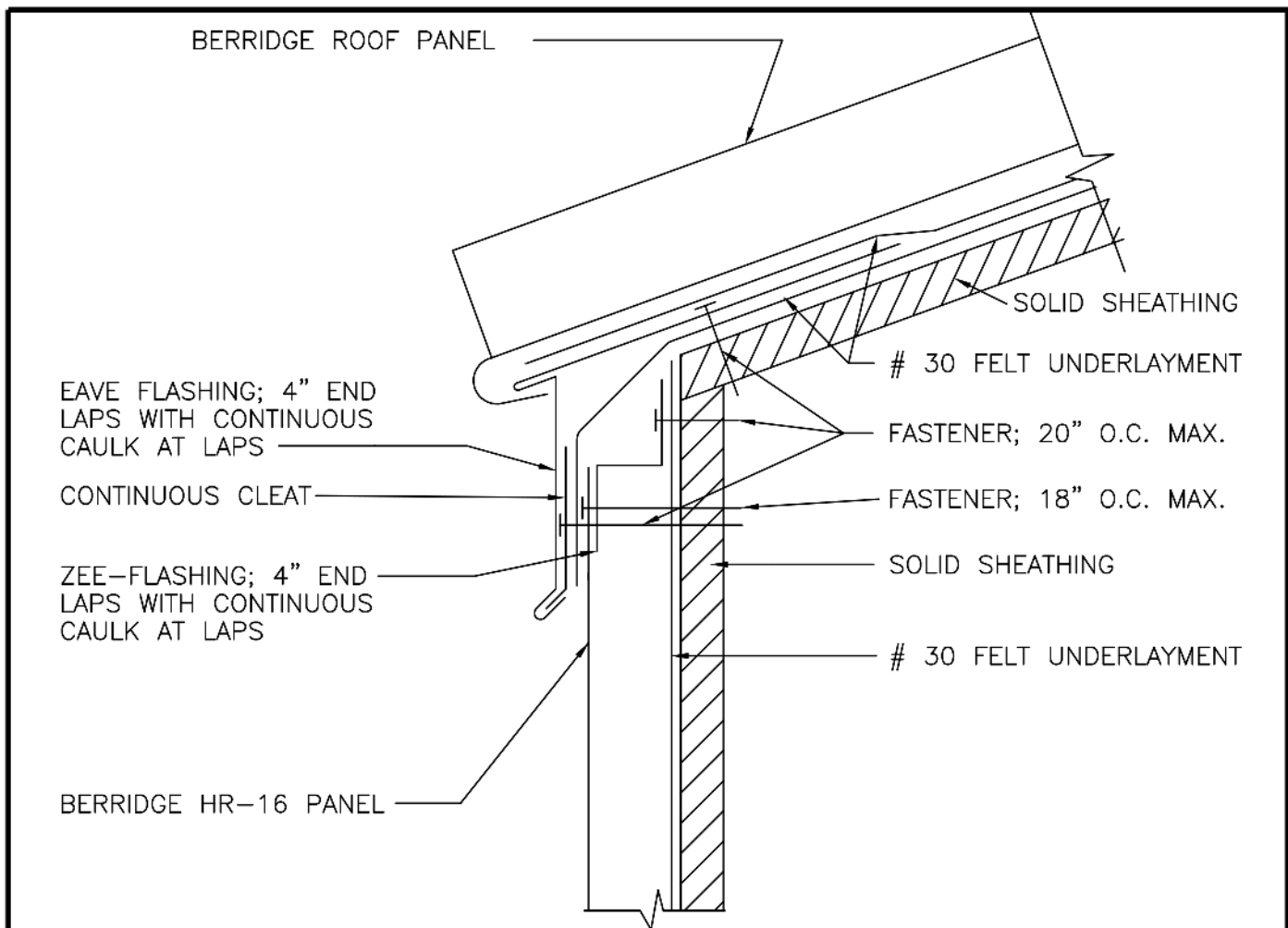

1. SOLID SHEATHING (BY OTHERS) TO BE MINIMUM 1/2" PLYWOOD OR EQUIVALENT IN STRENGTH FOR HOLDING POWER OF FASTENERS.
2. ALL FELT UNDERLAYMENT, CAULKING, AND FASTENERS, ARE ITEMS TO BE FURNISHED AND INSTALLED BY THE ROOFING INSTALLER AT THE DISCRETION OF THE ARCHITECT.

F = FINISH SIDE

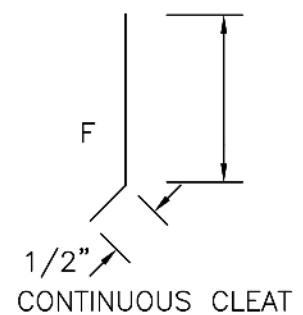
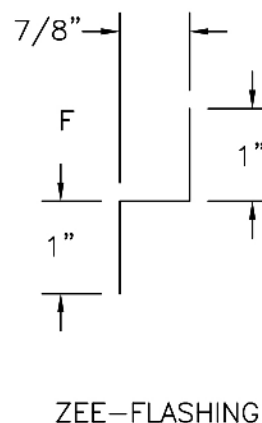
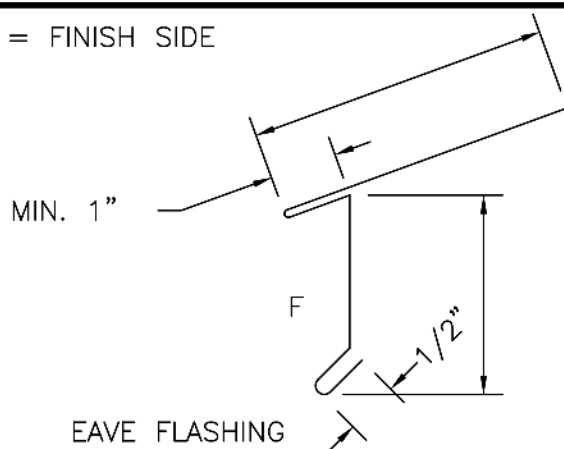

DATE: 05/25/10

PAGE\FILE
HS-13

EAVE DETAIL
SOLID SHEATHING
HS - PANEL

BERRIDGE
Berridge
Manufacturing
Company
Roofs of Distinction

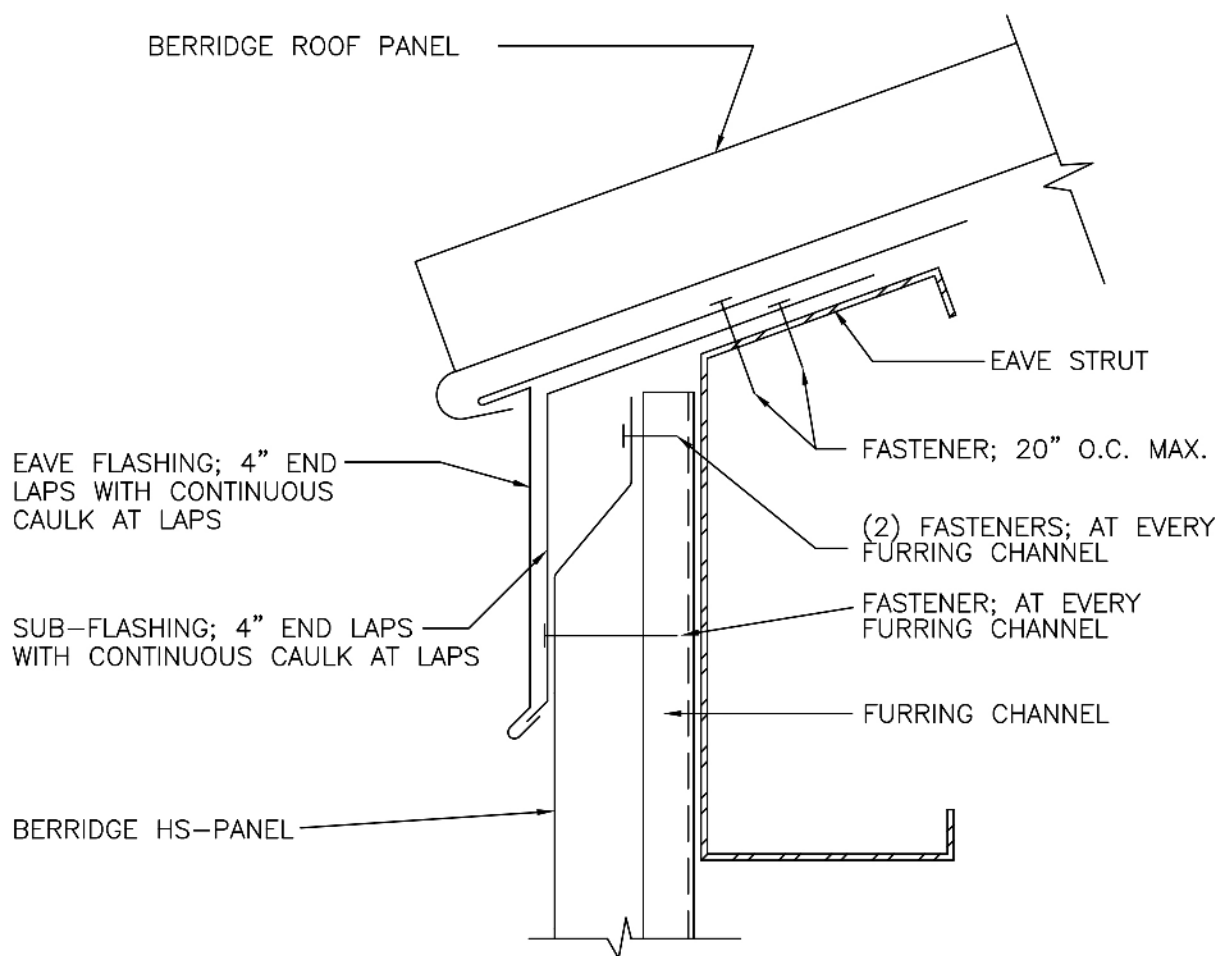

1. ALL CAULKING, AND FASTENERS, ARE ITEMS TO BE FURNISHED AND INSTALLED BY THE ROOFING INSTALLER AT THE DISCRETION OF THE ARCHITECT.
2. CONSULT BERRIDGE FOR OPEN FRAME APPLICATIONS.

F = FINISH SIDE

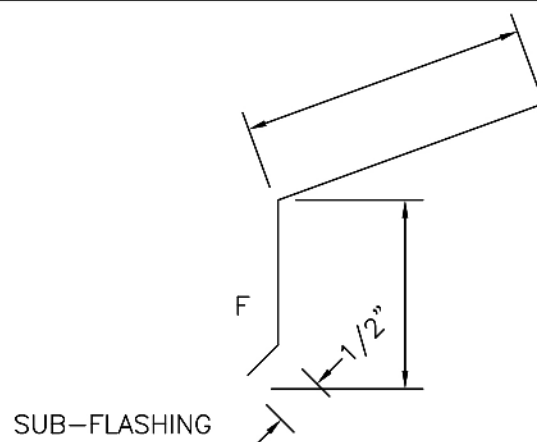
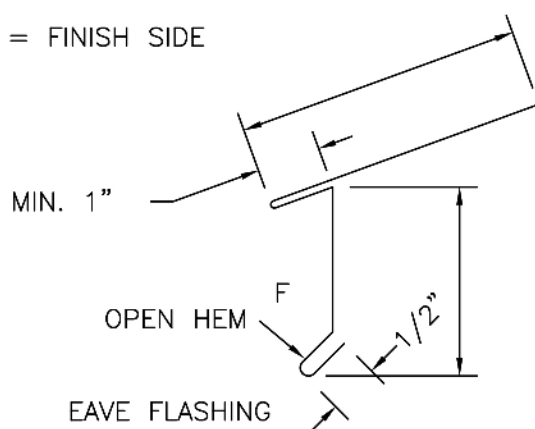

**Berridge
Manufacturing
Company**

EAVE DETAIL

HS - PANEL

DATE: 05/25/10

PAGE\FILE
HS-14

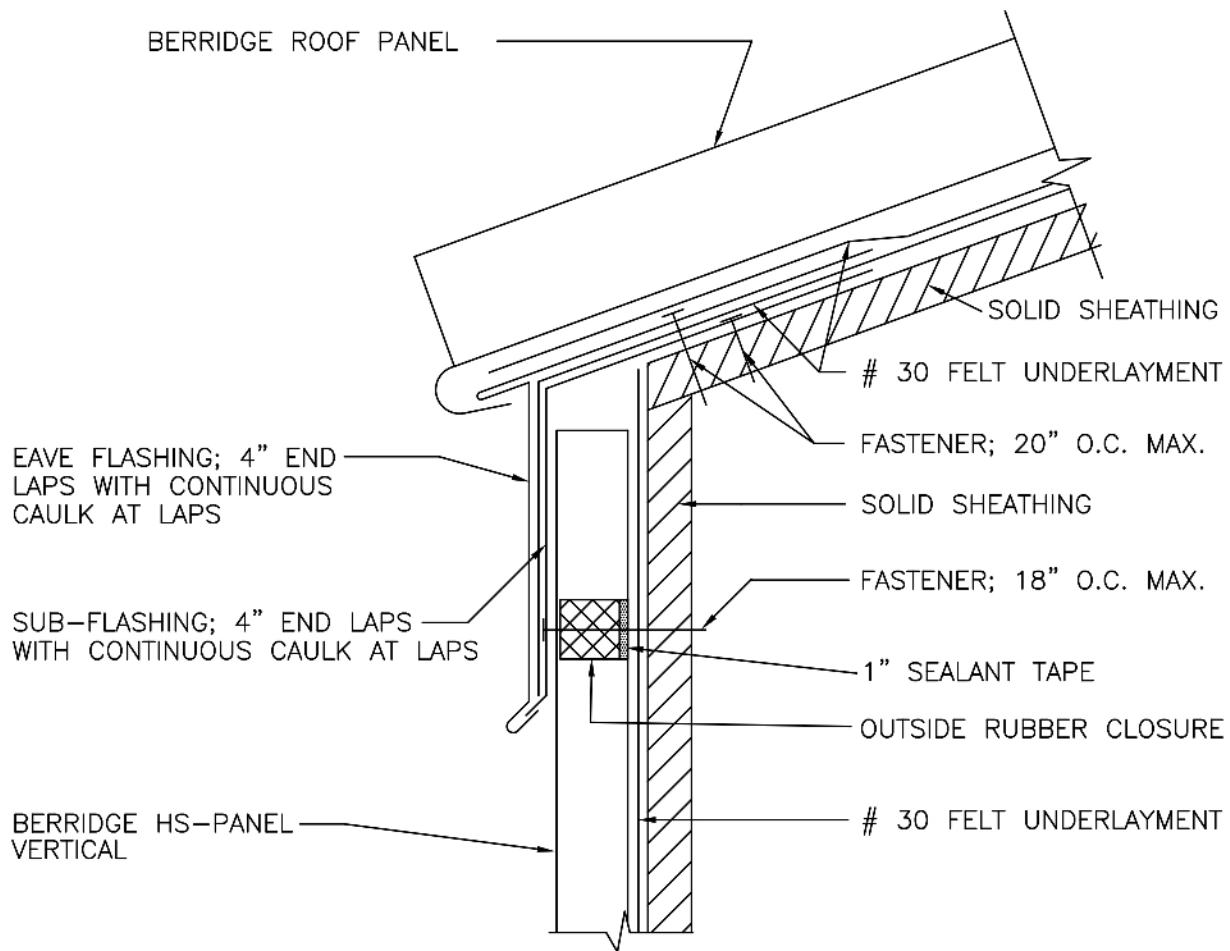

1. SOLID SHEATHING (BY OTHERS) TO BE MINIMUM 1/2" PLYWOOD OR EQUIVALENT IN STRENGTH FOR HOLDING POWER OF FASTENERS.
2. ALL FELT UNDERLAYMENT, CAULKING, AND FASTENERS, ARE ITEMS TO BE FURNISHED AND INSTALLED BY THE ROOFING INSTALLER AT THE DISCRETION OF THE ARCHITECT.

F = FINISH SIDE

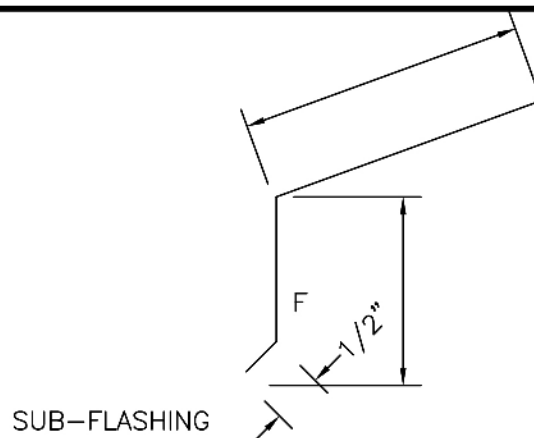
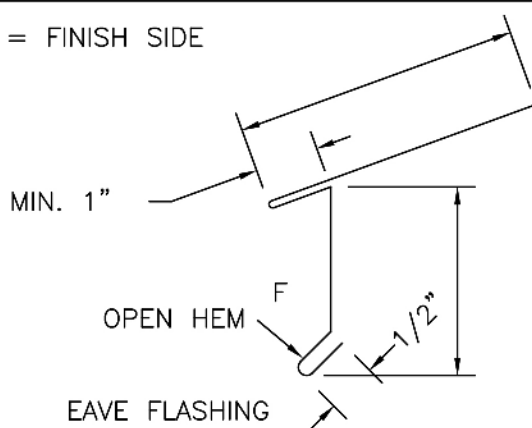

DATE: 05/25/10

PAGE\FILE
HS-15

EAVE DETAIL
SOLID SHEATHING

HS - PANEL



Berridge
Manufacturing
Company

Roofs of Distinction

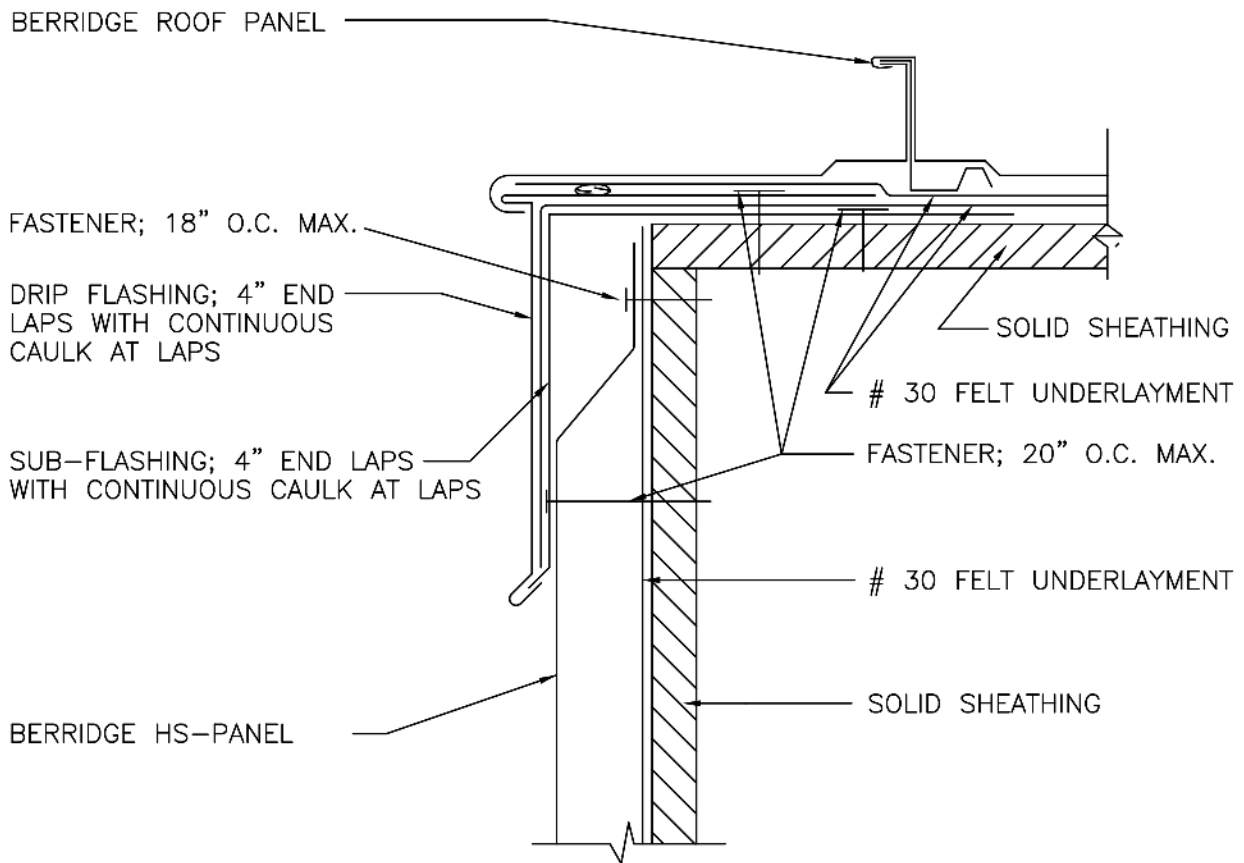

1. SOLID SHEATHING (BY OTHERS) TO BE MINIMUM 1/2" PLYWOOD OR EQUIVALENT IN STRENGTH FOR HOLDING POWER OF FASTENERS.
2. ALL FELT UNDERLAYMENT, CAULKING, AND FASTENERS, ARE ITEMS TO BE FURNISHED AND INSTALLED BY THE ROOFING INSTALLER AT THE DISCRETION OF THE ARCHITECT.

F = FINISH SIDE

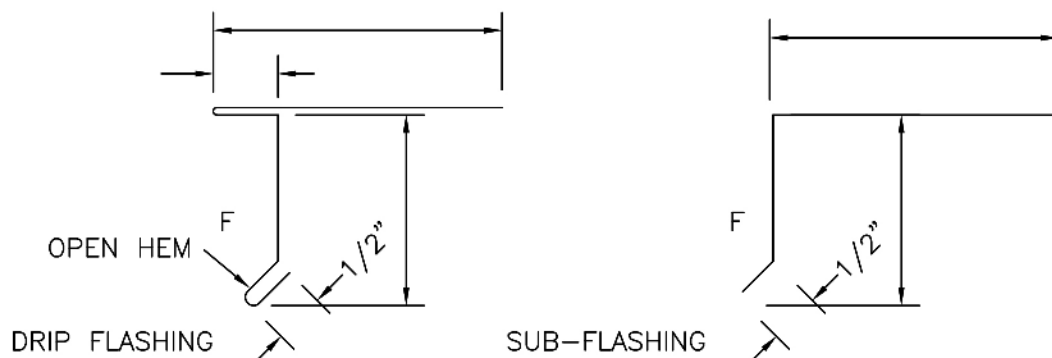

**Berridge
Manufacturing
Company**

GABLE DETAIL
SOLID SHEATHING

HS - PANEL

DATE: 05/25/10

PAGE\FILE

HS-20

BERRIDGE ROOF PANEL

FASTENER; 18" O.C. MAX.

DRIP FLASHING; 4" END
LAPS WITH CONTINUOUS
CAULK AT LAPS

CONTINUOUS CLEAT

BERRIDGE HS- PANEL

SOLID SHEATHING

30 FELT UNDERLAYMENT

FASTENER; 20" O.C. MAX.

30 FELT UNDERLAYMENT

SOLID SHEATHING

1. SOLID SHEATHING (BY OTHERS) TO BE MINIMUM 1/2" PLYWOOD OR EQUIVALENT IN STRENGTH FOR HOLDING POWER OF FASTENERS.
2. ALL FELT UNDERLAYMENT, CAULKING, AND FASTENERS, ARE ITEMS TO BE FURNISHED AND INSTALLED BY THE ROOFING INSTALLER AT THE DISCRETION OF THE ARCHITECT.

F = FINISH SIDE

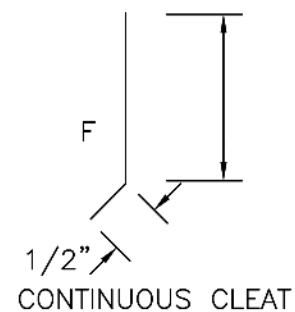
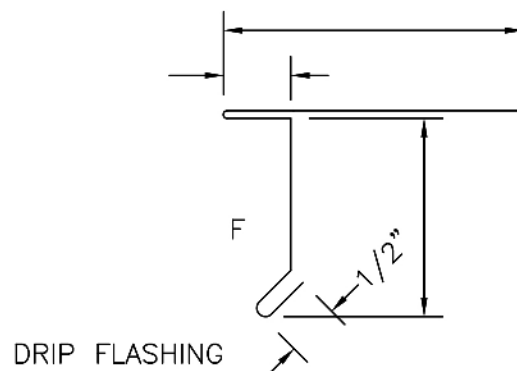

DATE: 05/25/10

PAGE\FILE
HS-21

GABLE DETAIL
SOLID SHEATHING
HS - PANEL



Berridge
Manufacturing
Company

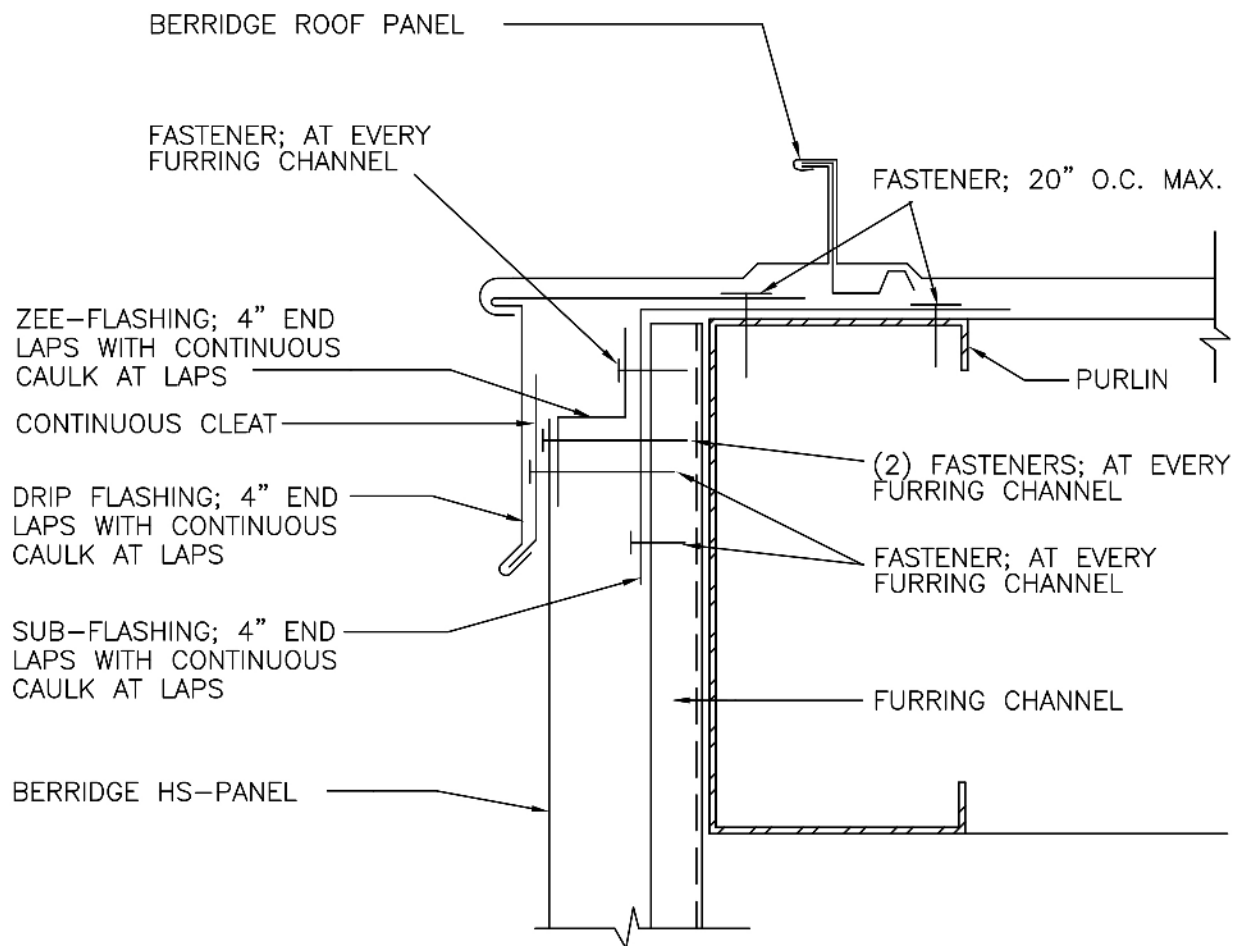

1. ALL CAULKING, AND FASTENERS, ARE ITEMS TO BE FURNISHED AND INSTALLED BY THE ROOFING INSTALLER AT THE DISCRETION OF THE ARCHITECT.
2. CONSULT BERRIDGE FOR OPEN FRAME APPLICATIONS.

F = FINISH SIDE

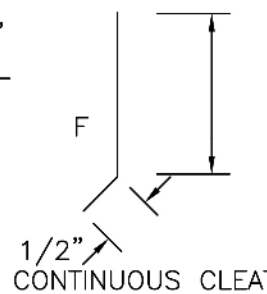
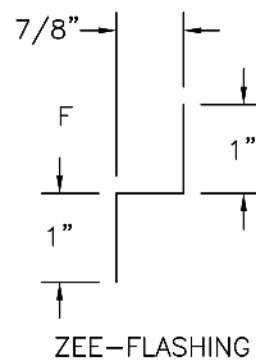
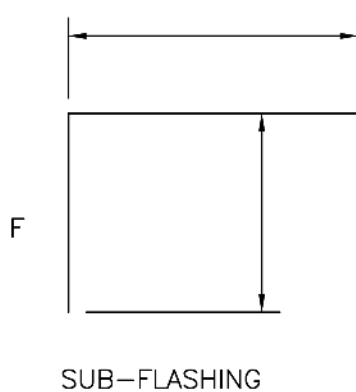
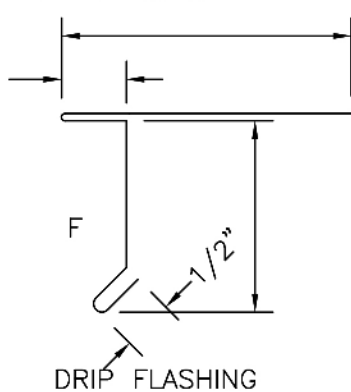

Berridge
Manufacturing
Company

GABLE DETAIL

HR-16 PANEL

DATE: 05/25/10

PAGE\FILE
HS-22

BERRIDGE ROOF PANEL

DRIP FLASHING; 4" END
LAPS WITH CONTINUOUS
CAULK AT LAPS

SUB FLASHING; 4" END
LAPS WITH CONTINUOUS
CAULK AT LAPS

BERRIDGE HS-PANEL

PURLIN

FASTENER; 20" O.C. MAX.

FURRING CHANNEL

(2) FASTENERS; AT EVERY
FURRING CHANNEL

1. ALL CAULKING, AND FASTENERS, ARE ITEMS TO BE FURNISHED AND INSTALLED BY THE ROOFING INSTALLER AT THE DISCRETION OF THE ARCHITECT.
2. CONSULT BERRIDGE FOR OPEN FRAME APPLICATIONS.

F = FINISH SIDE

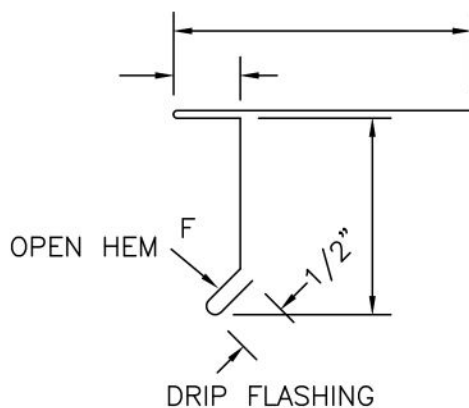

DRIP FLASHING

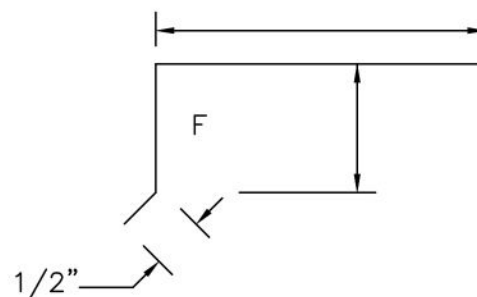

CLOSURE

DATE: 05/25/10

GABLE DETAIL

PAGE\FILE

HS-23

HS - PANEL



Berridge
Manufacturing
Company

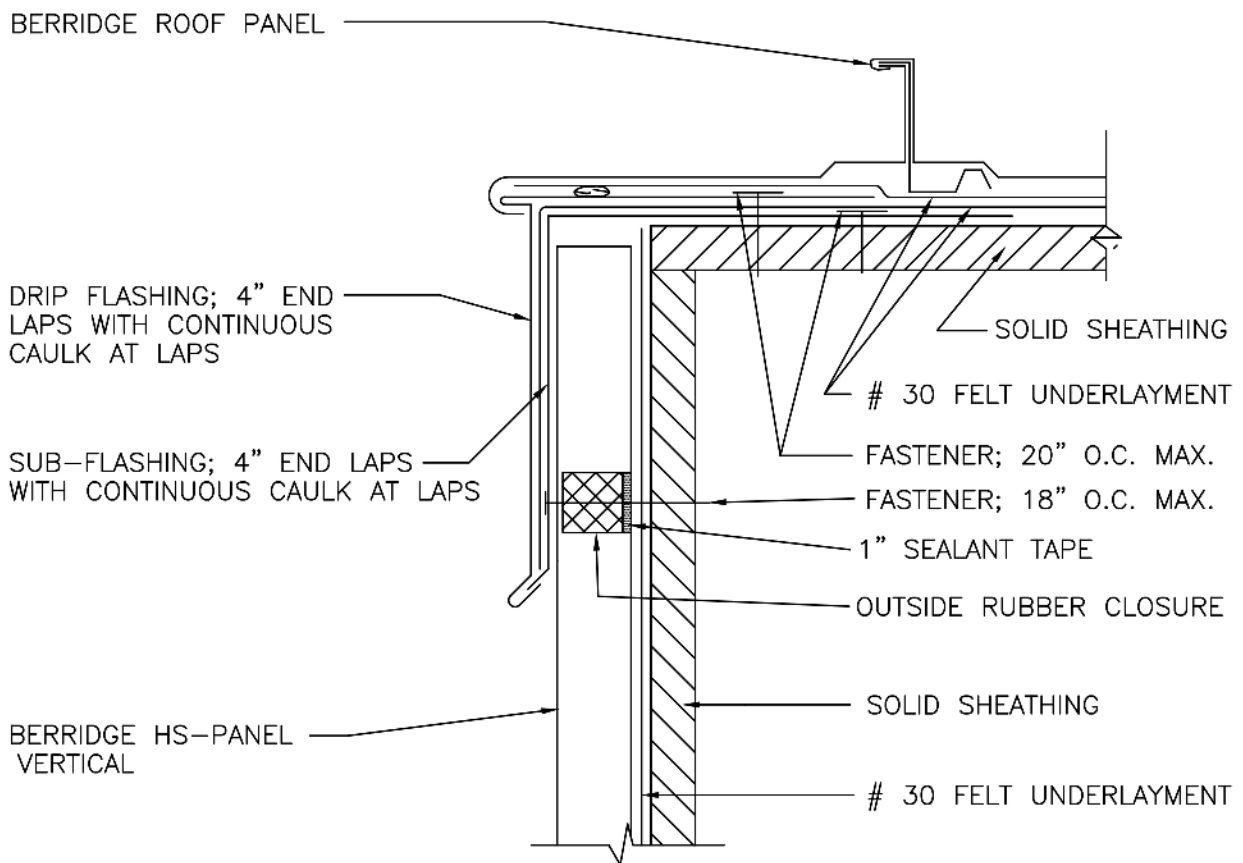

1. SOLID SHEATHING (BY OTHERS) TO BE MINIMUM 1/2" PLYWOOD OR EQUIVALENT IN STRENGTH FOR HOLDING POWER OF FASTENERS.
2. ALL FELT UNDERLAYMENT, CAULKING, AND FASTENERS, ARE ITEMS TO BE FURNISHED AND INSTALLED BY THE ROOFING INSTALLER AT THE DISCRETION OF THE ARCHITECT.

F = FINISH SIDE

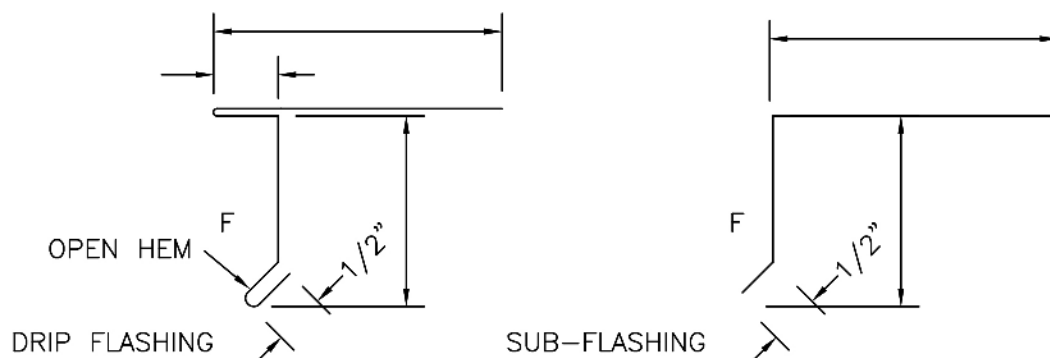

**Berridge
Manufacturing
Company**

GABLE DETAIL
SOLID SHEATHING

HS - PANEL

DATE: 05/25/10

PAGE\FILE

HS-24

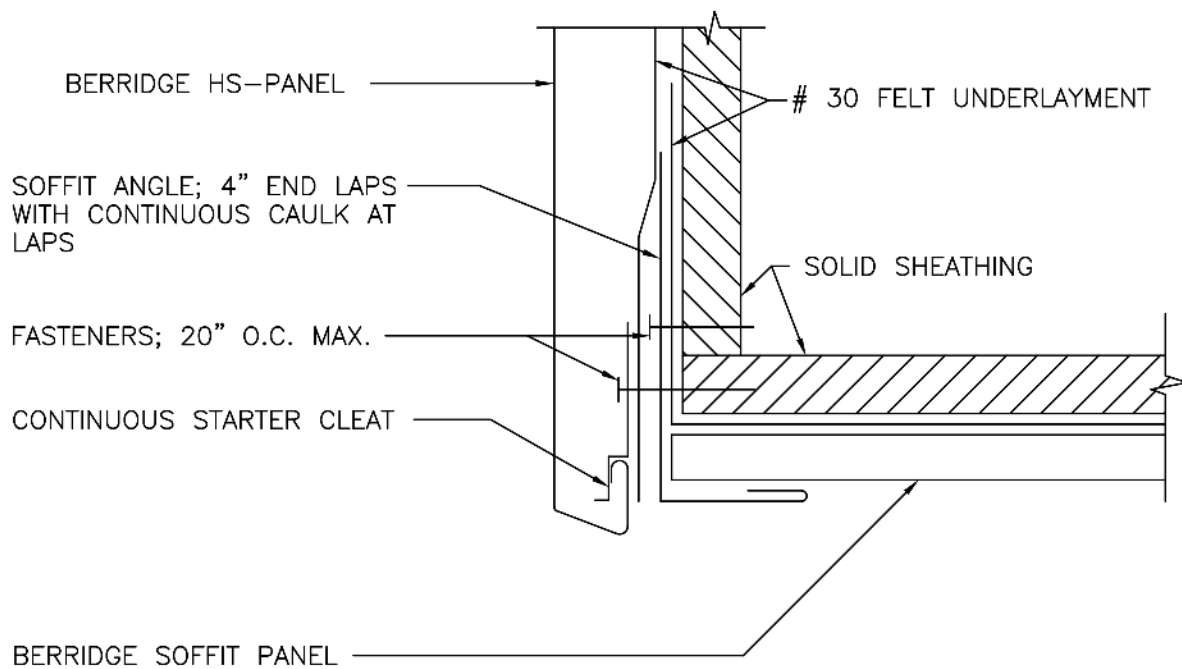

1. SOLID SHEATHING (BY OTHERS) TO BE MINIMUM 1/2" PLYWOOD OR EQUIVALENT IN STRENGTH FOR HOLDING POWER OF FASTENERS.
2. ALL FELT UNDERLAYMENT, CAULKING, AND FASTENERS, ARE ITEMS TO BE FURNISHED AND INSTALLED BY THE ROOFING INSTALLER AT THE DISCRETION OF THE ARCHITECT.

F = FINISH SIDE

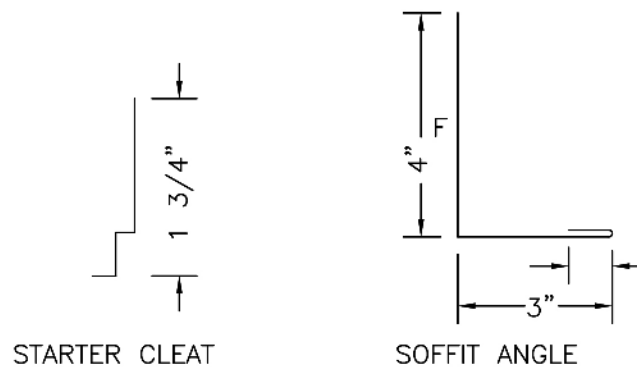

**Berridge
Manufacturing
Company**

Roofs of Distinction

FASCIA/SOFFIT DETAIL
SOLID SHEATHING

HS - PANEL

DATE: 05/25/10

PAGE\FILE

HS-30

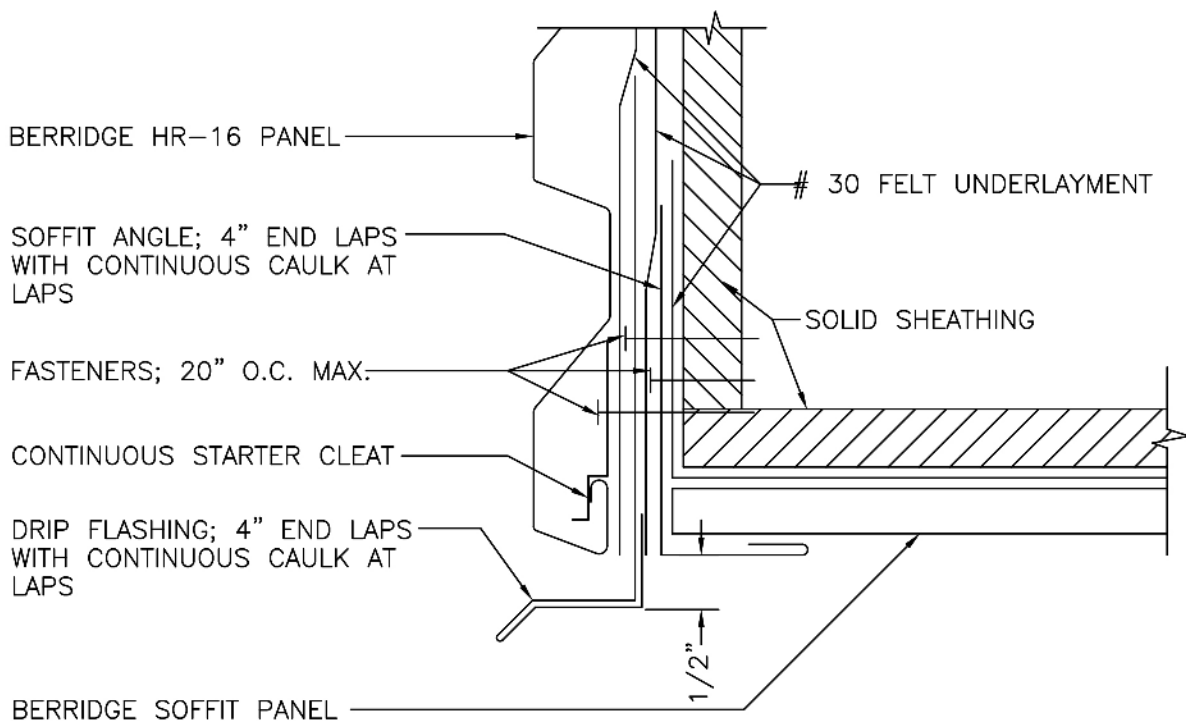

1. SOLID SHEATHING (BY OTHERS) TO BE MINIMUM 1/2" PLYWOOD OR EQUIVALENT IN STRENGTH FOR HOLDING POWER OF FASTENERS.
2. ALL FELT UNDERLAYMENT, CAULKING, AND FASTENERS, ARE ITEMS TO BE FURNISHED AND INSTALLED BY THE ROOFING INSTALLER AT THE DISCRETION OF THE ARCHITECT.

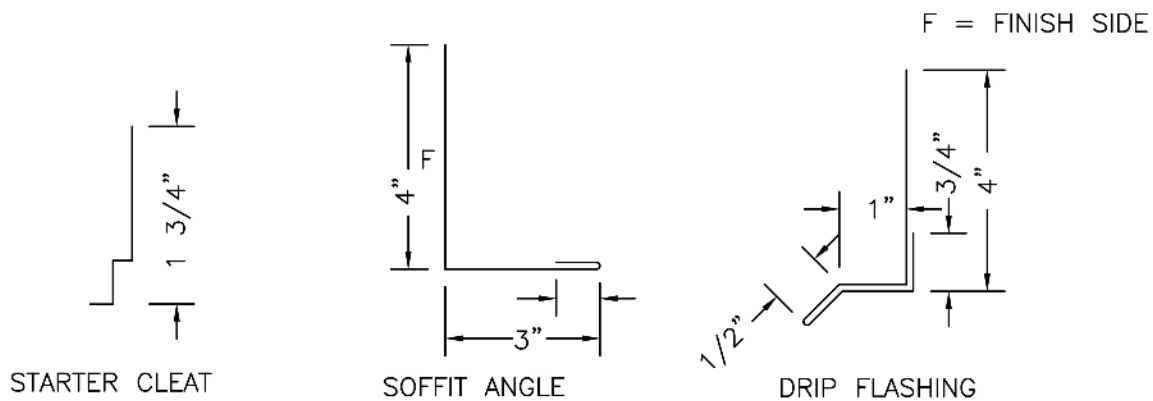

DATE: 7/27/07

PAGE\FILE
HR-31

FASCIA/SOFFIT DETAIL
SOLID SHEATHING

HR-16 PANEL



Berridge
Manufacturing
Company

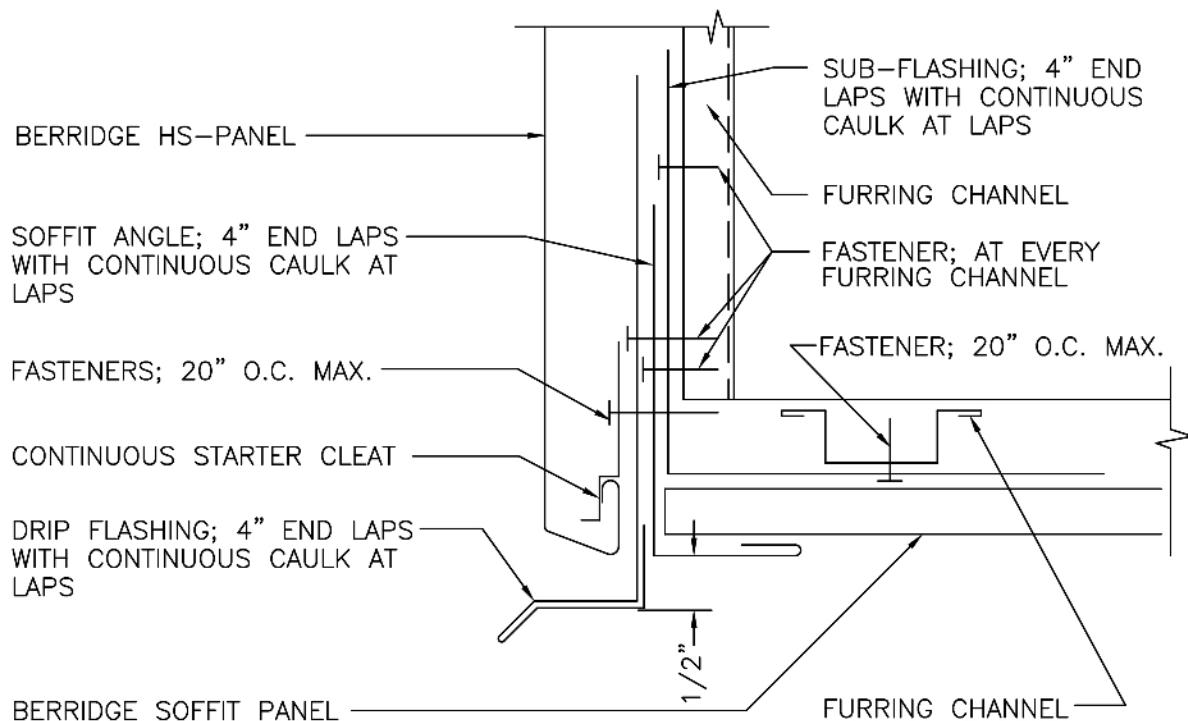

1. ALL CAULKING, AND FASTENERS, ARE ITEMS TO BE FURNISHED AND INSTALLED BY THE ROOFING INSTALLER AT THE DISCRETION OF THE ARCHITECT.
2. CONSULT BERRIDGE FOR OPEN FRAME APPLICATIONS.

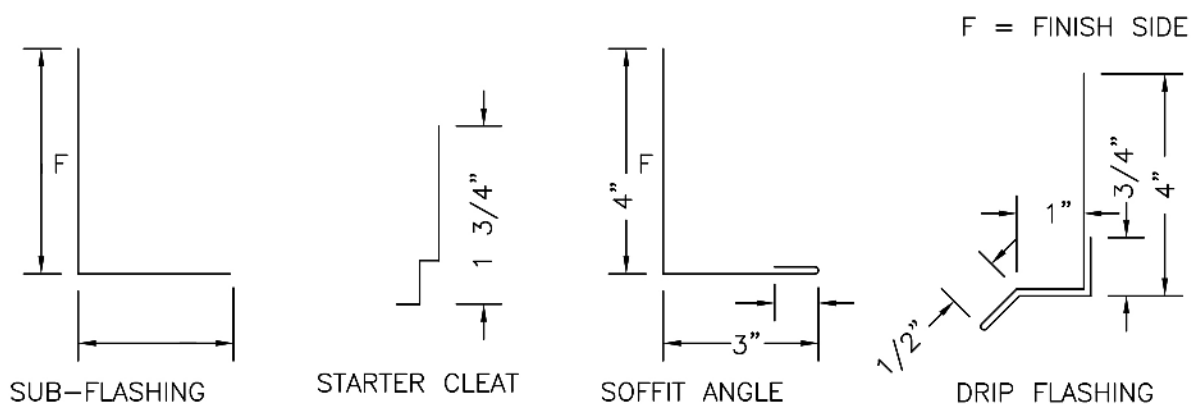

Berridge
Manufacturing
Company

FASCIA/SOFFIT DETAIL

HS - PANEL

DATE: 05/25/10

PAGE\FILE

HS-32

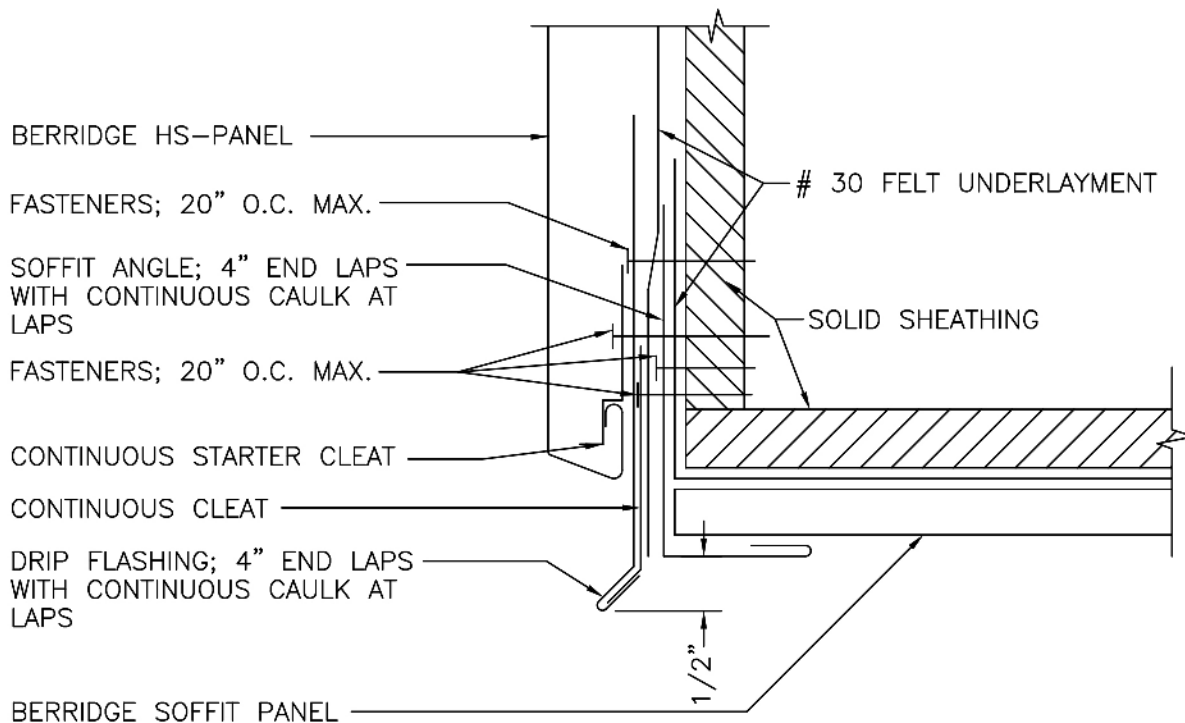

1. SOLID SHEATHING (BY OTHERS) TO BE MINIMUM 1/2" PLYWOOD OR EQUIVALENT IN STRENGTH FOR HOLDING POWER OF FASTENERS.
2. ALL FELT UNDERLAYMENT, CAULKING, AND FASTENERS, ARE ITEMS TO BE FURNISHED AND INSTALLED BY THE ROOFING INSTALLER AT THE DISCRETION OF THE ARCHITECT.

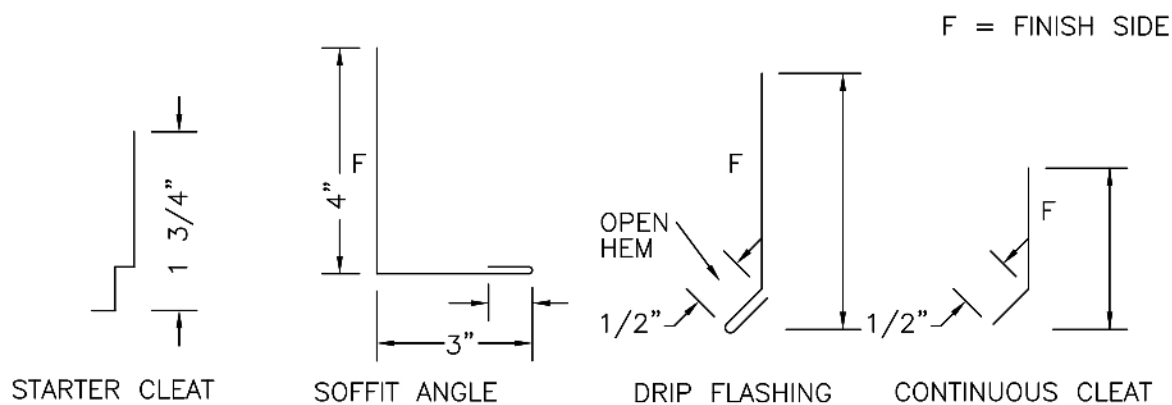

DATE: 05/25/10

PAGE\FILE
HS-33

FASCIA/SOFFIT DETAIL
SOLID SHEATHING

HS - PANEL



Berridge
Manufacturing
Company

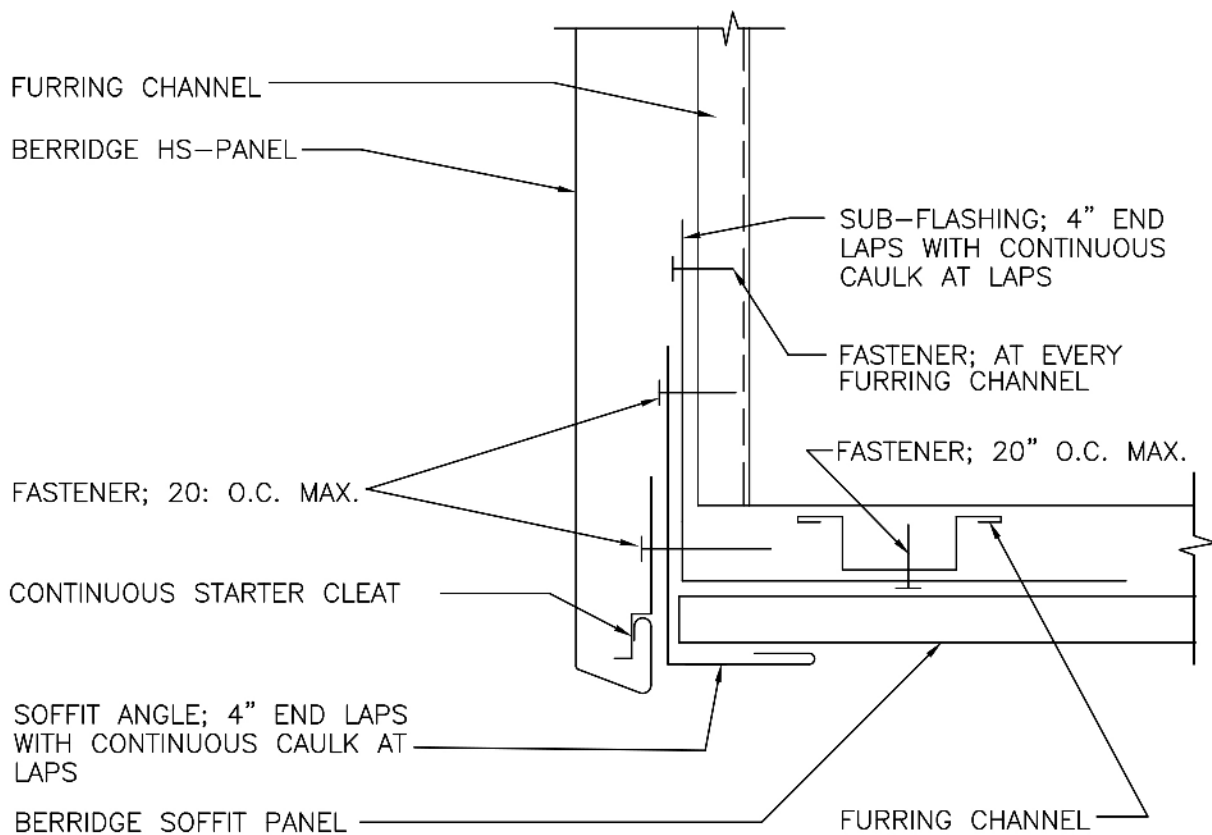

1. ALL CAULKING, AND FASTENERS, ARE ITEMS TO BE FURNISHED AND INSTALLED BY THE ROOFING INSTALLER AT THE DISCRETION OF THE ARCHITECT.
2. CONSULT BERRIDGE FOR OPEN FRAME APPLICATIONS.

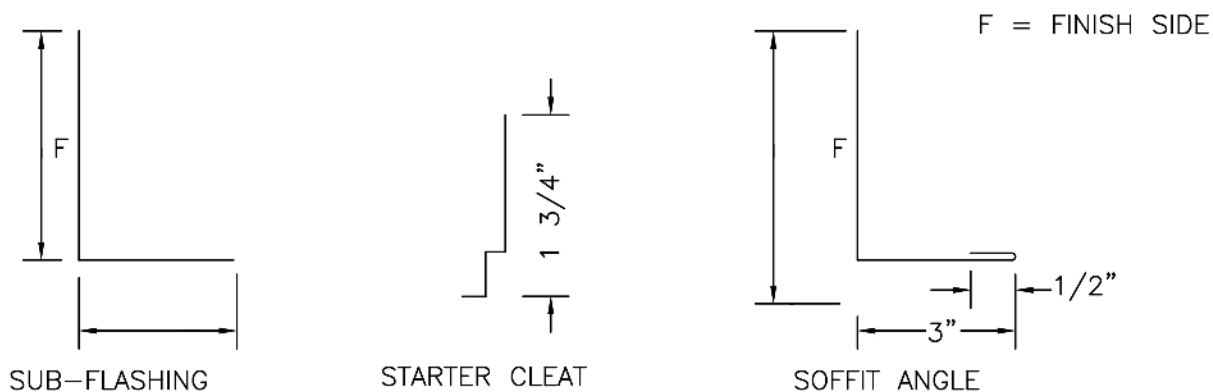

FASCIA/SOFFIT DETAIL

HS - PANEL

DATE: 05/25/10

PAGE\FILE
HS-34



2. ALL FELT UNDERLAYMENT, CAULKING, AND FASTENERS, ARE ITEMS TO BE FURNISHED AND INSTALLED BY THE ROOFING INSTALLER AT THE DISCRETION OF THE ARCHITECT.

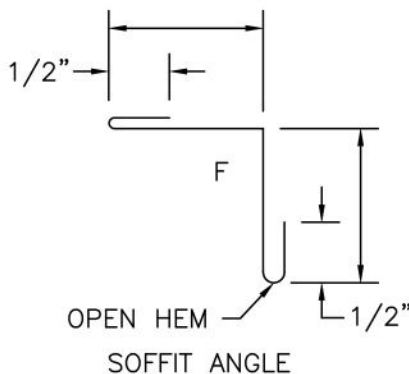

Berridge
Manufacturing
Company

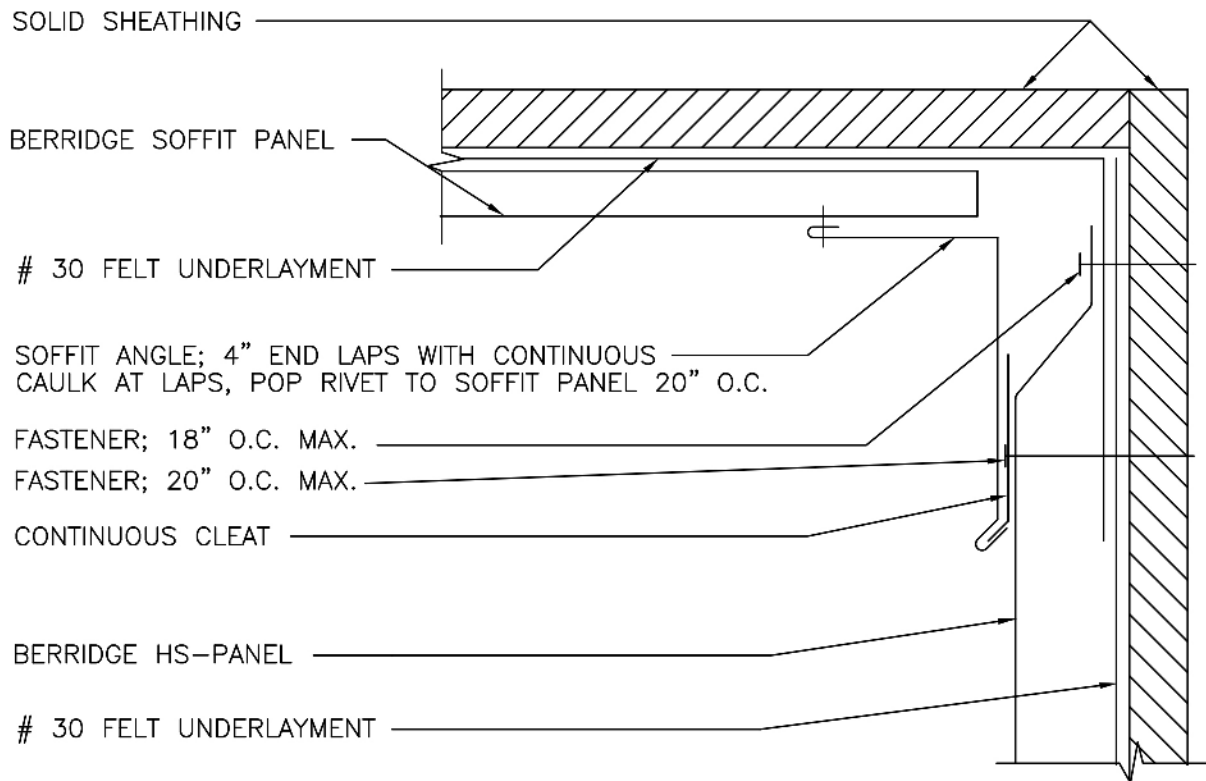

1. SOLID SHEATHING (BY OTHERS) TO BE MINIMUM 1/2" PLYWOOD OR EQUIVALENT IN STRENGTH FOR HOLDING POWER OF FASTENERS.
2. ALL FELT UNDERLAYMENT, CAULKING, AND FASTENERS, ARE ITEMS TO BE FURNISHED AND INSTALLED BY THE ROOFING INSTALLER AT THE DISCRETION OF THE ARCHITECT.

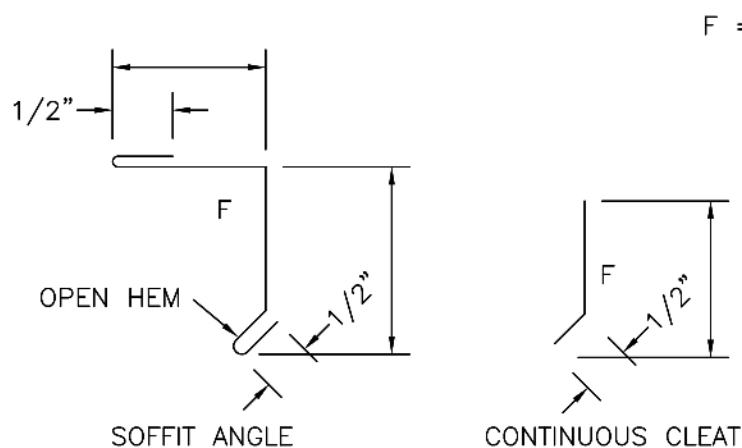

Berridge
Manufacturing
Company

WALL/SOFFIT DETAIL
SOLID SHEATHING

HS - PANEL

DATE: 05/25/10

PAGE\FILE

HS-36

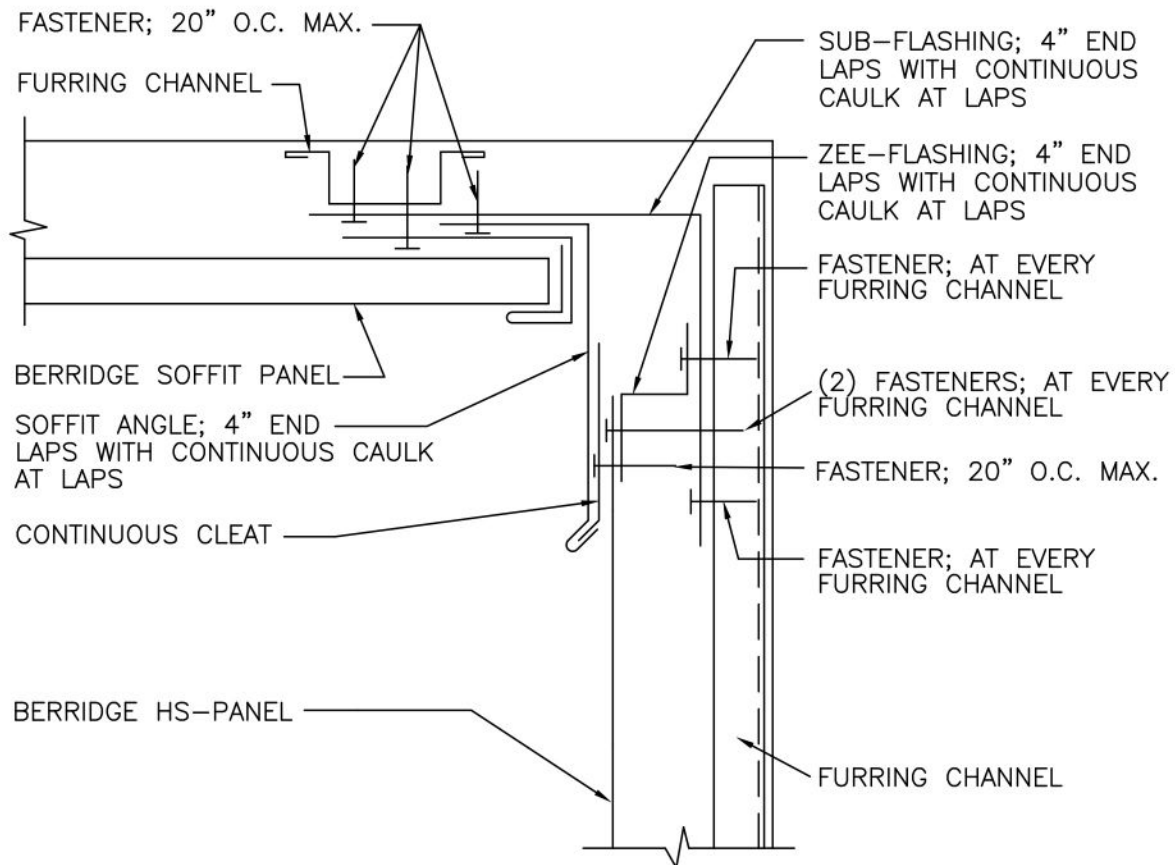

1. ALL CAULKING, AND FASTENERS, ARE ITEMS TO BE FURNISHED AND INSTALLED BY THE ROOFING INSTALLER AT THE DISCRETION OF THE ARCHITECT.
2. CONSULT BERRIDGE FOR OPEN FRAME APPLICATIONS.

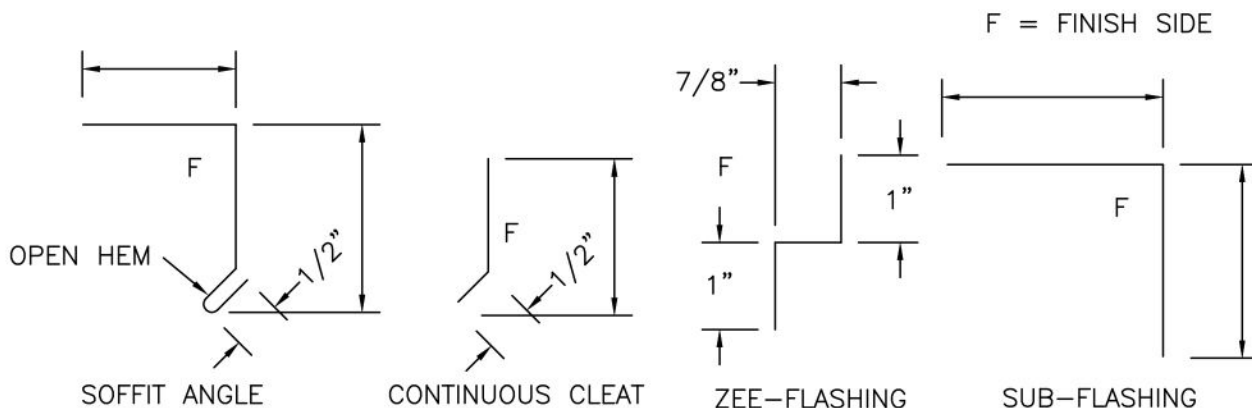

DATE: 05/25/10

WALL/SOFFIT DETAIL

PAGE\FILE

HS-37

HS - PANEL



Berridge
Manufacturing
Company

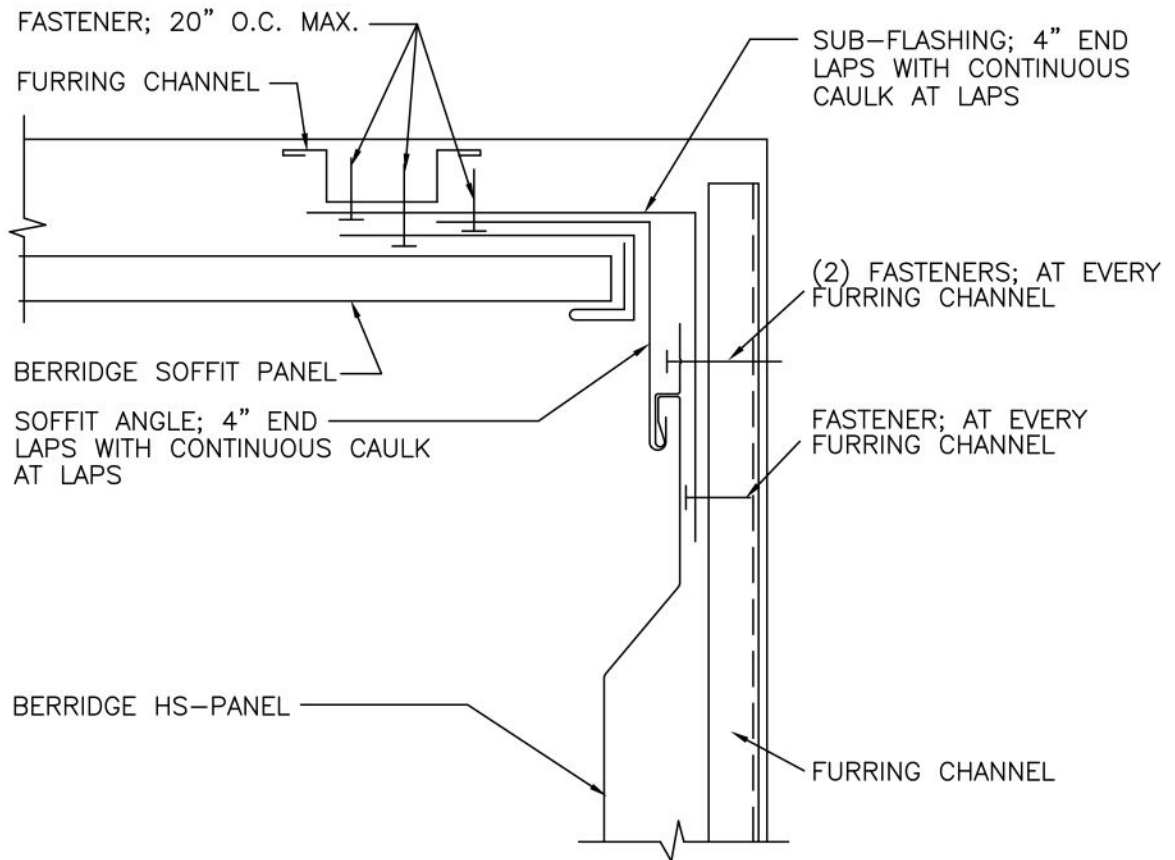

1. ALL CAULKING, AND FASTENERS, ARE ITEMS TO BE FURNISHED AND INSTALLED BY THE ROOFING INSTALLER AT THE DISCRETION OF THE ARCHITECT.
2. CONSULT BERRIDGE FOR OPEN FRAME APPLICATIONS.

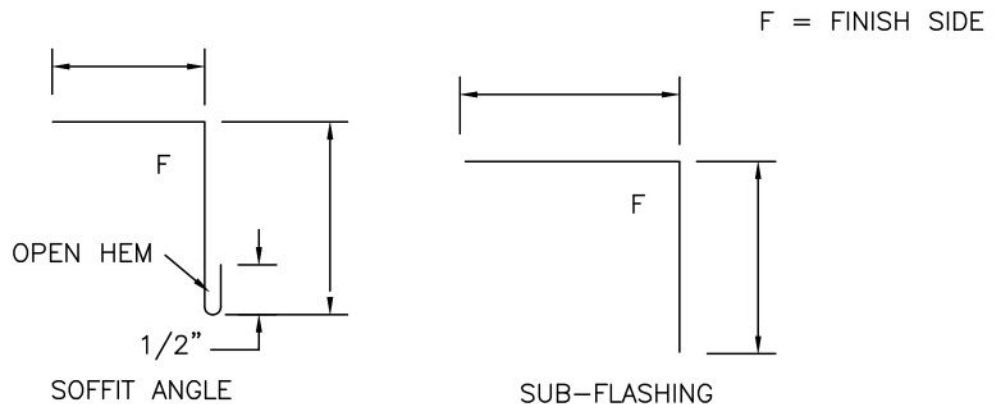

Berridge
Manufacturing
Company

WALL/SOFFIT DETAIL

HS - PANEL

DATE: 05/25/10

PAGE\FILE
HS-38

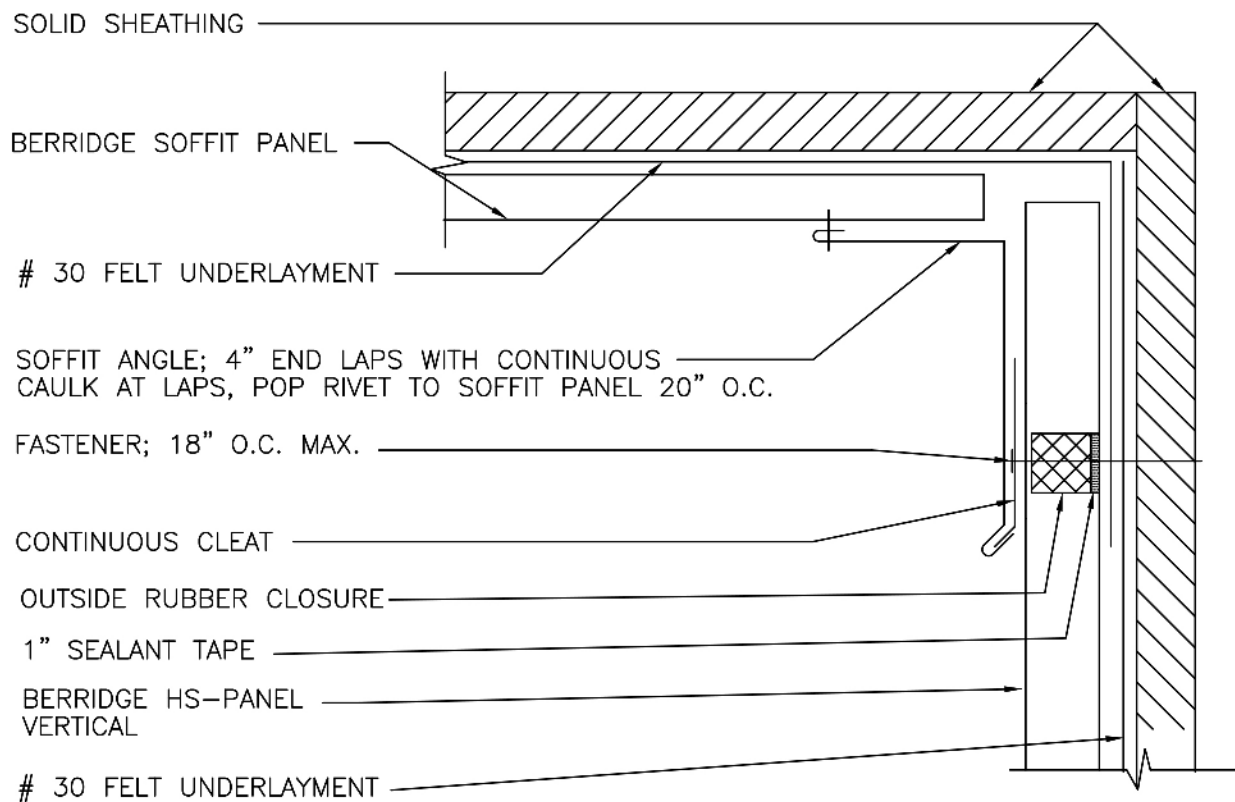

1. SOLID SHEATHING (BY OTHERS) TO BE MINIMUM 1/2" PLYWOOD OR EQUIVALENT IN STRENGTH FOR HOLDING POWER OF FASTENERS.
2. ALL FELT UNDERLAYMENT, CAULKING, AND FASTENERS, ARE ITEMS TO BE FURNISHED AND INSTALLED BY THE ROOFING INSTALLER AT THE DISCRETION OF THE ARCHITECT.

F = FINISH SIDE

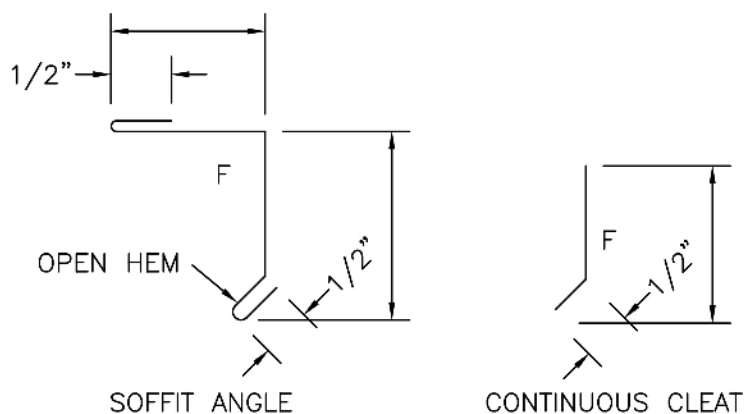

DATE: 05/25/10

PAGE\FILE

HS-39

WALL/SOFFIT DETAIL
SOLID SHEATHING

HS - PANEL



Berridge
Manufacturing
Company

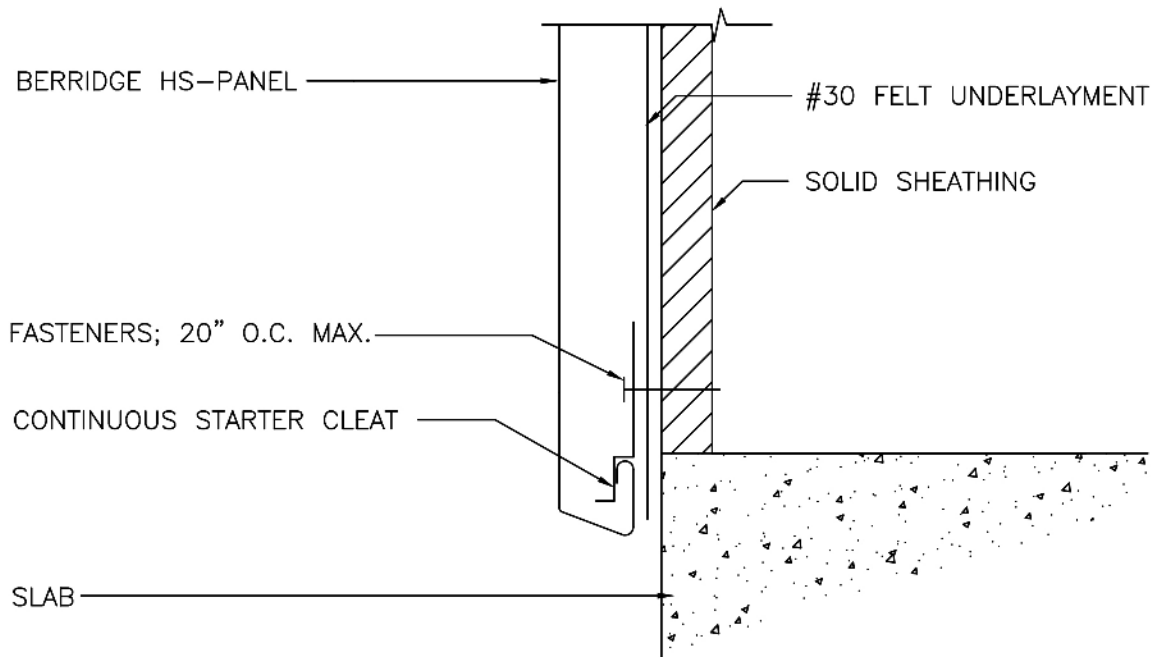

1. SOLID SHEATHING (BY OTHERS) TO BE MINIMUM 1/2" PLYWOOD OR EQUIVALENT IN STRENGTH FOR HOLDING POWER OF FASTENERS.
2. ALL FELT UNDERLAYMENT, CAULKING, AND FASTENERS, ARE ITEMS TO BE FURNISHED AND INSTALLED BY THE ROOFING INSTALLER AT THE DISCRETION OF THE ARCHITECT.

F = FINISH SIDE

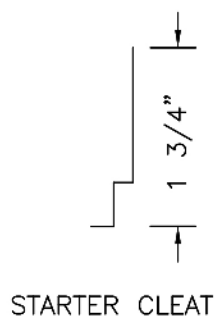

**Berridge
Manufacturing
Company**

Roofs of Distinction

SILL AT SLAB DETAIL
SOLID SHEATHING

HS - PANEL

DATE: 05/25/10

PAGE\FILE

HS-40

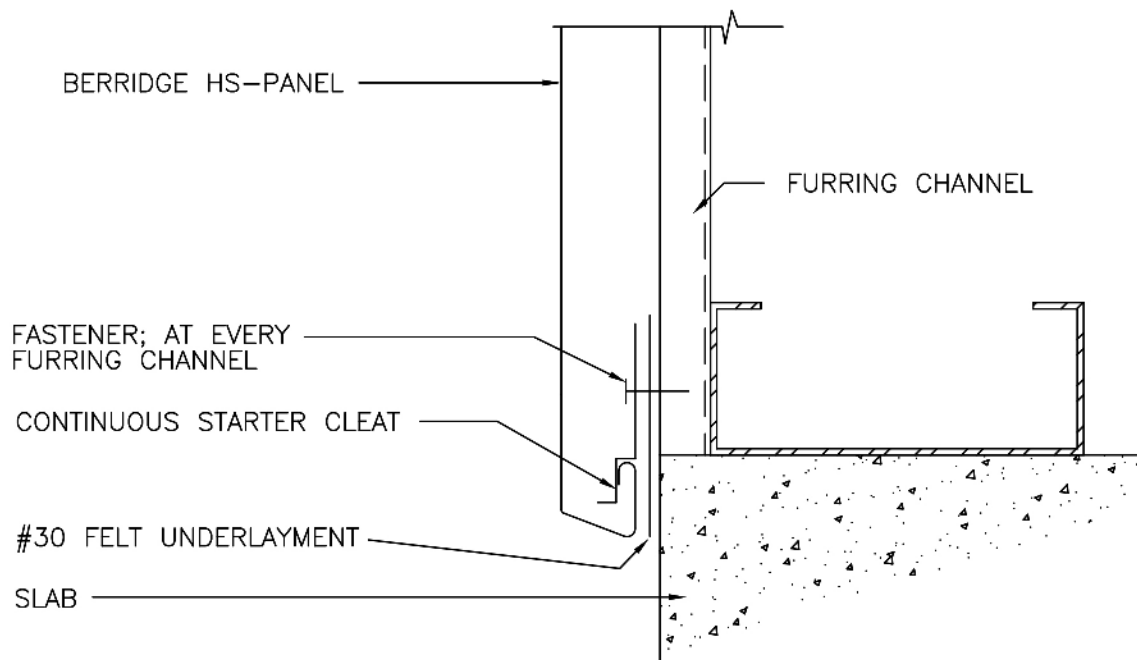

1. ALL CAULKING, AND FASTENERS, ARE ITEMS TO BE FURNISHED AND INSTALLED BY THE ROOFING INSTALLER AT THE DISCRETION OF THE ARCHITECT.
2. CONSULT BERRIDGE FOR OPEN FRAME APPLICATIONS.

F = FINISH SIDE

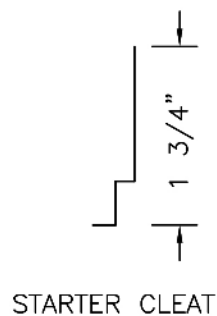

DATE: 05/25/10

SILL AT SLAB DETAIL

PAGE\FILE
HS-41

HS - PANEL



Berridge
Manufacturing
Company

Roofs of Distinction

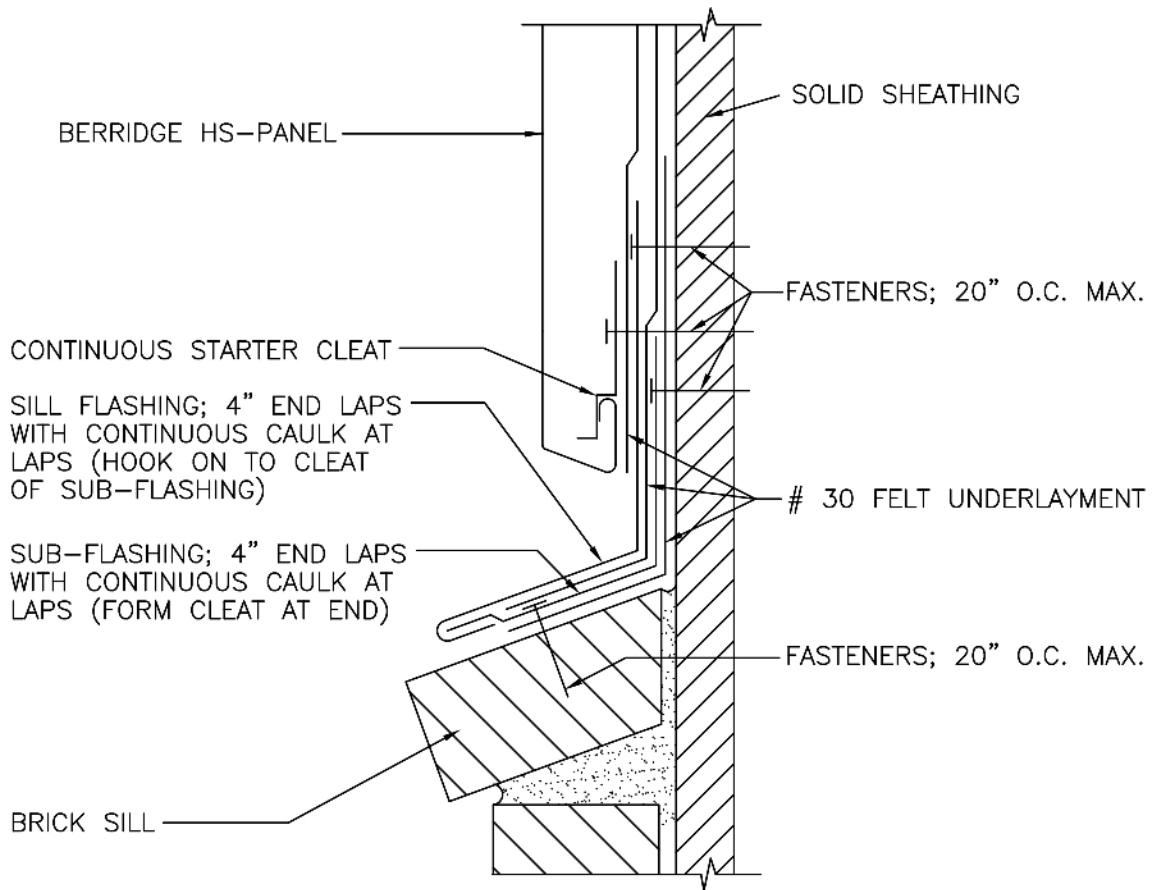

1. SOLID SHEATHING (BY OTHERS) TO BE MINIMUM 1/2" PLYWOOD OR EQUIVALENT IN STRENGTH FOR HOLDING POWER OF FASTENERS.
2. ALL FELT UNDERLAYMENT, CAULKING, AND FASTENERS, ARE ITEMS TO BE FURNISHED AND INSTALLED BY THE ROOFING INSTALLER AT THE DISCRETION OF THE ARCHITECT.

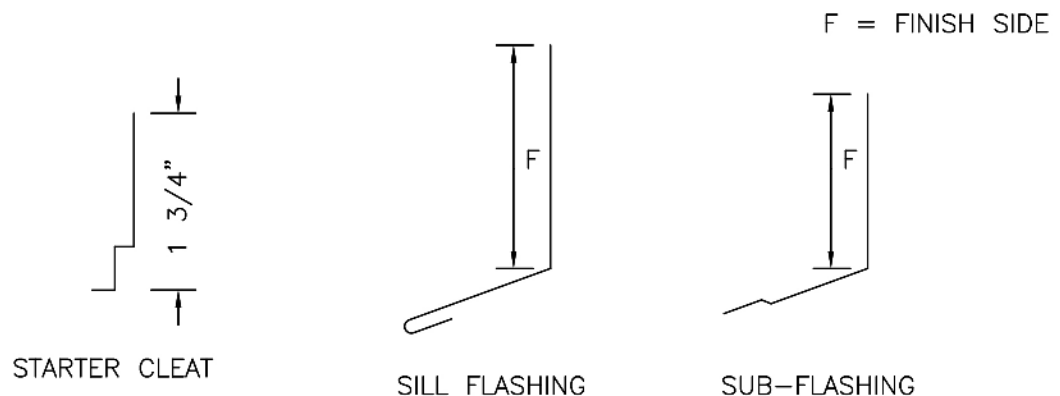

**Berridge
Manufacturing
Company**

SILL AT BRICK DETAIL
SOLID SHEATHING

HS - PANEL

DATE: 05/25/10

PAGE\FILE

HS-42

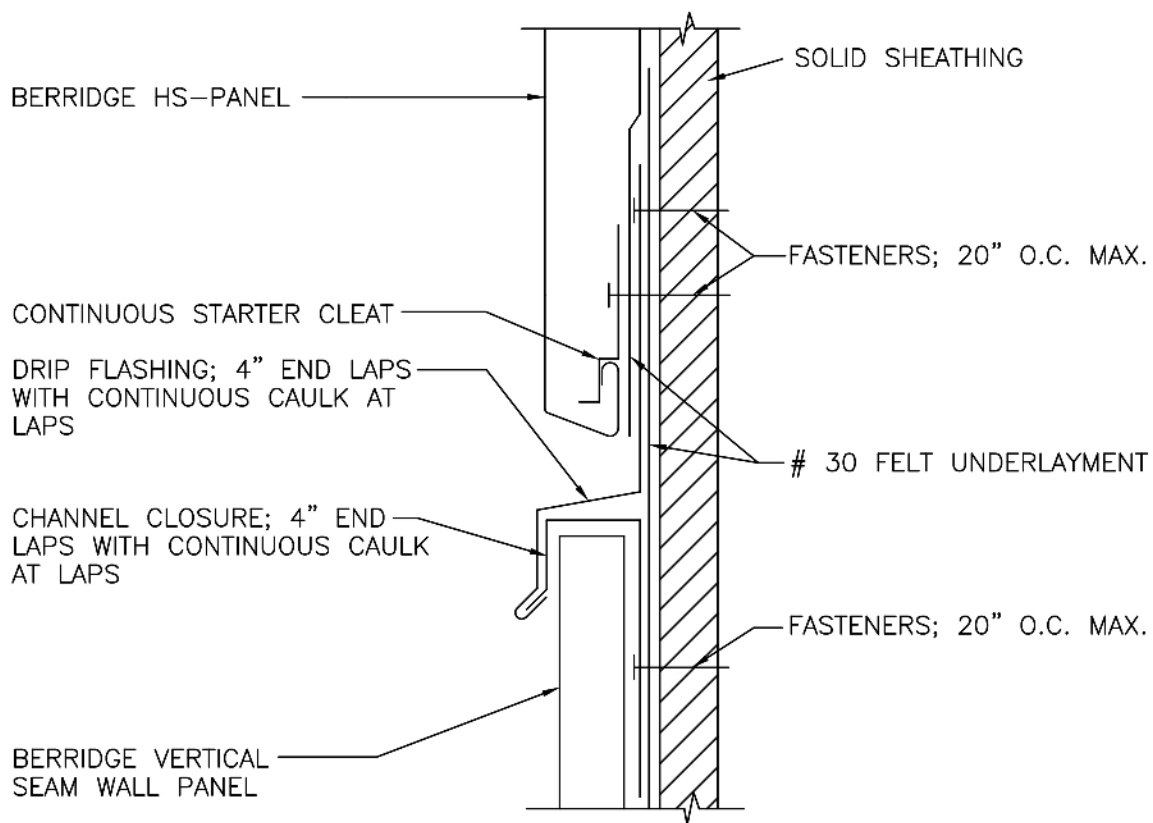

1. SOLID SHEATHING (BY OTHERS) TO BE MINIMUM 1/2" PLYWOOD OR EQUIVALENT IN STRENGTH FOR HOLDING POWER OF FASTENERS.
2. ALL FELT UNDERLAYMENT, CAULKING, AND FASTENERS, ARE ITEMS TO BE FURNISHED AND INSTALLED BY THE ROOFING INSTALLER AT THE DISCRETION OF THE ARCHITECT.

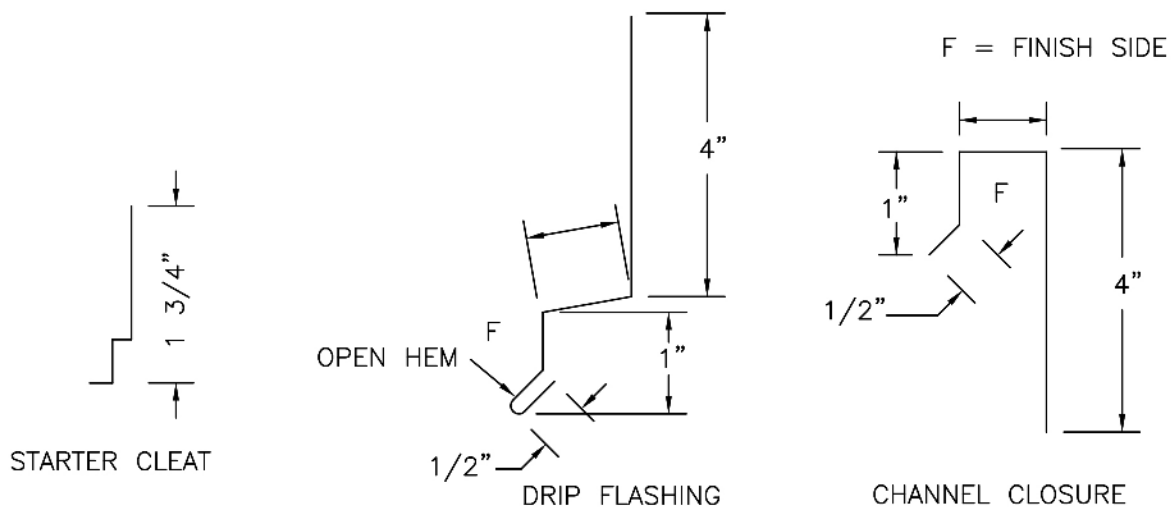

DATE: 05/25/10

SILL AT VERTICAL PANEL
SOLID SHEATHING

PAGE\FILE

HS-43

HS - PANEL



Berridge
Manufacturing
Company

Roofs of Distinction

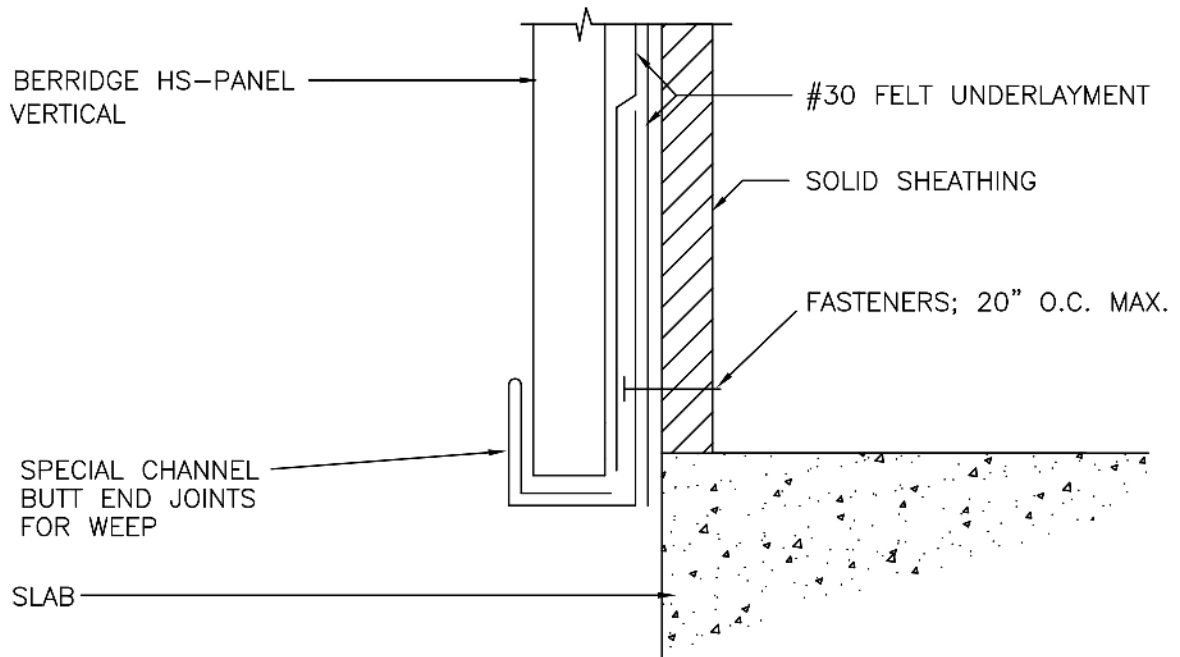

1. SOLID SHEATHING (BY OTHERS) TO BE MINIMUM 1/2" PLYWOOD OR EQUIVALENT IN STRENGTH FOR HOLDING POWER OF FASTENERS.
2. ALL FELT UNDERLAYMENT, CAULKING, AND FASTENERS, ARE ITEMS TO BE FURNISHED AND INSTALLED BY THE ROOFING INSTALLER AT THE DISCRETION OF THE ARCHITECT.

F = FINISH SIDE

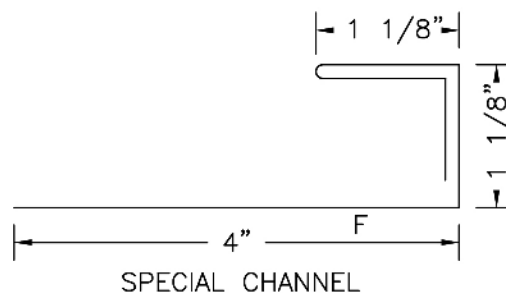

**Berridge
Manufacturing
Company**

Roofs of Distinction

SILL AT SLAB DETAIL
SOLID SHEATHING

HS - PANEL

DATE: 5/25/10

PAGE\FILE

HS-44

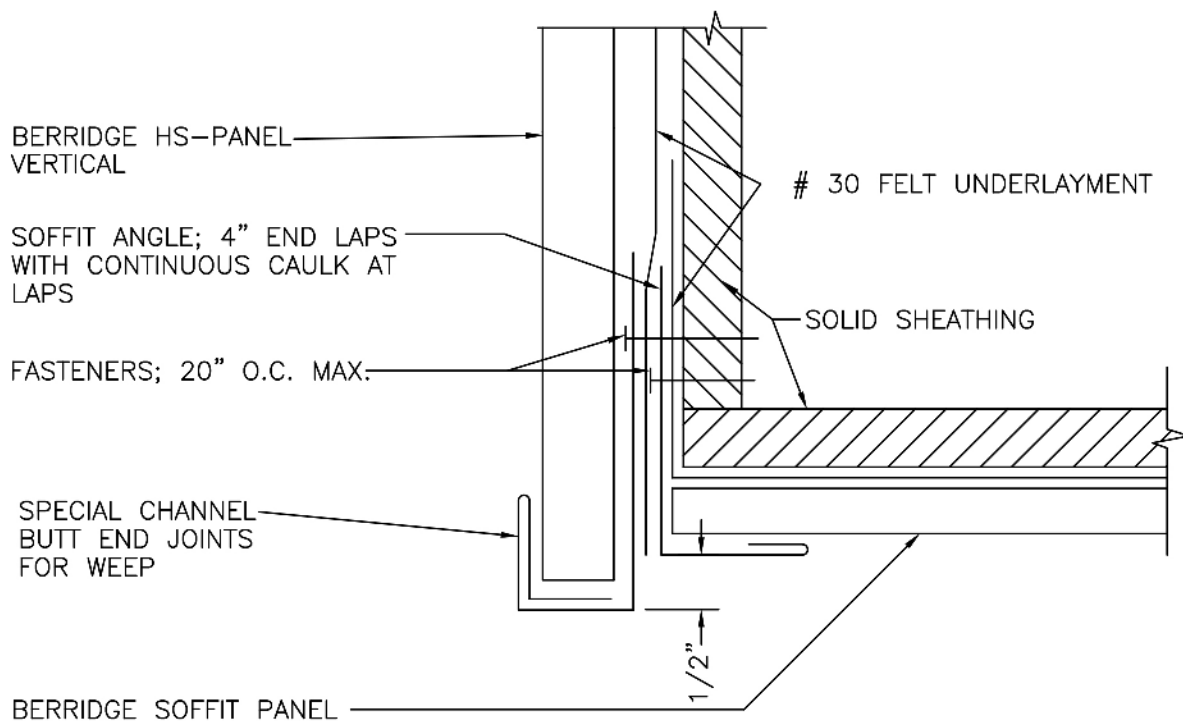

1. SOLID SHEATHING (BY OTHERS) TO BE MINIMUM 1/2" PLYWOOD OR EQUIVALENT IN STRENGTH FOR HOLDING POWER OF FASTENERS.
2. ALL FELT UNDERLAYMENT, CAULKING, AND FASTENERS, ARE ITEMS TO BE FURNISHED AND INSTALLED BY THE ROOFING INSTALLER AT THE DISCRETION OF THE ARCHITECT.

F = FINISH SIDE



DATE: 5/25/10

PAGE\FILE

HS-45

FASCIA/SOFFIT DETAIL
SOLID SHEATHING

HS - PANEL



Berridge
Manufacturing
Company

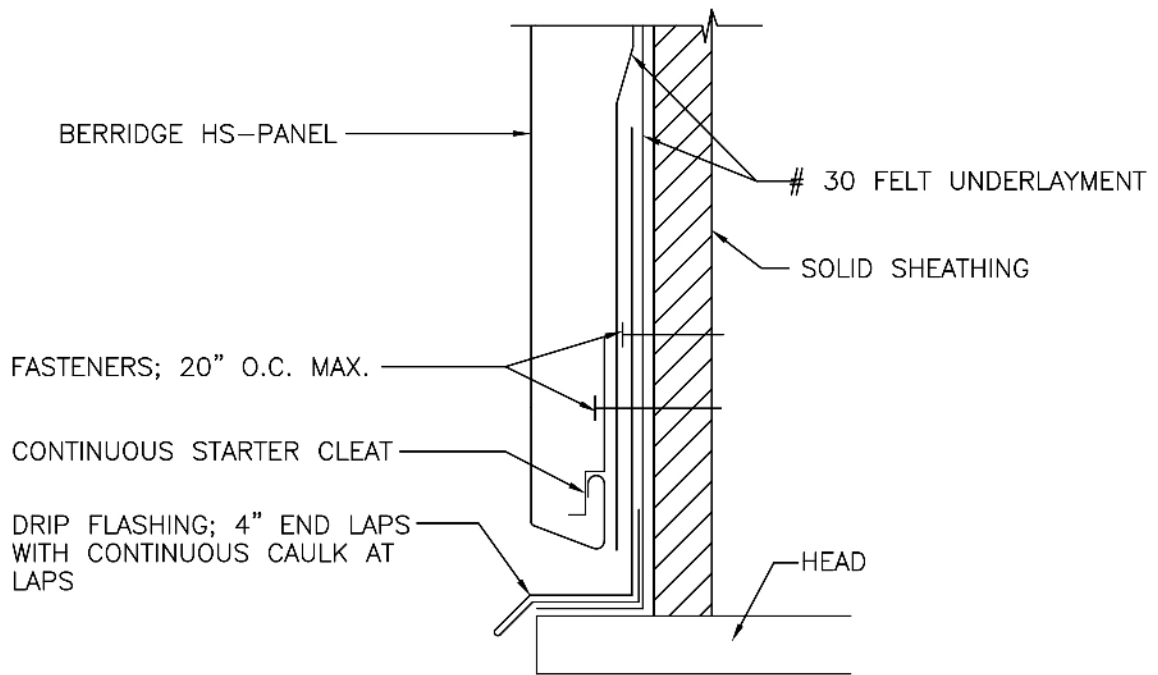

1. SOLID SHEATHING (BY OTHERS) TO BE MINIMUM 1/2" PLYWOOD OR EQUIVALENT IN STRENGTH FOR HOLDING POWER OF FASTENERS.
2. ALL FELT UNDERLAYMENT, CAULKING, AND FASTENERS, ARE ITEMS TO BE FURNISHED AND INSTALLED BY THE ROOFING INSTALLER AT THE DISCRETION OF THE ARCHITECT.

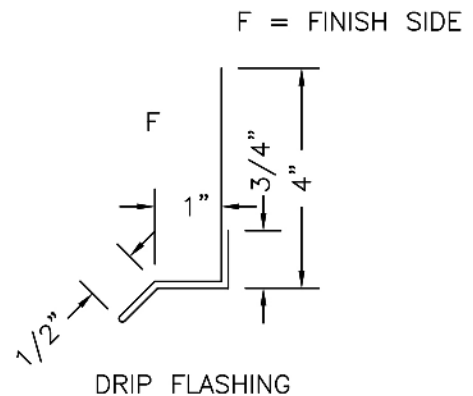
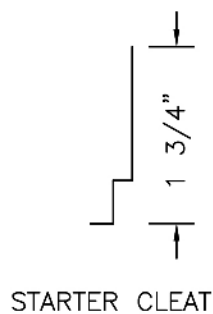

**Berridge
Manufacturing
Company**

HEADER DETAIL
SOLID SHEATHING

HS - PANEL

DATE: 05/25/10

PAGE\FILE
HS-50

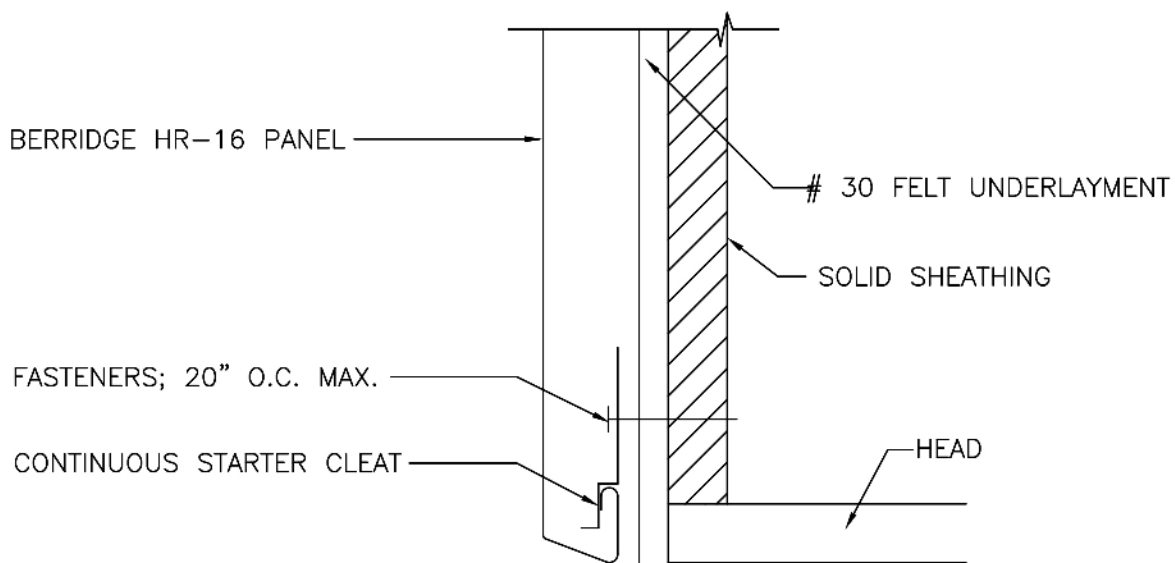

1. SOLID SHEATHING (BY OTHERS) TO BE MINIMUM 1/2" PLYWOOD OR EQUIVALENT IN STRENGTH FOR HOLDING POWER OF FASTENERS.
2. ALL FELT UNDERLAYMENT, CAULKING, AND FASTENERS, ARE ITEMS TO BE FURNISHED AND INSTALLED BY THE ROOFING INSTALLER AT THE DISCRETION OF THE ARCHITECT.

F = FINISH SIDE

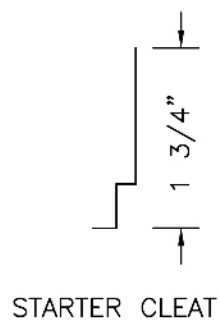

DATE: 05/25/10

PAGE\FILE
HS-51

HEADER DETAIL
SOLID SHEATHING
HS - PANEL



Berridge
Manufacturing
Company

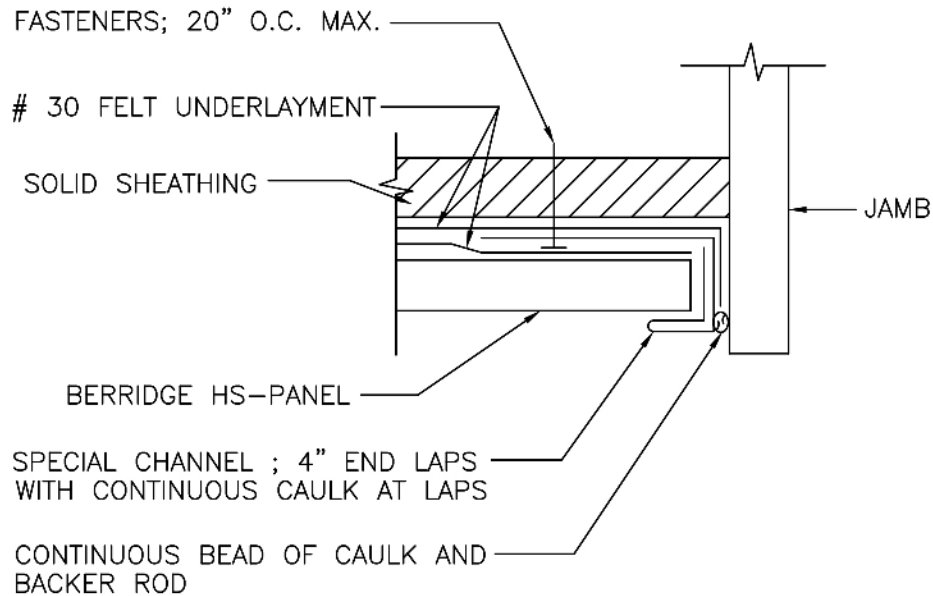

1. SOLID SHEATHING (BY OTHERS) TO BE MINIMUM 1/2" PLYWOOD OR EQUIVALENT IN STRENGTH FOR HOLDING POWER OF FASTENERS.
2. ALL FELT UNDERLAYMENT, CAULKING, AND FASTENERS, ARE ITEMS TO BE FURNISHED AND INSTALLED BY THE ROOFING INSTALLER AT THE DISCRETION OF THE ARCHITECT.

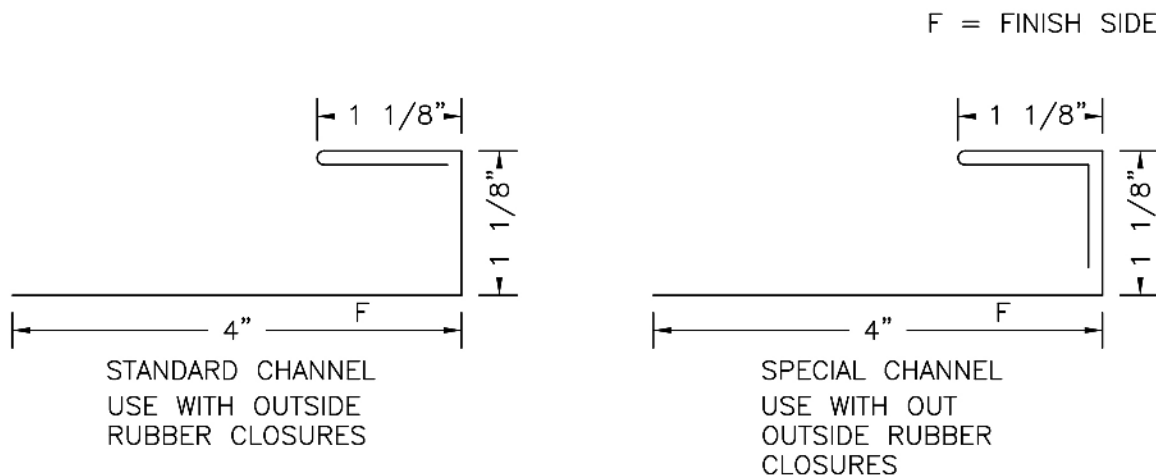

**Berridge
Manufacturing
Company**

WINDOW/DOOR JAMB
SOLID SHEATHING

HS - PANEL

DATE: 05/25/10

PAGE\FILE

HS-52

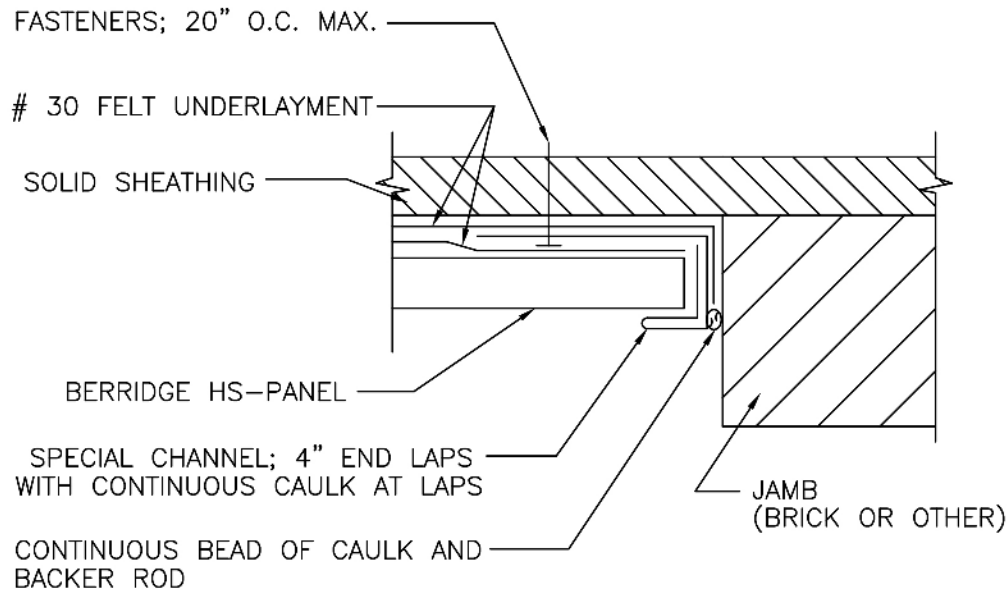

1. SOLID SHEATHING (BY OTHERS) TO BE MINIMUM 1/2" PLYWOOD OR EQUIVALENT IN STRENGTH FOR HOLDING POWER OF FASTENERS.
2. ALL FELT UNDERLAYMENT, CAULKING, AND FASTENERS, ARE ITEMS TO BE FURNISHED AND INSTALLED BY THE ROOFING INSTALLER AT THE DISCRETION OF THE ARCHITECT.

F = FINISH SIDE

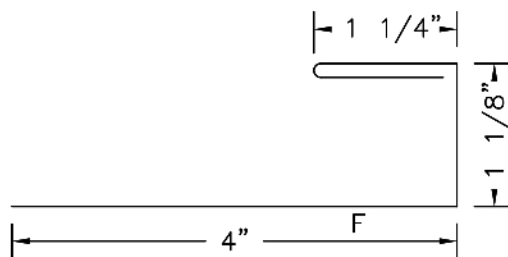

STANDARD CHANNEL
USE WITH OUTSIDE
RUBBER CLOSURES

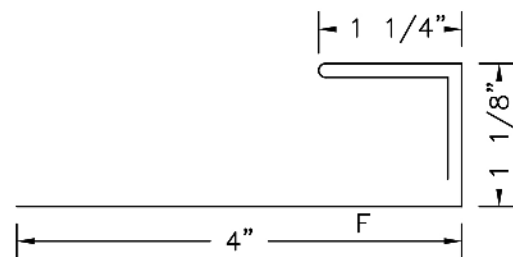

SPECIAL CHANNEL
USE WITH OUT
OUTSIDE RUBBER
CLOSURES

DATE: 05/25/10

PAGE\FILE
HS-53

JAMB DETAIL
SOLID SHEATHING
HS - PANEL



Berridge
Manufacturing
Company

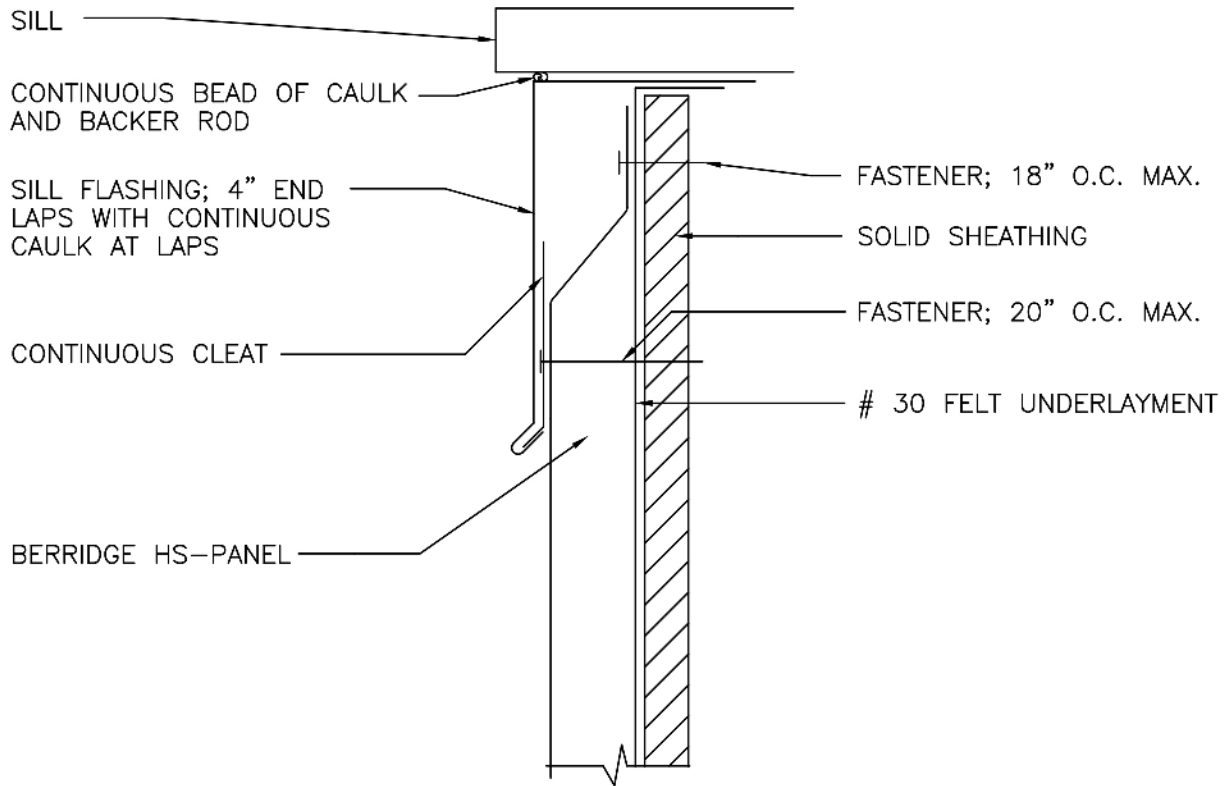

1. SOLID SHEATHING (BY OTHERS) TO BE MINIMUM 1/2" PLYWOOD OR EQUIVALENT IN STRENGTH FOR HOLDING POWER OF FASTENERS.
2. ALL FELT UNDERLAYMENT, CAULKING, AND FASTENERS, ARE ITEMS TO BE FURNISHED AND INSTALLED BY THE ROOFING INSTALLER AT THE DISCRETION OF THE ARCHITECT.

F = FINISH SIDE

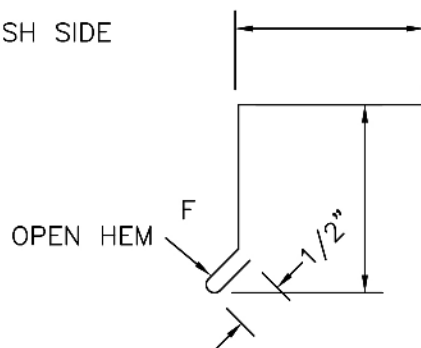

SILL FLASHING

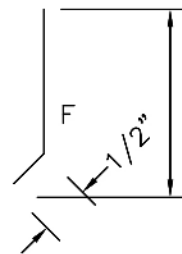

CONTINUOUS CLEAT



**Berridge
Manufacturing
Company**

SILL DETAIL
SOLID SHEATHING

HS - PANEL

DATE: 05/25/10

PAGE\FILE
HS-54

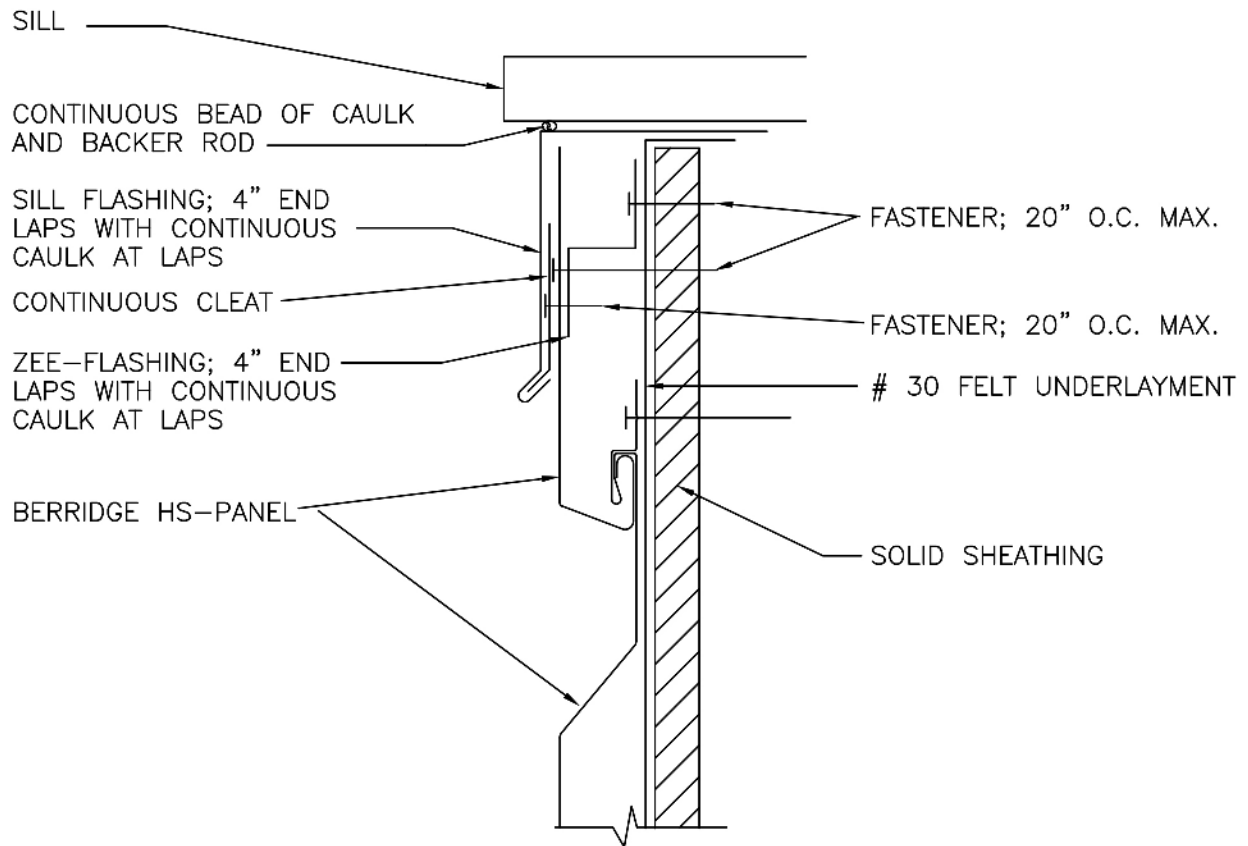

1. SOLID SHEATHING (BY OTHERS) TO BE MINIMUM 1/2" PLYWOOD OR EQUIVALENT IN STRENGTH FOR HOLDING POWER OF FASTENERS.
2. ALL FELT UNDERLAYMENT, CAULKING, AND FASTENERS, ARE ITEMS TO BE FURNISHED AND INSTALLED BY THE ROOFING INSTALLER AT THE DISCRETION OF THE ARCHITECT.

F = FINISH SIDE

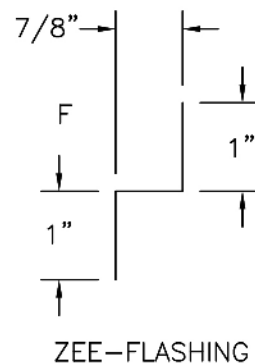
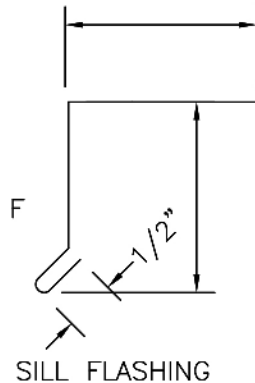
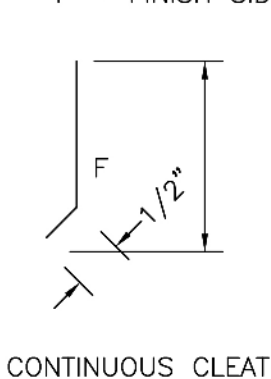

DATE: 05/25/10

PAGE\FILE
HS-55

SILL DETAIL SOLID SHEATHING HS - PANEL



Berridge
Manufacturing
Company

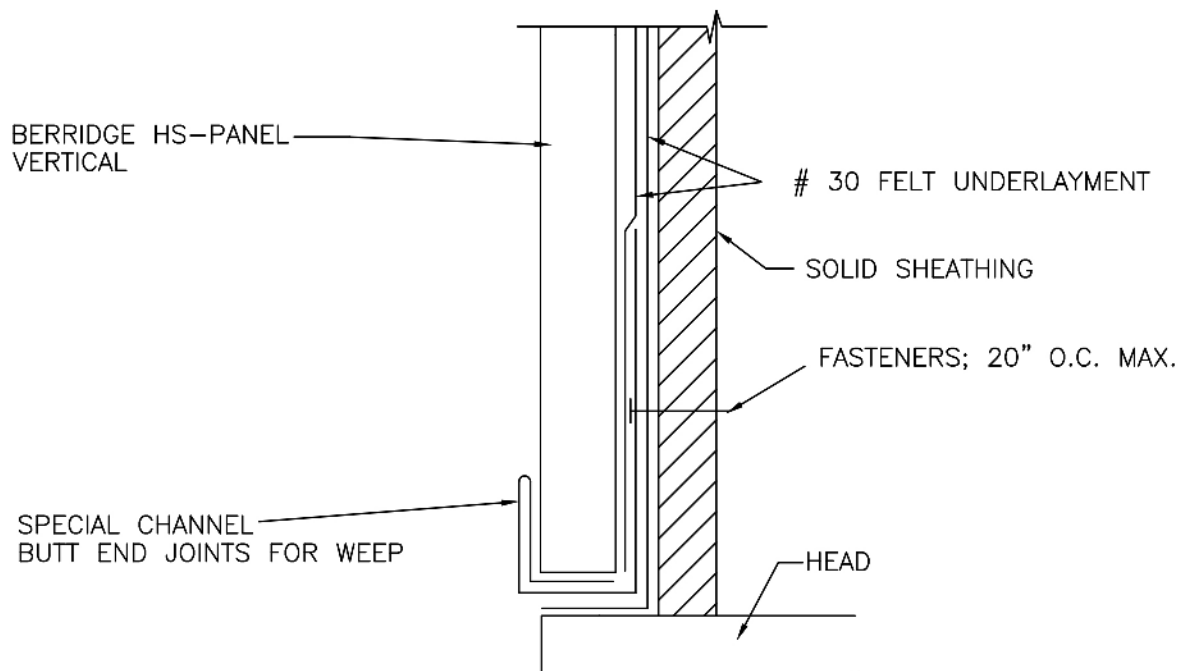

1. SOLID SHEATHING (BY OTHERS) TO BE MINIMUM 1/2" PLYWOOD OR EQUIVALENT IN STRENGTH FOR HOLDING POWER OF FASTENERS.
2. ALL FELT UNDERLAYMENT, CAULKING, AND FASTENERS, ARE ITEMS TO BE FURNISHED AND INSTALLED BY THE ROOFING INSTALLER AT THE DISCRETION OF THE ARCHITECT.

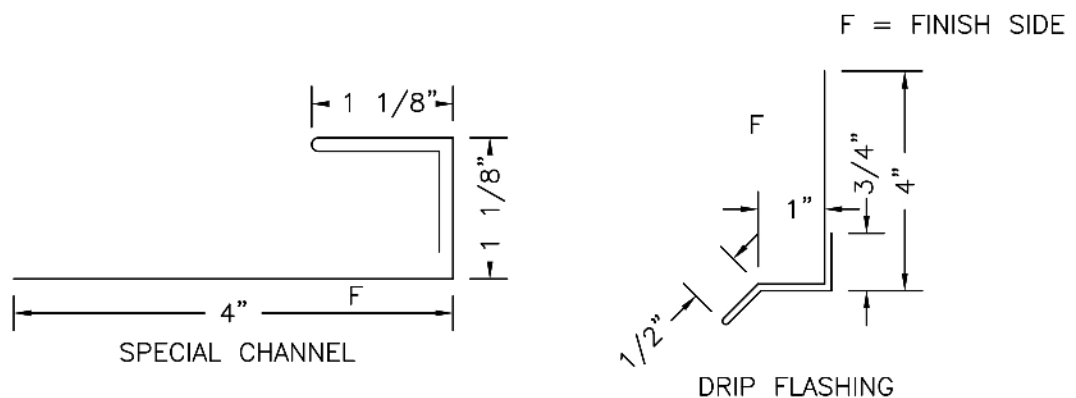

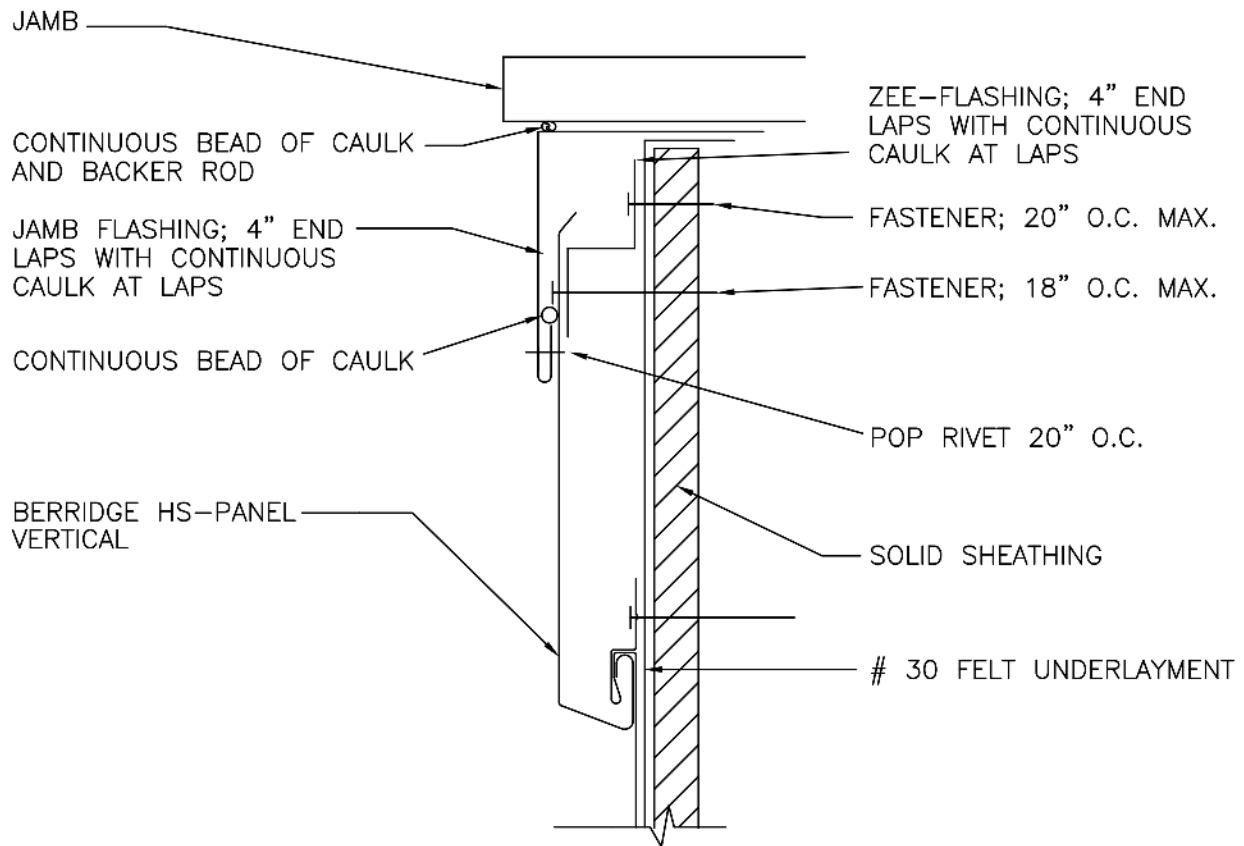

1. SOLID SHEATHING (BY OTHERS) TO BE MINIMUM 1/2" PLYWOOD OR EQUIVALENT IN STRENGTH FOR HOLDING POWER OF FASTENERS.
2. ALL FELT UNDERLAYMENT, CAULKING, AND FASTENERS, ARE ITEMS TO BE FURNISHED AND INSTALLED BY THE ROOFING INSTALLER AT THE DISCRETION OF THE ARCHITECT.

F = FINISH SIDE

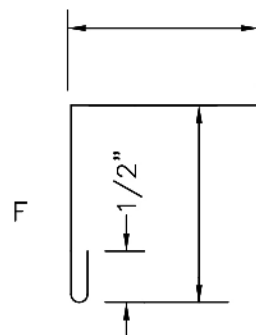

JAMB FLASHING

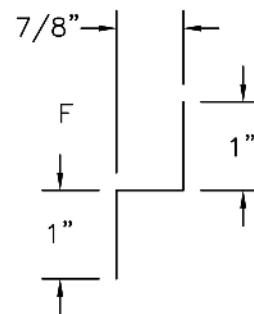

ZEE-FLASHING

DATE: 05/25/10

PAGE\FILE
HS-57

JAMB DETAIL SOLID SHEATHING HS - PANEL



**Berridge
Manufacturing
Company**

Roofs of Distinction

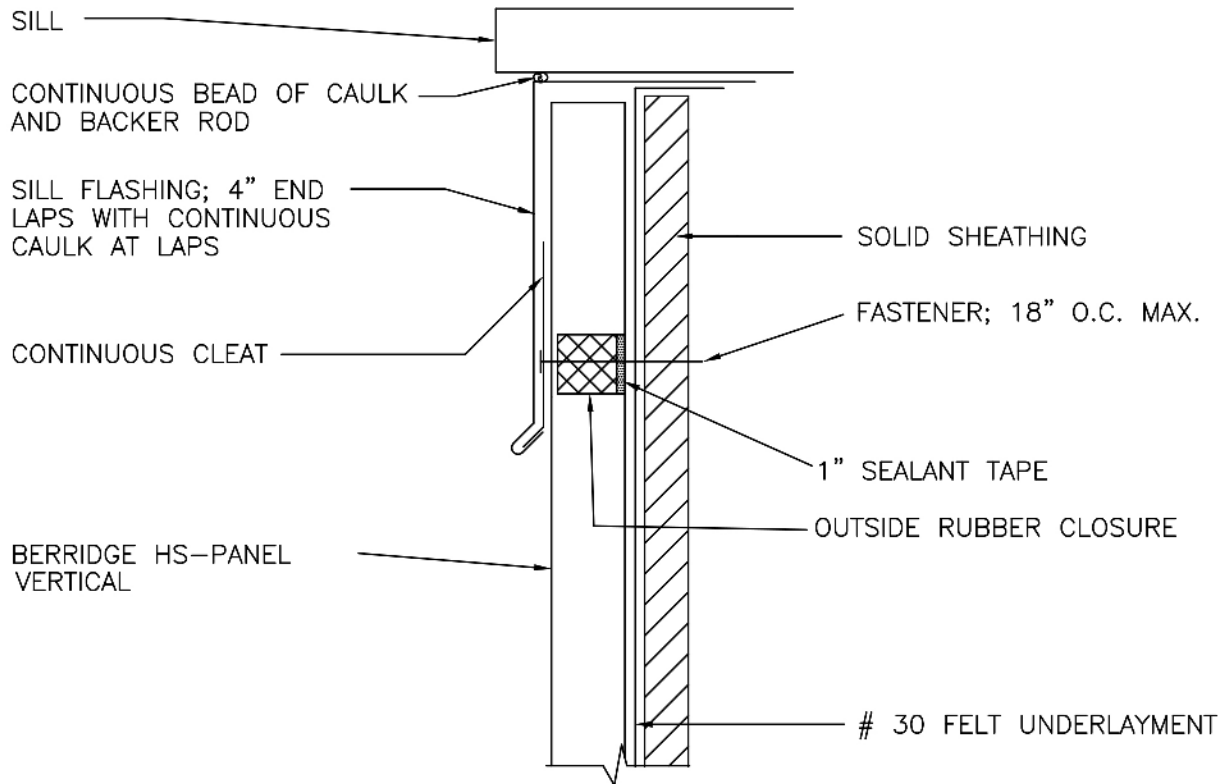

1. SOLID SHEATHING (BY OTHERS) TO BE MINIMUM 1/2" PLYWOOD OR EQUIVALENT IN STRENGTH FOR HOLDING POWER OF FASTENERS.
2. ALL FELT UNDERLAYMENT, CAULKING, AND FASTENERS, ARE ITEMS TO BE FURNISHED AND INSTALLED BY THE ROOFING INSTALLER AT THE DISCRETION OF THE ARCHITECT.

F = FINISH SIDE

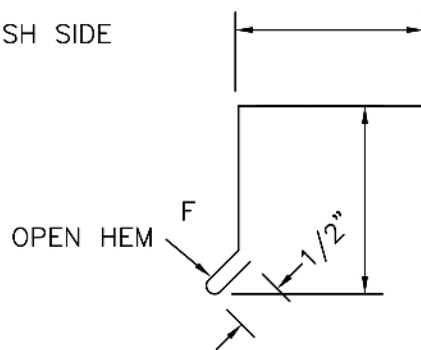

SILL FLASHING

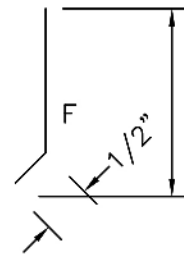

CONTINUOUS CLEAT



**Berridge
Manufacturing
Company**

Roofs of Distinction

SILL DETAIL
SOLID SHEATHING

HS - PANEL

DATE: 05/25/10

PAGE\FILE

HS-58

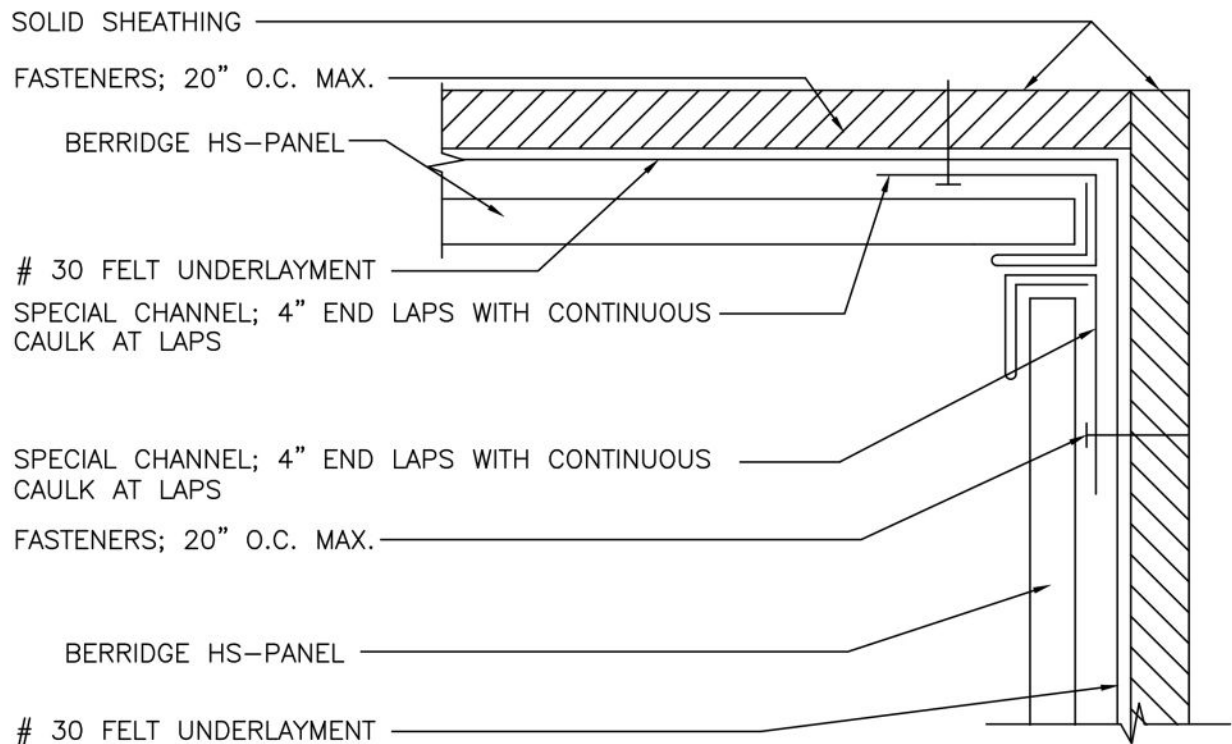

1. SOLID SHEATHING (BY OTHERS) TO BE MINIMUM 1/2" PLYWOOD OR EQUIVALENT IN STRENGTH FOR HOLDING POWER OF FASTENERS.
2. ALL FELT UNDERLAYMENT, CAULKING, AND FASTENERS, ARE ITEMS TO BE FURNISHED AND INSTALLED BY THE ROOFING INSTALLER AT THE DISCRETION OF THE ARCHITECT.

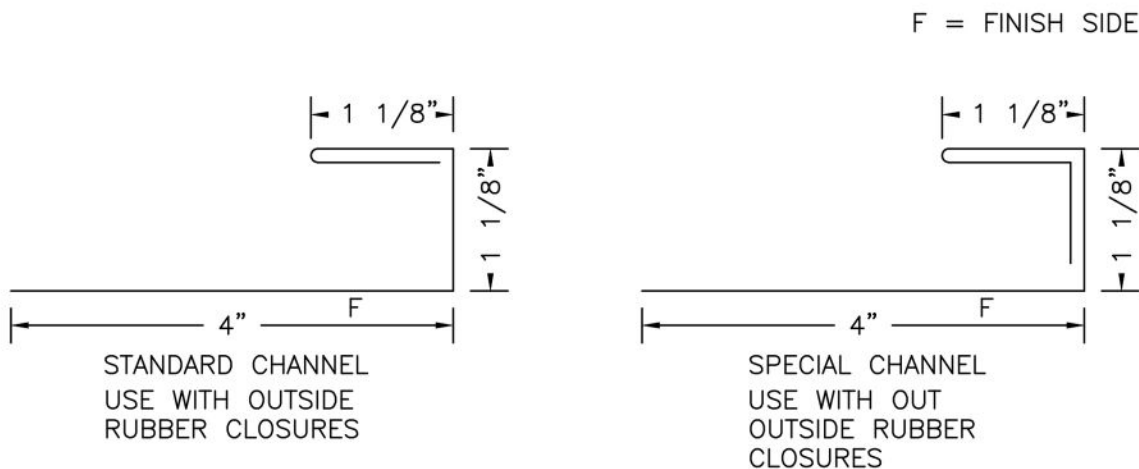

**Berridge
Manufacturing
Company**

INSIDE CORNER DETAIL
SOLID SHEATHING

HS - PANEL

DATE: 05/25/10

HR-60

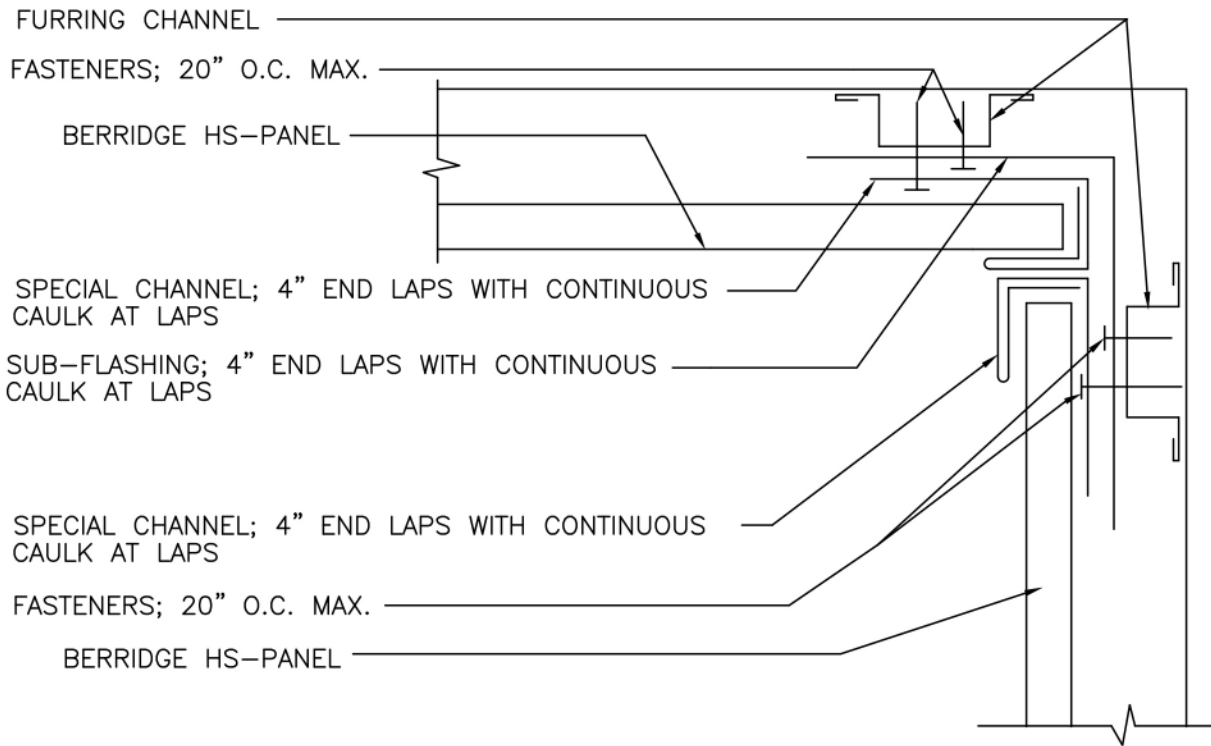

1. ALL CAULKING, AND FASTENERS, ARE ITEMS TO BE FURNISHED AND INSTALLED BY THE ROOFING INSTALLER AT THE DISCRETION OF THE ARCHITECT.
2. CONSULT BERRIDGE FOR OPEN FRAME APPLICATIONS.

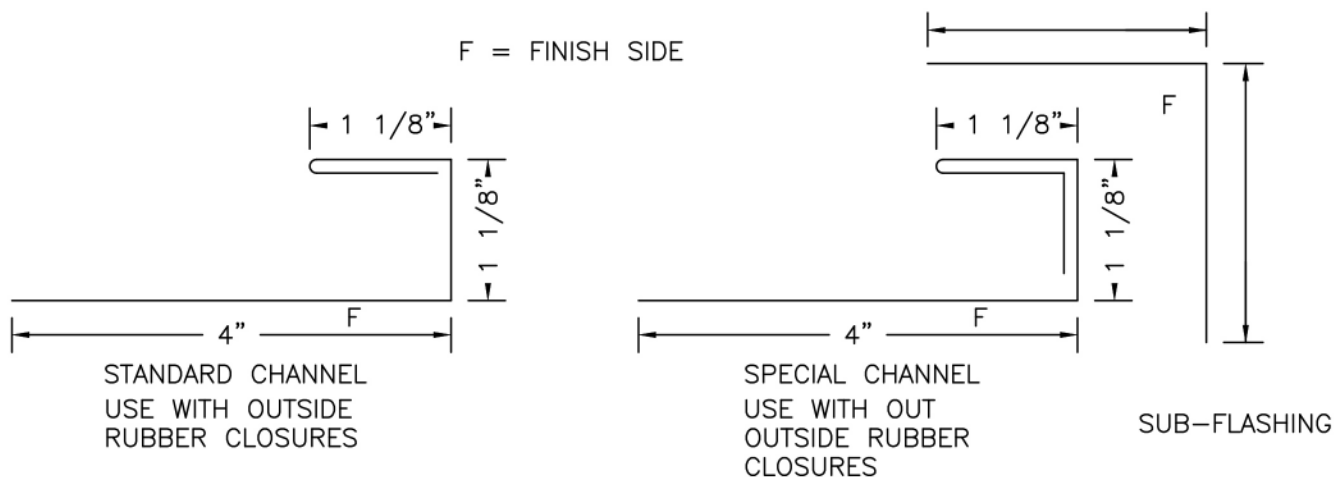

DATE: 05/25/10

INSIDE CORNER DETAIL OPEN FRAMING

PAGE\FILE
HS-61

HS - PANEL



Berridge
Manufacturing
Company

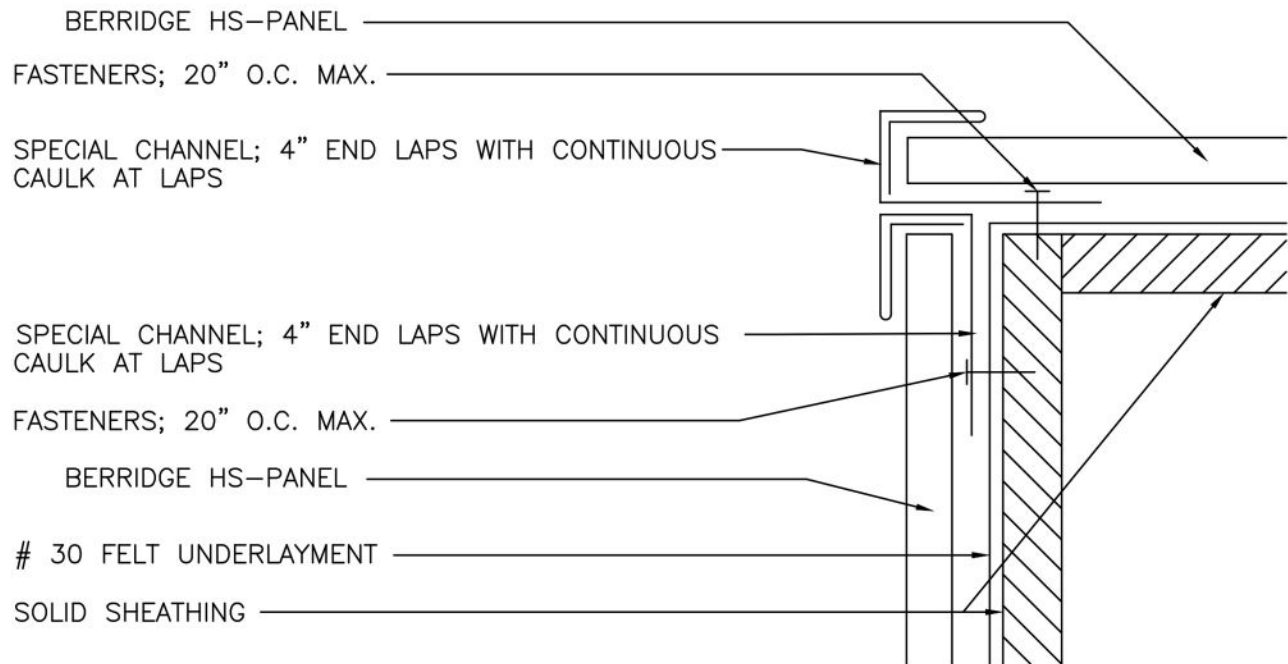

1. SOLID SHEATHING (BY OTHERS) TO BE MINIMUM 1/2" PLYWOOD OR EQUIVALENT IN STRENGTH FOR HOLDING POWER OF FASTENERS.
2. ALL FELT UNDERLAYMENT, CAULKING, AND FASTENERS, ARE ITEMS TO BE FURNISHED AND INSTALLED BY THE ROOFING INSTALLER AT THE DISCRETION OF THE ARCHITECT.

F = FINISH SIDE

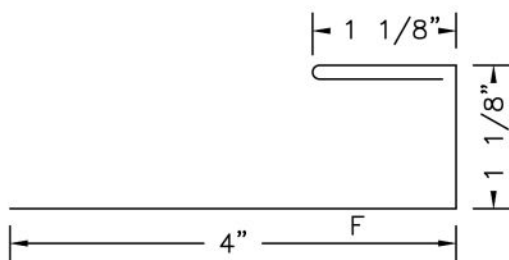

STANDARD CHANNEL
USE WITH OUTSIDE
RUBBER CLOSURES

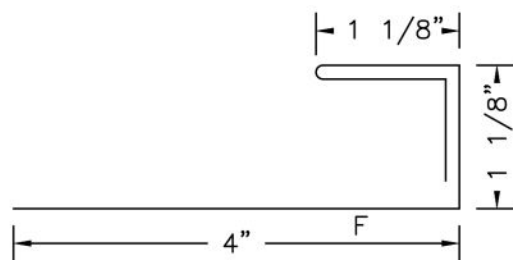

SPECIAL CHANNEL
USE WITH OUT
OUTSIDE RUBBER
CLOSURES



**Berridge
Manufacturing
Company**

OUTSIDE CORNER DETAIL
SOLID SHEATHING

HS - PANEL

DATE: 05/25/10

PAGE\FILE

HS-62

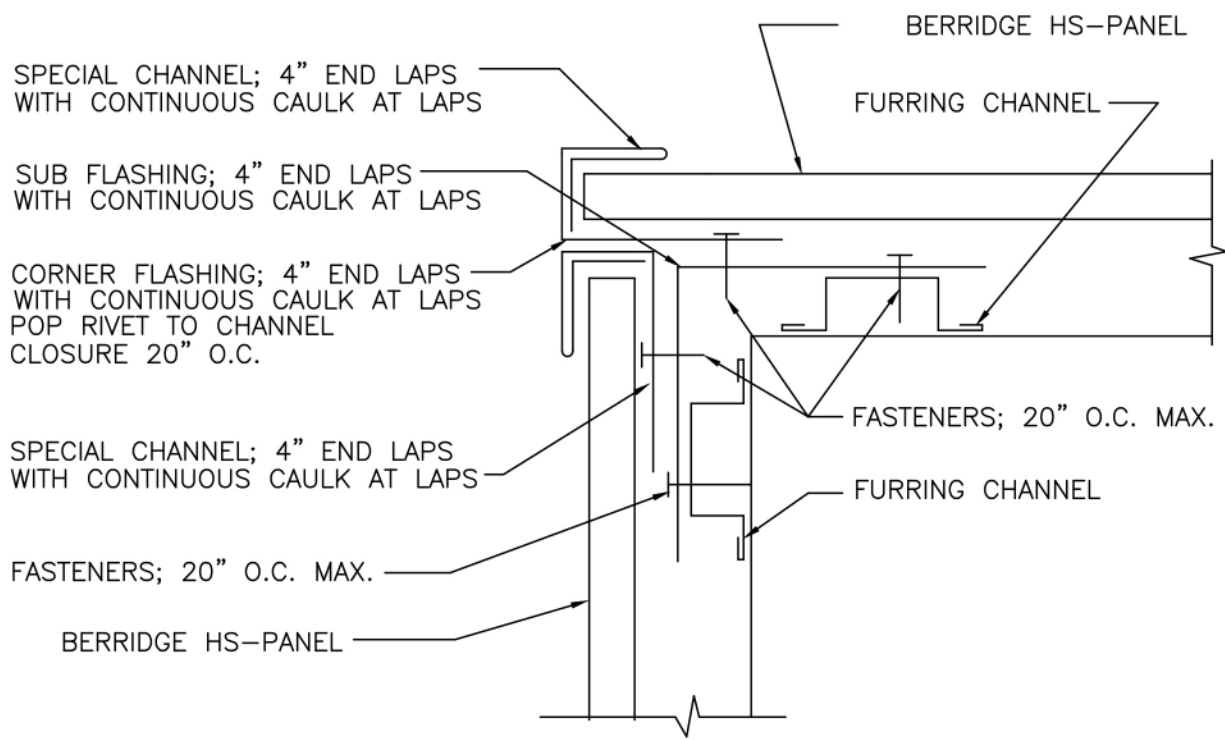

1. ALL CAULKING, AND FASTENERS, ARE ITEMS TO BE FURNISHED AND INSTALLED BY THE ROOFING INSTALLER AT THE DISCRETION OF THE ARCHITECT.
2. CONSULT BERRIDGE FOR OPEN FRAME APPLICATIONS.

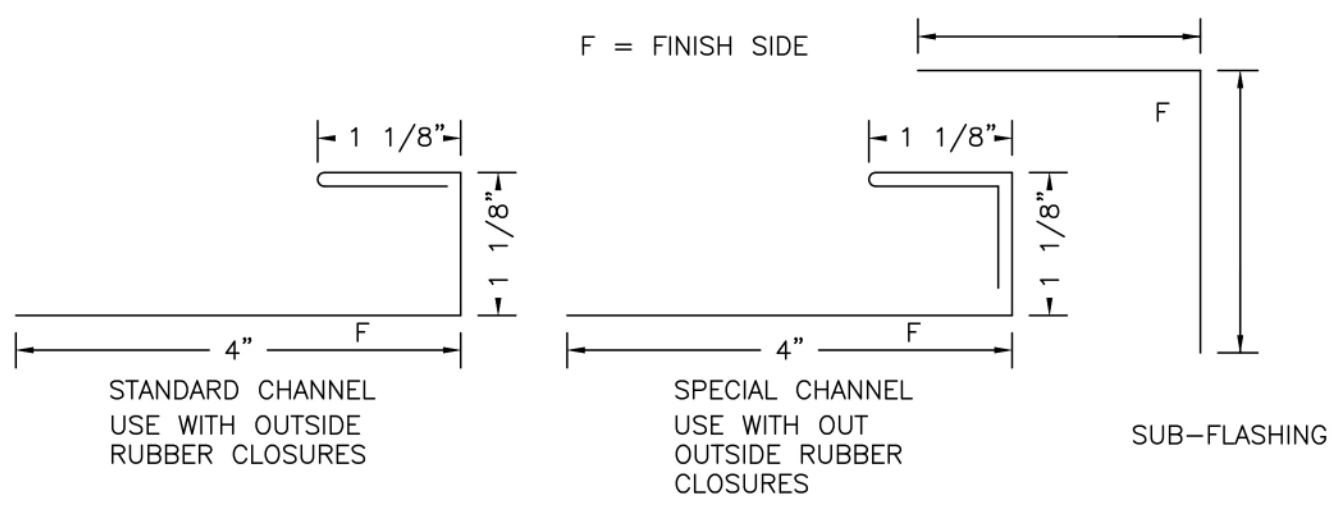

DATE: 05/25/10	<div>OUTSIDE CORNER DETAIL OPEN FRAMING</div> <div>HS - PANEL</div>	 <div>Berridge Manufacturing Company</div>
PAGE\FILE HS-63		

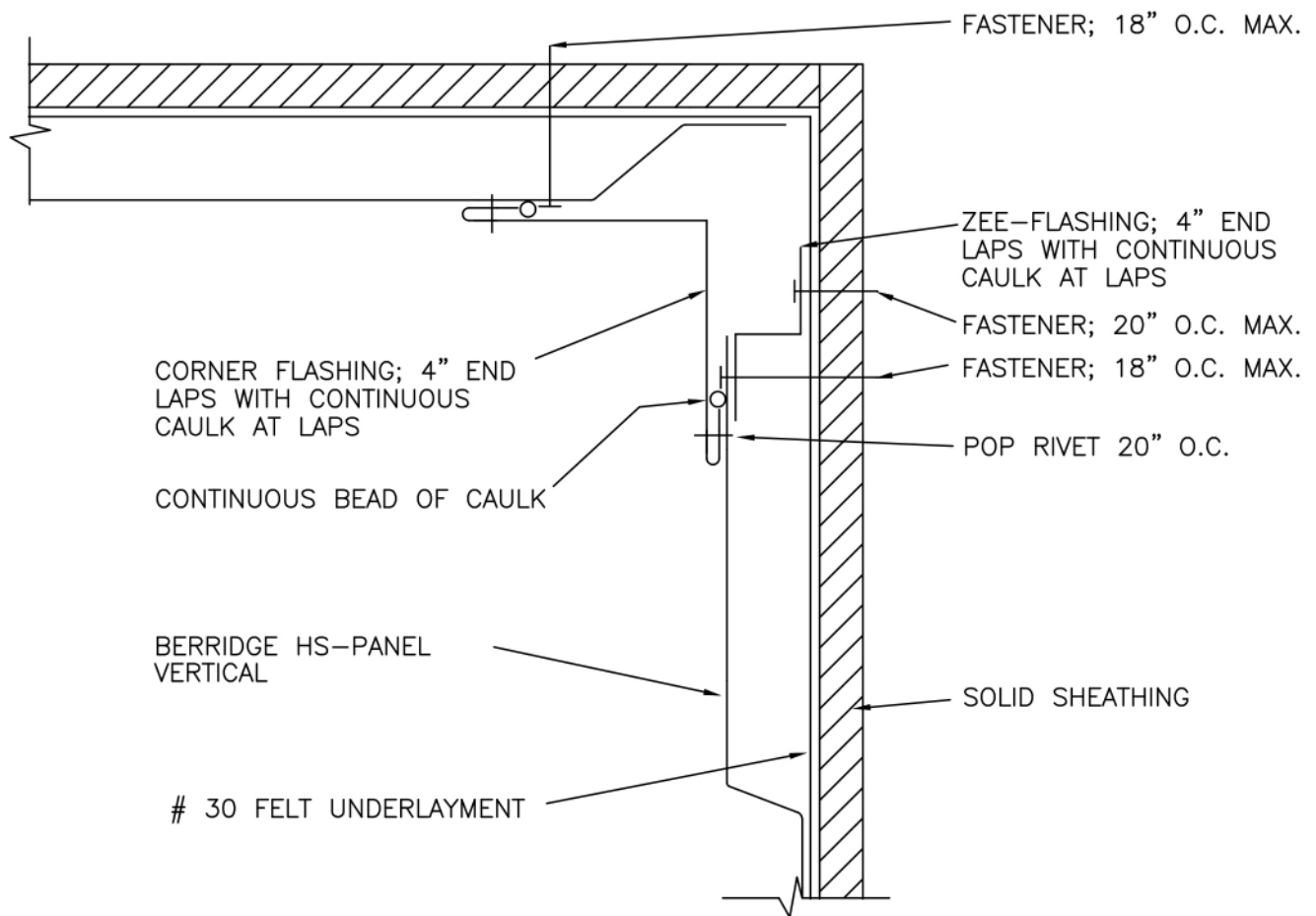

1. SOLID SHEATHING (BY OTHERS) TO BE MINIMUM 1/2" PLYWOOD OR EQUIVALENT IN STRENGTH FOR HOLDING POWER OF FASTENERS.
2. ALL FELT UNDERLAYMENT, CAULKING, AND FASTENERS, ARE ITEMS TO BE FURNISHED AND INSTALLED BY THE ROOFING INSTALLER AT THE DISCRETION OF THE ARCHITECT.

F = FINISH SIDE

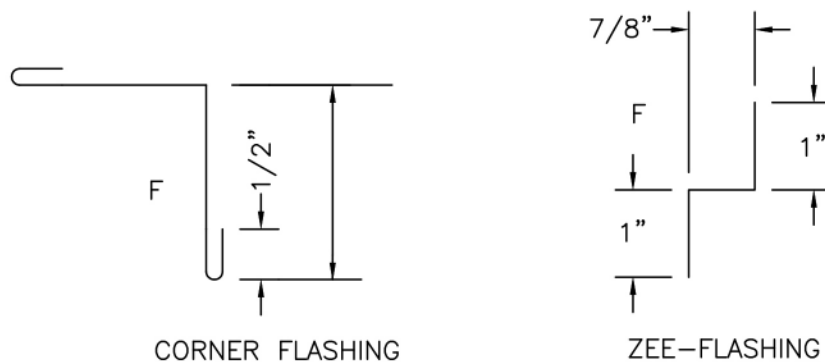

**Berridge
Manufacturing
Company**

INSIDE CORNER DETAIL
SOLID SHEATHING

HS - PANEL

DATE: 05/25/10

PAGE\FILE
HS-64

ZEE-FLASHING; 4" END LAPS WITH CONTINUOUS CAULK AT LAPS

CORNER FLASHING; 4" END LAPS WITH CONTINUOUS CAULK AT LAPS

CONTINUOUS BEAD OF CAULK

BERRIDGE HS-PANEL VERTICAL

30 FELT UNDERLAYMENT

FASTENER; 18" O.C. MAX.

FASTENER; 20" O.C. MAX.

FASTENER; 18" O.C. MAX.

POP RIVET 20" O.C.

SOLID SHEATHING

1. SOLID SHEATHING (BY OTHERS) TO BE MINIMUM 1/2" PLYWOOD OR EQUIVALENT IN STRENGTH FOR HOLDING POWER OF FASTENERS.
2. ALL FELT UNDERLAYMENT, CAULKING, AND FASTENERS, ARE ITEMS TO BE FURNISHED AND INSTALLED BY THE ROOFING INSTALLER AT THE DISCRETION OF THE ARCHITECT.

F = FINISH SIDE

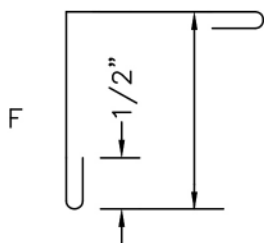

CORNER FLASHING

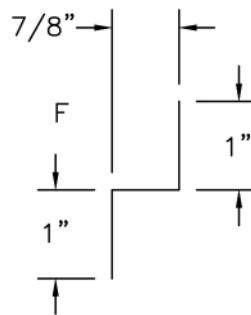

ZEE-FLASHING

DATE: 05/25/10

OUTSIDE CORNER DETAIL
SOLID SHEATHING

PAGE\FILE

HS-65

HS - PANEL



Berridge
Manufacturing
Company

CAP FLASHING; 4" END
LAPS WITH CONTINUOUS
CAULK AT LAPS

FASTENER; 18"
O.C. MAX.

FASTENER; 20"
O.C. MAX.

CONTINUOUS CLEAT

BERRIDGE HS-PANEL

SLOPE 1:12 MIN.

FASTENERS AT LAPS
AND STAGGERED 20"
O.C. MAX. CAULK
FASTENER HEADS

FASTENER; 20"
O.C. MAX.

CONTINUOUS CLEAT

30 FELT
UNDERLAYMENT

1. SOLID SHEATHING (BY OTHERS) TO BE MINIMUM 1/2" PLYWOOD OR EQUIVALENT IN STRENGTH FOR HOLDING POWER OF FASTENERS.
2. ALL FELT UNDERLAYMENT, CAULKING, AND FASTENERS, ARE ITEMS TO BE FURNISHED AND INSTALLED BY THE ROOFING INSTALLER AT THE DISCRETION OF THE ARCHITECT.

F = FINISH SIDE

SLOPE MIN. 1:12

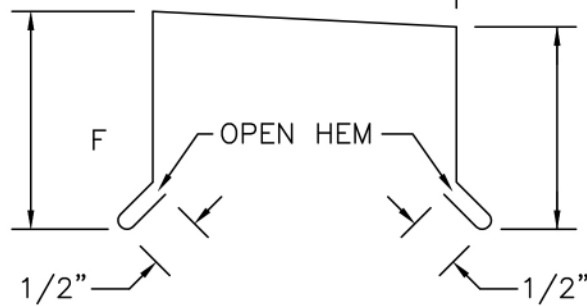

CAP FLASHING

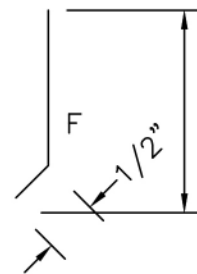

CONTINUOUS CLEAT



Berridge
Manufacturing
Company

PARAPET DETAIL SOLID SHEATHING HS - PANEL

DATE: 05/25/10

PAGE\FILE

HS-70

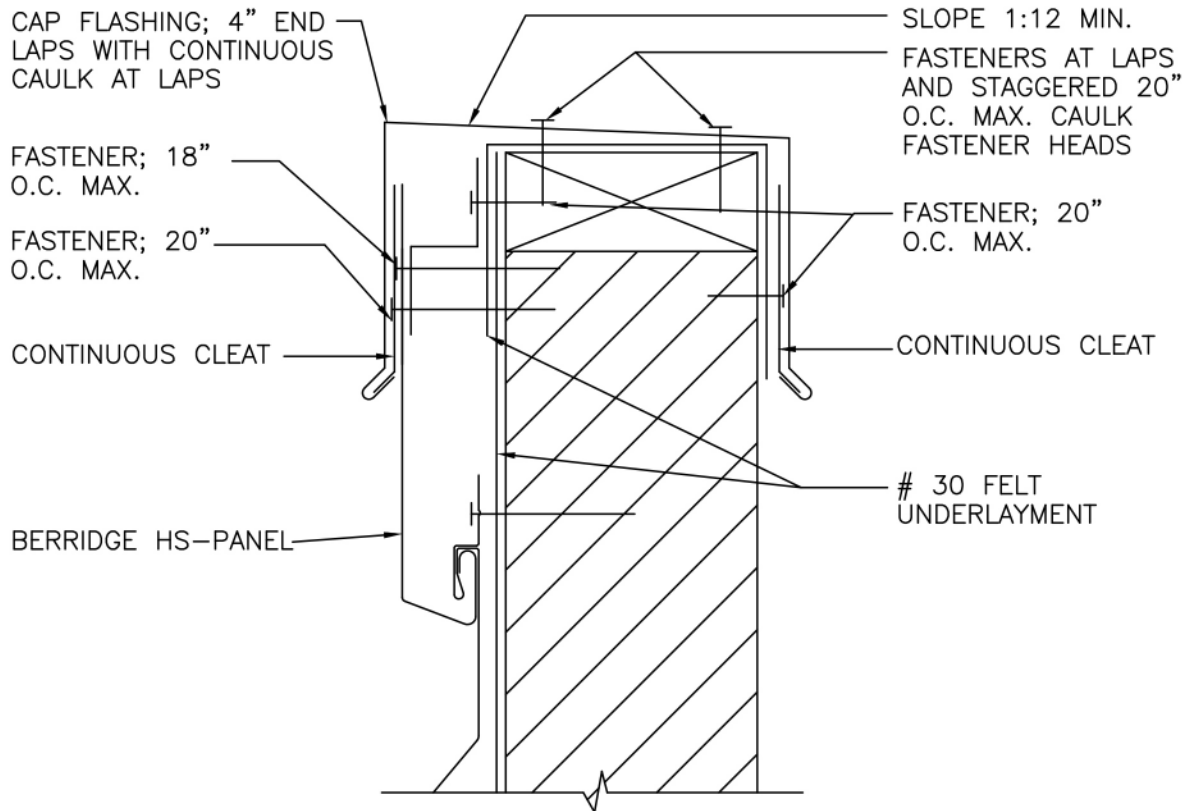

1. SOLID SHEATHING (BY OTHERS) TO BE MINIMUM 1/2" PLYWOOD OR EQUIVALENT IN STRENGTH FOR HOLDING POWER OF FASTENERS.
2. ALL FELT UNDERLAYMENT, CAULKING, AND FASTENERS, ARE ITEMS TO BE FURNISHED AND INSTALLED BY THE ROOFING INSTALLER AT THE DISCRETION OF THE ARCHITECT.

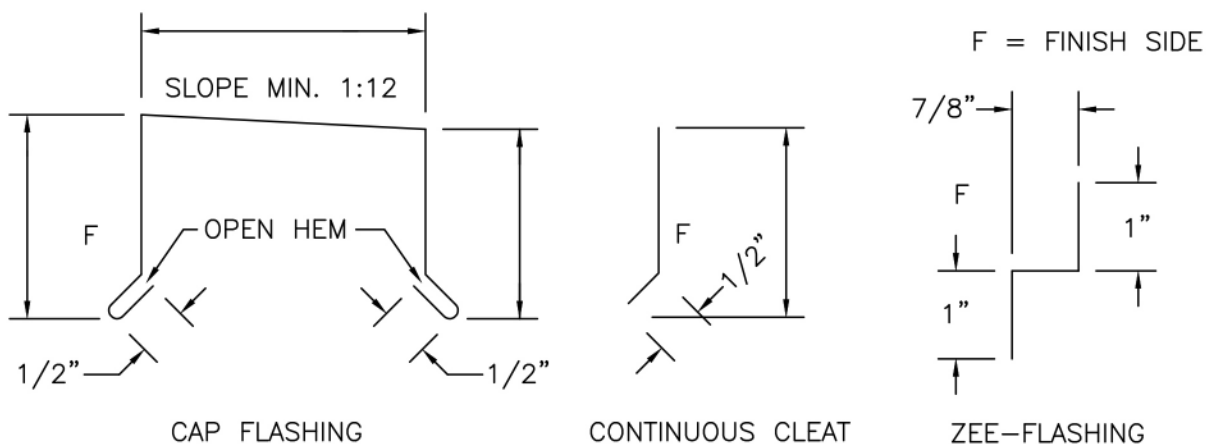

DATE: 05/25/10

PAGE\FILE
HS-71

PARAPET DETAIL
SOLID SHEATHING

HS - PANEL



**Berridge
Manufacturing
Company**

Roofs of Distinction

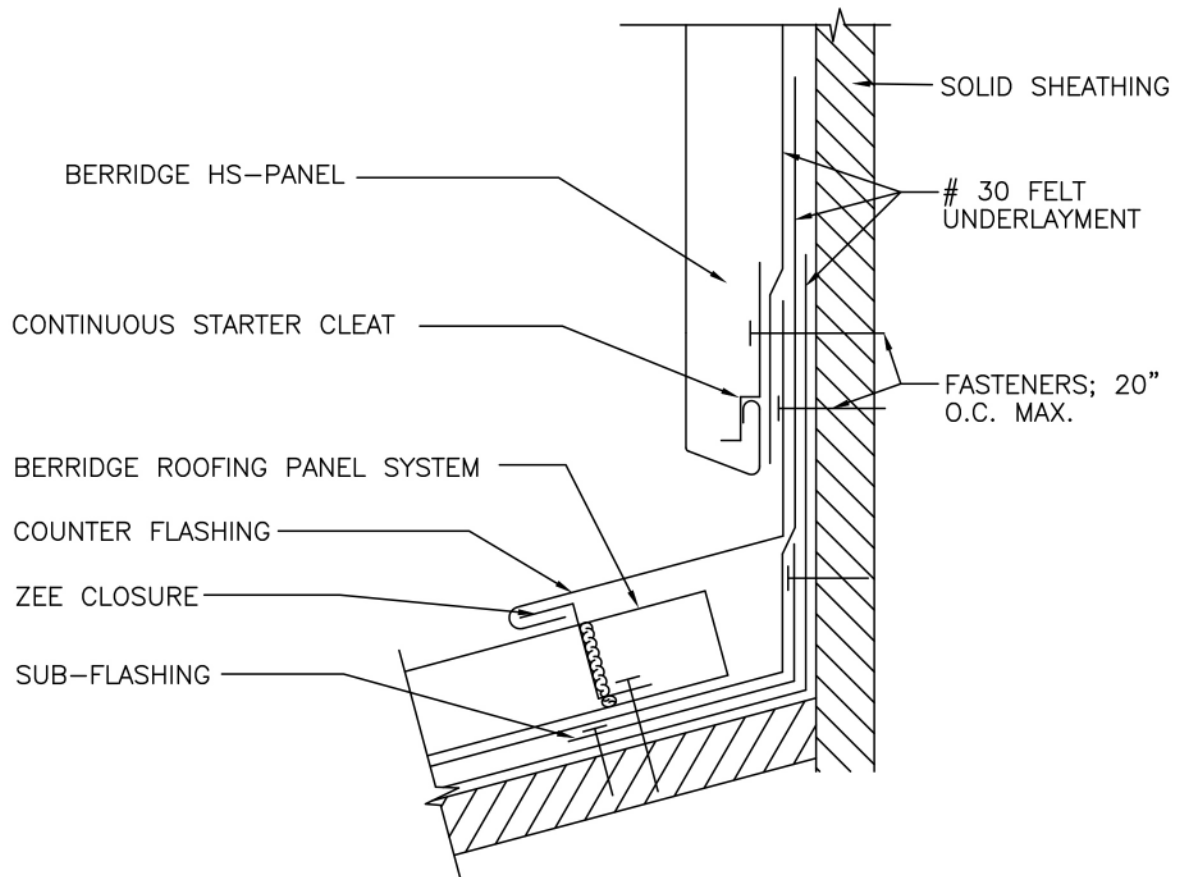

1. SOLID SHEATHING (BY OTHERS) TO BE MINIMUM 1/2" PLYWOOD OR EQUIVALENT IN STRENGTH FOR HOLDING POWER OF FASTENERS.
2. ALL FELT UNDERLAYMENT, CAULKING, AND FASTENERS, ARE ITEMS TO BE FURNISHED AND INSTALLED BY THE ROOFING INSTALLER AT THE DISCRETION OF THE ARCHITECT.

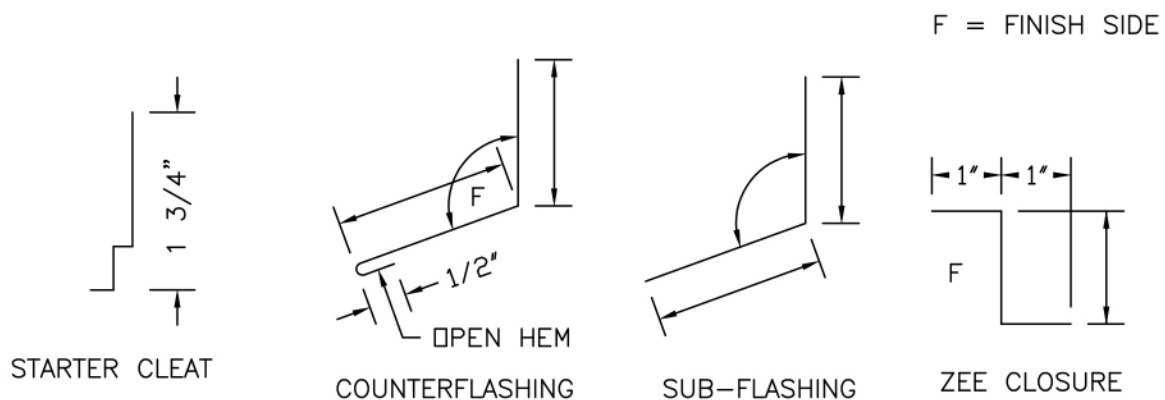

**Berridge
Manufacturing
Company**

**HEAD WALL DETAIL
SOLID SHEATHING**

HS - PANEL

DATE: 05/25/10

PAGE\FILE

HS-72

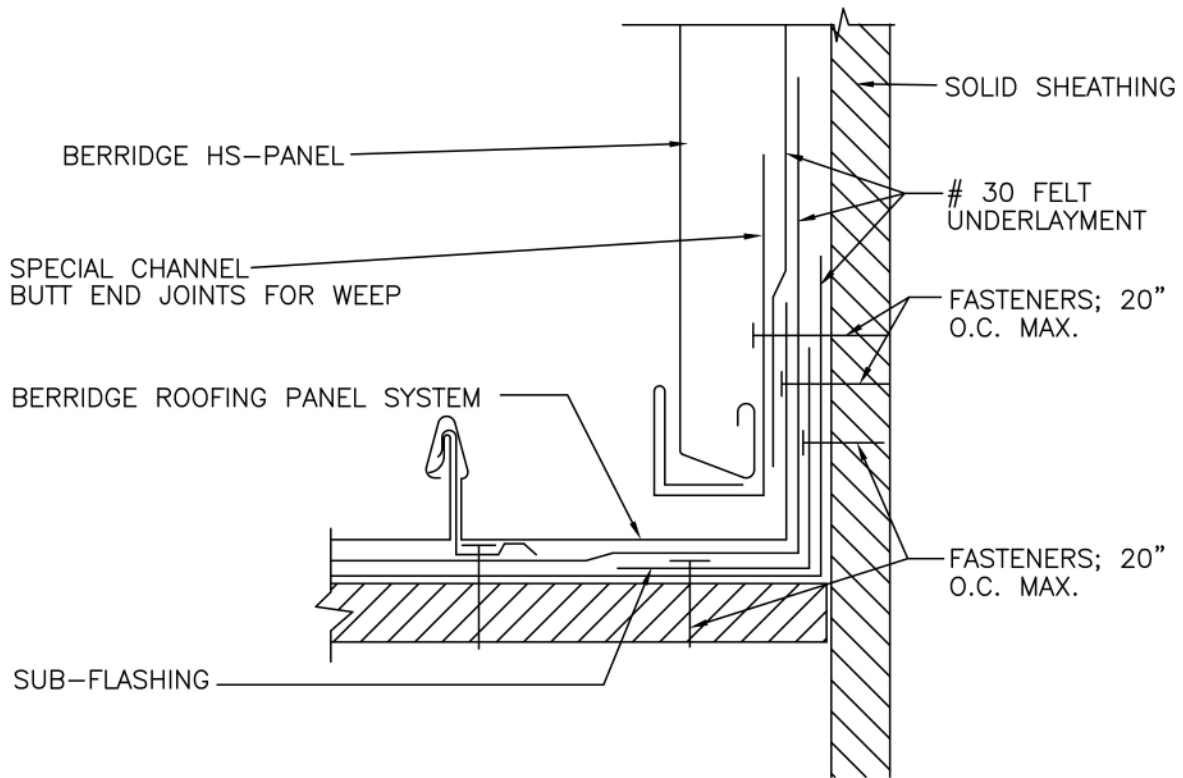

1. SOLID SHEATHING (BY OTHERS) TO BE MINIMUM 1/2" PLYWOOD OR EQUIVALENT IN STRENGTH FOR HOLDING POWER OF FASTENERS.
2. ALL FELT UNDERLAYMENT, CAULKING, AND FASTENERS, ARE ITEMS TO BE FURNISHED AND INSTALLED BY THE ROOFING INSTALLER AT THE DISCRETION OF THE ARCHITECT.

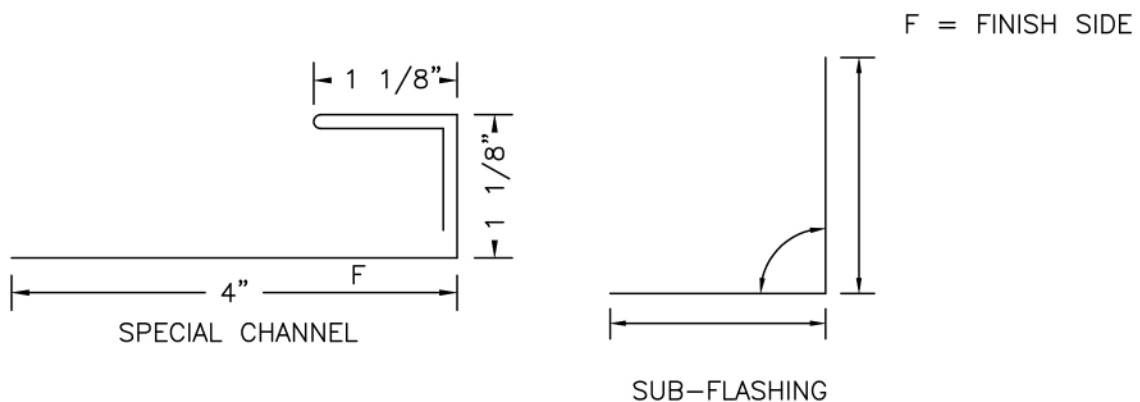

DATE: 05/25/10

PAGE\FILE

HS-73

RAKE WALL DETAIL
SOLID SHEATHING

HS - PANEL



Berridge
Manufacturing
Company

Roofs of Distinction

CAP FLASHING; 4" END LAPS WITH CONTINUOUS CAULK AT LAPS

SLOPE 1:12 MIN.

FASTENERS AT LAPS AND STAGGERED 20" O.C. MAX. CAULK FASTENER HEADS

CONTINUOUS CLEAT

FASTENER; 18" O.C. MAX.

FASTENER; 20" O.C. MAX.

CONTINUOUS CLEAT

OUTSIDE RUBBER CLOSURE

1" SEALANT TAPE

30 FELT UNDERLAYMENT

BERRIDGE HS-PANEL VERTICAL

1. SOLID SHEATHING (BY OTHERS) TO BE MINIMUM 1/2" PLYWOOD OR EQUIVALENT IN STRENGTH FOR HOLDING POWER OF FASTENERS.
2. ALL FELT UNDERLAYMENT, CAULKING, AND FASTENERS, ARE ITEMS TO BE FURNISHED AND INSTALLED BY THE ROOFING INSTALLER AT THE DISCRETION OF THE ARCHITECT.

F = FINISH SIDE

SLOPE MIN. 1:12

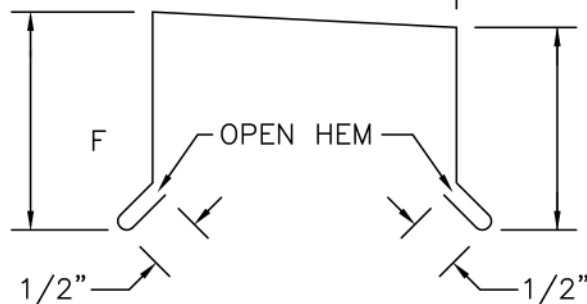

CAP FLASHING

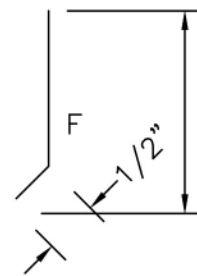

CONTINUOUS CLEAT



Berridge
Manufacturing
Company

PARAPET DETAIL
SOLID SHEATHING

HS - PANEL

DATE: 05/25/10

PAGE\FILE

HS-74

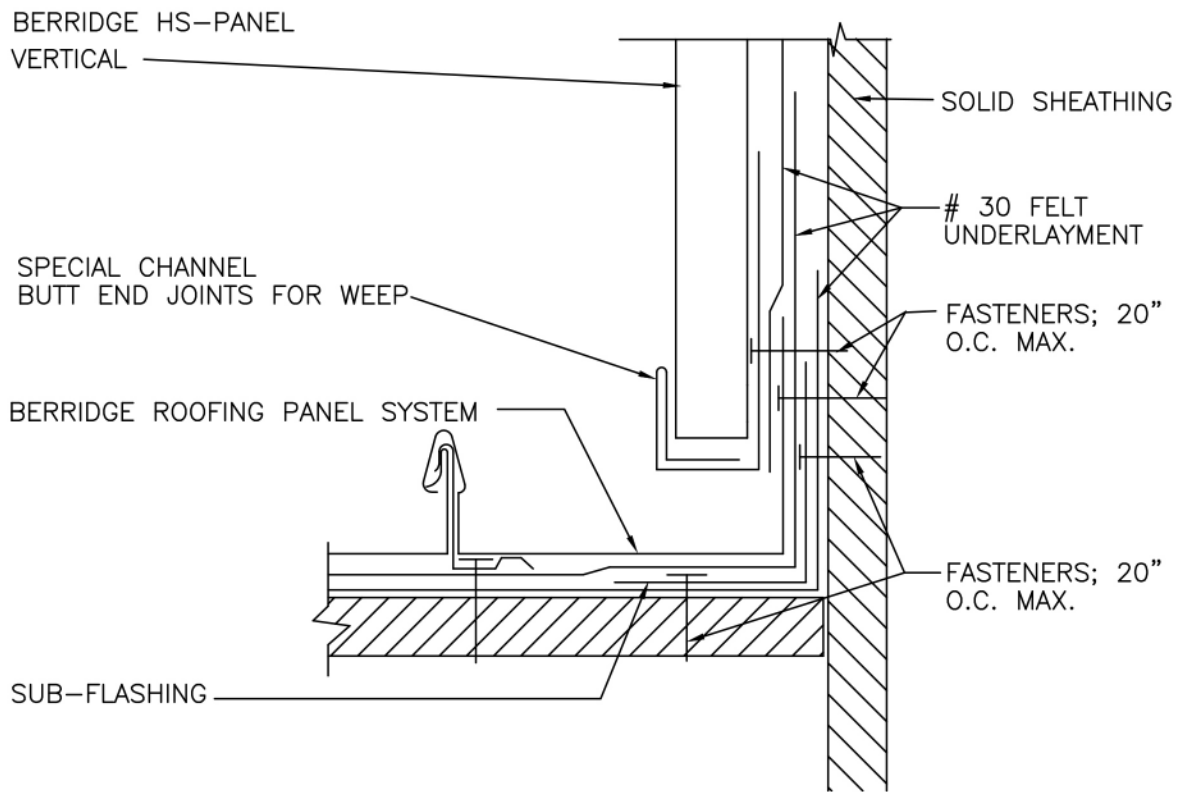

1. SOLID SHEATHING (BY OTHERS) TO BE MINIMUM 1/2" PLYWOOD OR EQUIVALENT IN STRENGTH FOR HOLDING POWER OF FASTENERS.
2. ALL FELT UNDERLAYMENT, CAULKING, AND FASTENERS, ARE ITEMS TO BE FURNISHED AND INSTALLED BY THE ROOFING INSTALLER AT THE DISCRETION OF THE ARCHITECT.

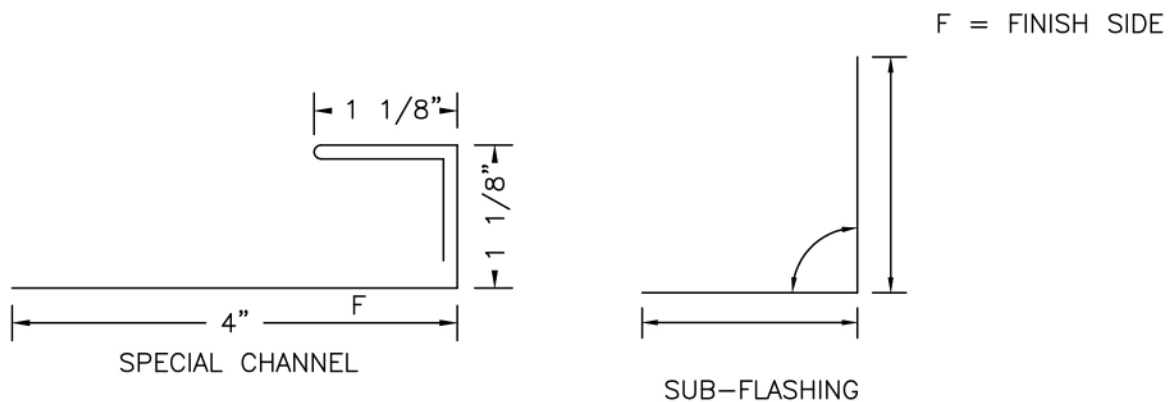

DATE: 05/25/10

PAGE\FILE
HS-75

RAKE WALL DETAIL
SOLID SHEATHING

HS - PANEL



Berridge
Manufacturing
Company

Roofs of Distinction

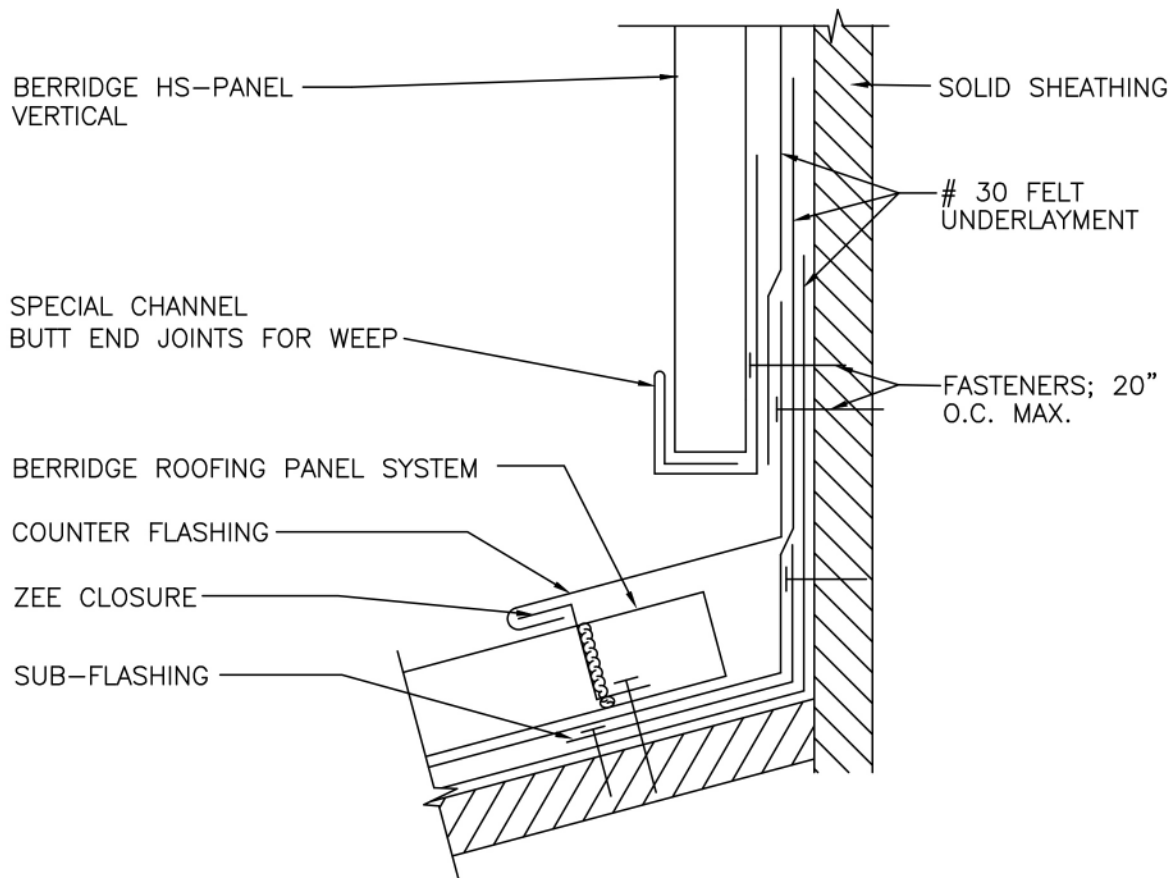

1. SOLID SHEATHING (BY OTHERS) TO BE MINIMUM 1/2" PLYWOOD OR EQUIVALENT IN STRENGTH FOR HOLDING POWER OF FASTENERS.
2. ALL FELT UNDERLAYMENT, CAULKING, AND FASTENERS, ARE ITEMS TO BE FURNISHED AND INSTALLED BY THE ROOFING INSTALLER AT THE DISCRETION OF THE ARCHITECT.

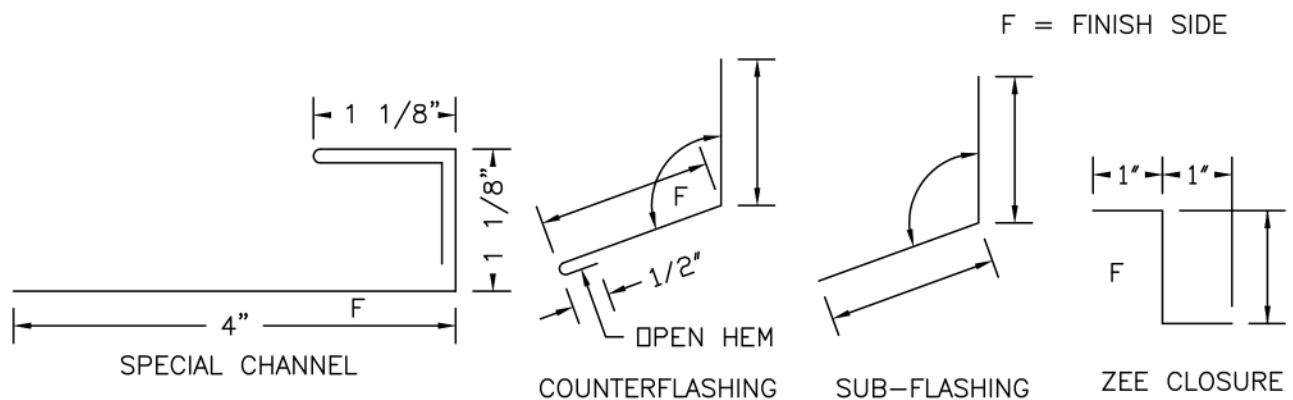

**Berridge
Manufacturing
Company**

Roofs of Distinction

HEAD WALL DETAIL
SOLID SHEATHING

HS - PANEL

DATE: 05/25/10

PAGE\FILE

HS-76