

# HC-16 PANEL INSTALLATION DETAILS

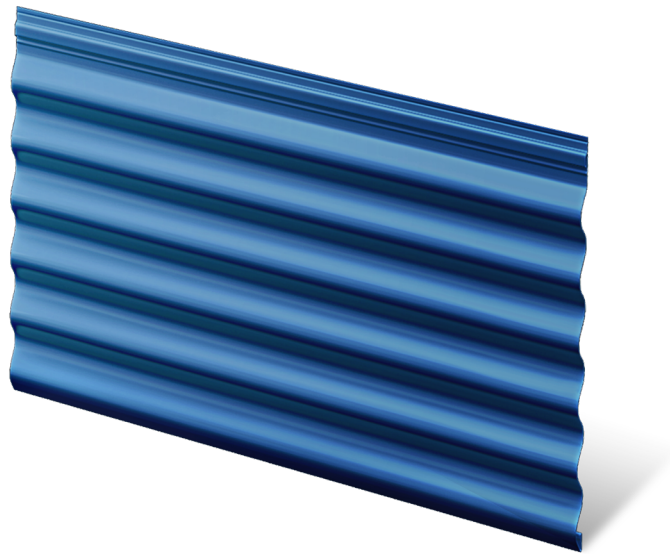

BERRIDGE  
MANUFACTURING  
COMPANY

800-669-0009 • [www.Berridge.com](http://www.Berridge.com)

INDEX	HC-0
INDEX	HC-1
INSTALLATION INSTRUCTIONS	HCI-1
INSTALLATION INSTRUCTIONS	HCI-2
INTRODUCTION TO TYPICAL DETAILS	HCI-3
PANEL OVERVIEW	HC-5
PANEL END LAP DETAIL	HC-6
RUBBER CLOSURE DETAIL	HC-7
PANEL REVEAL	HC-8
EAVE DETAIL SOLID SHEATHING HORIZONTAL PANEL	HC-10
EAVE DETAIL SOLID SHEATHING VERTICAL PANEL	HC-11
EAVE DETAIL OPEN FRAMING HORIZONTAL PANEL	HC-12
EAVE DETAIL OPEN FRAMING VERTICAL PANEL	HC-13
GABLE DETAIL SOLID SHEATHING HORIZONTAL PANEL	HC-20
GABLE DETAIL SOLID SHEATHING VERTICAL PANEL	HC-21
GABLE DETAIL OPEN FRAMING HORIZONTAL PANEL	HC-22
GABLE DETAIL OPEN FRAMING VERTICAL PANEL	HC-23
FASCIA / SOFFIT SOLID SHEATHING HORIZONTAL PANEL	HC-30
FASCIA / SOFFIT SOLID SHEATHING HORIZONTAL PANEL	HC-31
FASCIA / SOFFIT SOLID SHEATHING HORIZONTAL PANEL	HC-32
FASCIA / SOFFIT OPEN FRAMING HORIZONTAL PANEL	HC-33
FASCIA / SOFFIT SOLID SHEATHING VERTICAL PANEL	HC-34
FASCIA / SOFFIT OPEN FRAMING VERTICAL PANEL	HC-35
WALL / SOFFIT SOLID SHEATHING HORIZONTAL PANEL	HC-40
WALL / SOFFIT SOLID SHEATHING HORIZONTAL PANEL	HC-41
WALL / SOFFIT SOLID SHEATHING VERTICAL PANEL	HC-42
WALL / SOFFIT OPEN FRAMING HORIZONTAL PANEL	HC-43
WALL / SOFFIT OPEN FRAMING VERTICAL PANEL	HC-44

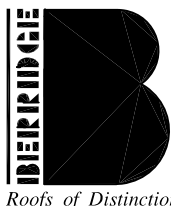

Berridge  
Manufacturing  
Company

## INDEX

# HC-16 PANEL

DATE: 1/23/19

PAGE\FILE

HC-0

SILL AT SLAB SOLID SHEATHING HORIZONTAL PANEL	HC-50
SILL AT SLAB SOLID SHEATHING HORIZONTAL PANEL	HC-51
SILL AT SLAB OPEN FRAMING HORIZONTAL PANEL	HC-52
SILL AT SLAB OPEN FRAMING HORIZONTAL PANEL	HC-53
SILL AT SLAB SOLID SHEATHING VERTICAL PANEL	HC-54
SILL AT SLAB OPEN FRAMING VERTICAL PANEL	HC-55
SILL AT SLAB OPEN FRAMING VERTICAL PANEL	HC-56
SILL AT BRICK SOLID SHEATHING HORIZONTAL PANEL	HC-57
SILL AT WALL SOLID SHEATHING HORIZONTAL PANEL	HC-58
HEADER SOLID SHEATHING HORIZONTAL PANEL	HC-60
HEADER SOLID SHEATHING HORIZONTAL PANEL	HC-61
HEADER SOLID SHEATHING VERTICAL PANEL	HC-62
JAMB SOLID SHEATHING HORIZONTAL PANEL	HC-63
JAMB SOLID SHEATHING VERTICAL PANEL	HC-64
SILL SOLID SHEATHING HORIZONTAL PANEL	HC-65
SILL SOLID SHEATHING VERTICAL PANEL	HC-66
OUTSIDE CORNER SOLID SHEATHING HORIZONTAL PANEL	HC-70
OUTSIDE CORNER OPEN FRAMING HORIZONTAL PANEL	HC-71
INSIDE CORNER SOLID SHEATHING HORIZONTAL PANEL	HC-72
INSIDE CORNER OPEN FRAMING HORIZONTAL PANEL	HC-73
OUTSIDE CORNER SOLID SHEATHING VERTICAL PANEL	HC-74
INSIDE CORNER SOLID SHEATHING VERTICAL PANEL	HC-75
PARAPET SOLID SHEATHING HORIZONTAL PANEL	HC-80
PARAPET SOLID SHEATHING VERTICAL PANEL	HC-81
HEAD WALL SOLID SHEATHING HORIZONTAL PANEL	HC-82
HEAD WALL SOLID SHEATHING VERTICAL PANEL	HC-83
RAKE WALL SOLID SHEATHING HORIZONTAL PANEL	HC-84
RAKE WALL SOLID SHEATHING VERTICAL PANEL	HC-85

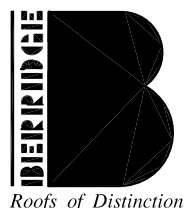

Berridge  
Manufacturing  
Company

## INDEX

# HC-16 PANEL

DATE: 1/23/19

PAGE\FILE  
HC-1

1. BERRIDGE HC-16 PANEL: HAS AN EXPOSURE OF NOMINAL 16" WITH A DEPTH OF 7/8".

THE PANEL IS FACTORY FABRICATED IN MAXIMUM 40'-0" LENGTHS.

GENERAL NOTES

1. PANELS MAY BE USED AS SOFFIT, FASCIA, WALL SYSTEM, FACADE OR SIDING.
  2. PANELS CAN BE INSTALLED OVER SOLID SHEATHING OR OPEN FRAMING. CONSULT BERRIDGE FOR OPEN FRAMING APPLICATIONS.
  3. PANELS PROVIDE STRONG INTERLOCK AND HIDDEN FASTENER DESIGN.
- A. MATERIAL STORAGE: CAUTION MUST BE EXERCISED IN THE STORAGE OF MATERIALS PRIOR TO INSTALLATION. KEEP ALL BERRIDGE PREFINISHED MATERIAL IN A DRY LOCATION WITH ADEQUATE VENTILATION AND OUT OF DIRECT SUNLIGHT.
- EXPOSURE TO DIRECT SUNLIGHT AND/OR MOISTURE MAY CAUSE THE FACTORY-APPLIED STRIPPABLE PROTECTIVE PLASTIC FILM TO ADHERE TO THE METAL PERMANENTLY AND CAUSE DISCOLORATION OF THE FINISH.
- B. STRIPPABLE PROTECTIVE FILM: THE STRIPPABLE PLASTIC FILM WHICH IS APPLIED OVER MOST BERRIDGE PREFINISHED PRODUCTS, PANELS, FLASHINGS, COILS AND SHEETS PROVIDES PROTECTION OF THE FINISH DURING FABRICATION AND TRANSIT. THIS FILM MUST BE REMOVED PRIOR TO INSTALLATION.
- C. SHEATHING: IF SOLID SHEATHING IS TO BE USED, BERRIDGE RECOMMENDS THE USE OF EITHER BERRIDGE 24 GA "S-DECK" CORRUGATED METAL DECKING OR A MINIMUM OF 1/2" SOLID WOOD SHEATHING TO PROVIDE SUFFICIENT HOLDING STRENGTH FOR FASTENERS. SHEATHING TO BE IN PLANE  $\pm 1/4"$  IN 20'.
- D. UNDERLAYMENT: USE NUMBER THIRTY 30# FELT PAPER BENEATH PANELS; OR BERRIDGE APPROVED PEEL AND STICK. INSTALL PARALLEL TO BASE OF PANELS, STARTING AT THE BOTTOM AND USING MINIMUM 6" LAPS. FOR FELT USE ONLY BERRIDGE COATED FELT CAPS TO PREVENT RUST. USE ONLY GALVANIZED OR COATED FASTENERS.  
DO NOT USE RED ROSIN PAPER WITH ANY BERRIDGE MANUFACTURING PRODUCT.
- E. SEALANT RECOMMENDATIONS: SELECT FROM APPROVED SEALANT LIST FOUND ON THE BERRIDGE WEB SITE
- F. ELECTROLYSIS: AVOID ALLOWING FLASHINGS AND PANELS TO COME INTO CONTACT WITH EITHER LEAD OR COPPER, AND PREVENT EXPOSURE TO WATER RUN OFF FROM LEAD AND/OR COPPER.
- G. STRUCTURAL FRAMING: PRIOR TO PANEL INSTALLATION, INSPECT SIDEWALL, FASCIA OR OTHER FRAMING TO DETERMINE:
1. FRAMING MUST BE SQUARE AND PLUMB.
  2. INSURE THAT SIDEWALL COLUMNS AND GIRTS ARE IN THE SAME PLANE, PLUS OR MINUS 1/4" IN 20'.
  3. CONSULT BERRIDGE FOR OPEN FRAME APPLICATIONS.
- H. FLASHING: IF BERRIDGE MANUFACTURING COMPANY IS TO SUPPLY FLASHINGS, THEY WILL BE FABRICATED IN 10'-0" LENGTHS WITH SQUARE END CUTS ONLY. THE PURCHASER MUST PROVIDE ALL DIMENSION AND DEGREE OF ANGLES.

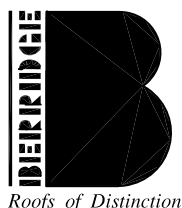

Berridge  
Manufacturing  
Company

# INSTALLATION INSTRUCTIONS HC-16 PANEL

DATE: 1/23/19

PAGE\FILE  
HCI-1

I. FLASHING INSTALLATION: FIRST, REMOVE STRIPPABLE PLASTIC FILM FROM ALL FLASHINGS, THEN INSTALL ACCORDING TO BERRIDGE TYPICAL INSTALLATION DETAILS. ALWAYS STAGGER FLASHING JOINTS WHEN ONE FLASHING IS INSTALLED OVER OTHER FLASHINGS.

J. PANEL INSTALLATION:

1. REMOVE STRIPPABLE PLASTIC FILM FROM EACH PANEL PRIOR TO INSTALLATION.

2. START PANEL INSTALLATION FROM BOTTOM OF WALL OR SILL AND WORK UP TO TOP OF WALL.

3. KEEP EACH PANEL TIGHT AGAINST THE ADJOINING PANEL.

4. PANEL SIDE JOINTS SHALL BE PARALLEL TO SILL.

5. INSTALLATION OF ALL METALLIC PANELS:

NOTE THE SERIES OF ARROWS PAINTED ON THE UNDERSIDE OF THE PANEL. ALL PANELS MUST BE INSTALLED IN CONSISTENT MANNER, MEANING THAT THE ARROWS ON EVERY PANEL ARE ALL POINTING IN THE SAME DIRECTION. IF A PANEL IS REVERSED (ARROWS POINTING OPPOSITE OF THOSE ON OTHER PANELS) IT WILL APPEAR, FROM A DISTANCE, A DIFFERENT SHADE DUE TO THE GRANULAR EFFECT OF THE PIGMENTS IN THE FINISH.  
MATCH – LOT FINISHES. ORDER ALL MATERIAL AT ONE TIME, DO NOT MIX LOTS.

\*K. PANEL FASTENERS: INSTALL FASTENERS AS PER TYPICAL DETAILS.

WHEN ATTACHING TO 1/2" PLYWOOD, USE (1) #10 X 1" TYPE A FASTENER AT 24" O.C. MAX.

WHEN ATTACHING TO 24GA S-DECK USE (1) #10 X 1" SELF-DRILLING FASTENER AT 18" O.C. MAX.

WHEN ATTACHING TO FRAMING USE (2) #10 PANCAKE HEAD TEKS FASTENERS (ZINC-PLATED SCREW WITH PHILLIPS INSERT AS MADE BY CONSTRUCTION FASTENERS CO. PER CONNECTION.

WHEN USING POP RIVETS ON FLASHING, STAINLESS STEEL RIVETS ARE RECOMMENDED TO AVOID RUST STAINS.

MAKE SURE ALL FASTENERS ARE DRIVEN STRAIGHT AND SET FLAT. DO NOT OVERDRIVE FASTENERS, AS THIS WILL CAUSE THE FLASHING TO BUCKLE OR BECOME RECESSED BELOW THE ELEVATION OF THE SUBSTRATE.

ALL FASTENERS ARE TO BE GALVANIZED, STAINLESS STEEL OR COATED.

BERRIDGE MANUFACTURING COMPANY STRIVES TO PROVIDE ITS CUSTOMERS WITH THE HIGHEST QUALITY STRETCHER LEVELED STEEL AVAILABLE. THE LATEST TECHNOLOGY IS ALSO INCORPORATED IN BERRIDGE'S HIGH-PRECISION COIL HANDLING AND ROLL FORMING EQUIPMENT TO MINIMIZE THE STRESS ON METAL DURING PRODUCTION. FURTHERMORE, BERRIDGE UTILIZES HEAVIER 24 GAUGE METAL RATHER THAN 26 GAUGE STEEL OR LIGHT GAUGE ALUMINUM AS OFFERED BY MANY COMPETITORS. ALL THESE MEASURES HAVE BEEN TAKEN TO MINIMIZE THE AMOUNT OF "OIL-CANNING" (WAVINESS) WHICH IS NATURALLY INHERENT IN FLAT SHEET METAL. MANY TIMES, HOWEVER, THE CAUSE OF WAVINESS OR "OIL-CANNING" CAN BE TRACED TO UNEVEN SHEATHING, IMPROPER FELT INSTALLATION, OR IN THE CASE OF OPEN FRAMING, UNEVENNESS OF THE TOP PLANE OF THE PURLINS OR FOOT TRAFFIC ON THE PANELS.

ALL ARCHITECTURAL PANELS REQUIRE CARE IN HANDLING AND INSTALLATION TO AVOID DAMAGING OR DEFORMING THE PANELS.

\*CONSULT BERRIDGE MANUFACTURING'S ENGINEERING DEPARTMENT REGARDING FASTENER & SPACING TO MEET DESIGN CRITERIA, AND THE USE OF ANY OTHER TYPE OF FASTENER.

THE DETAILS CONTAINED IN THE FOLLOWING PAGES ARE MERELY RECOMMENDATIONS AS TO HOW BERRIDGE MANUFACTURING MATERIALS SHOULD BE INSTALLED. THEY MAY REQUIRE ADAPTATIONS OR MODIFICATIONS FOR A SPECIFIC PROJECT AS CONDITIONS VARY IN BOTH BUILDING DESIGN AND LOCAL WEATHER PECULIARITIES.

BERRIDGE MANUFACTURING COMPANY SHALL BE HELD HARMLESS FROM ANY AND ALL CLAIMS ARISING FROM LACK OF WATERTIGHTNESS AS A RESULT OF FOLLOWING THESE RECOMMENDED DETAILS. ENSURING WATERTIGHTNESS ON ANY GIVEN PROJECT IS THE FUNCTION OF THE INSTALLER. THE ARCHITECT/GENERAL CONTRACTOR/INSTALLER MUST ACCEPT THE RESPONSIBILITY TO ADAPT THESE DETAILS TO MEET PARTICULAR BUILDING REQUIREMENTS AND TO ASSURE ADEQUATE WATERTIGHTNESS.

THE INSTALLER CAN VIRTUALLY ASSURE WATERTIGHTNESS IF THESE FLASHING DETAILS HAVE BEEN PROPERLY ADAPTED, ADEQUATE LAPS HAVE BEEN PROVIDED, CORRECT TYPE OF SEALANT USED, ALL JOINTS ADEQUATELY CAULKED, AND PROFESSIONAL WORKMANSHIP EMPLOYED.

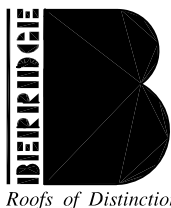

Berridge  
Manufacturing  
Company

## INTRODUCTION TO TYPICAL DETAILS

### HC-16 PANEL

DATE: 1/23/19

PAGE\FILE  
HCI-3

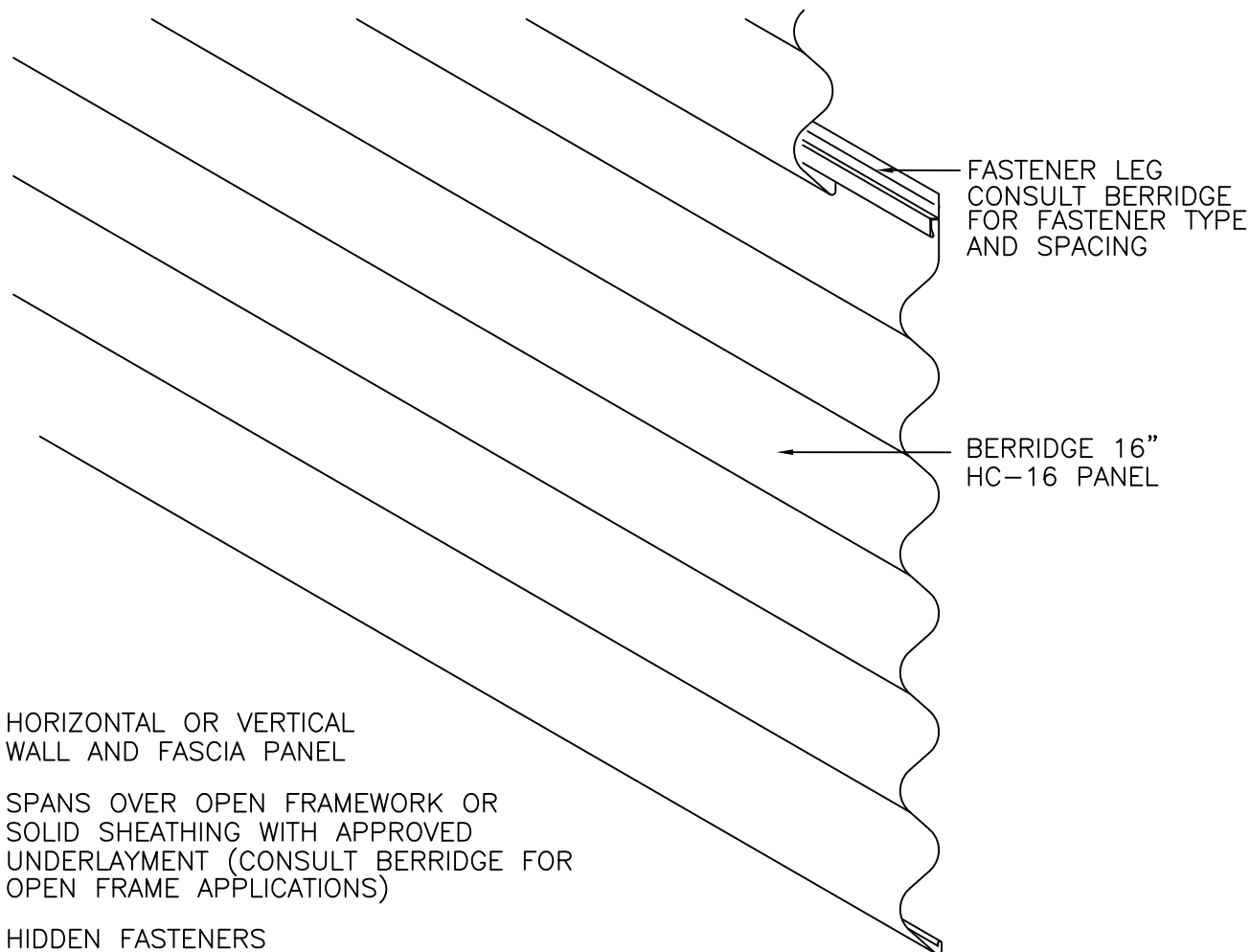

16" HC-16 PANEL SECTION

PANEL TO PANEL CONNECTION

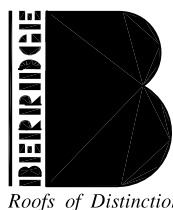
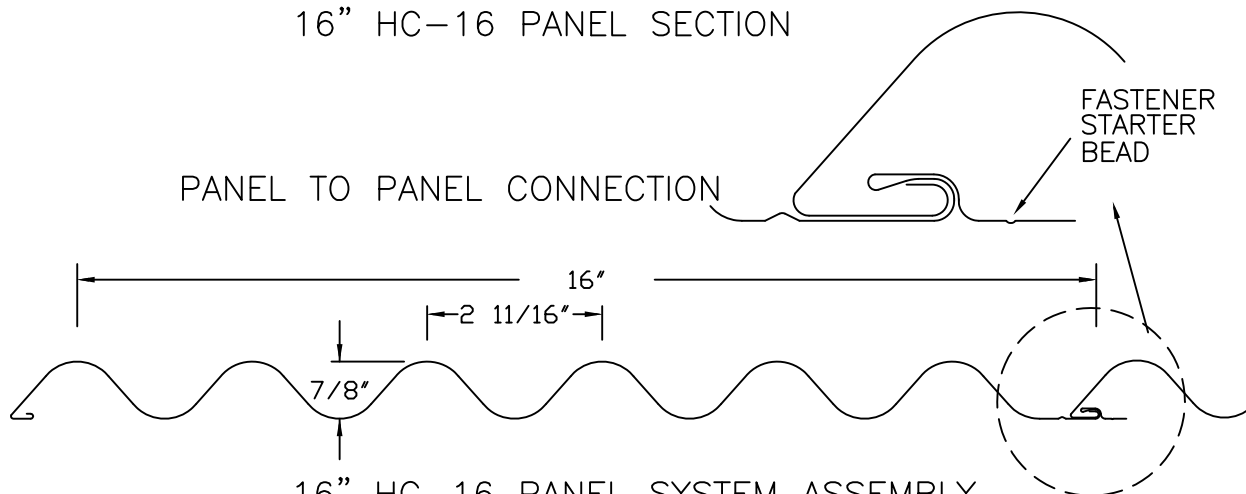

Berridge  
Manufacturing  
Company

## PANEL OVERVIEW

# HC-16 PANEL

DATE: 1/23/19

PAGE\FILE  
HC-5

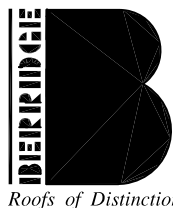
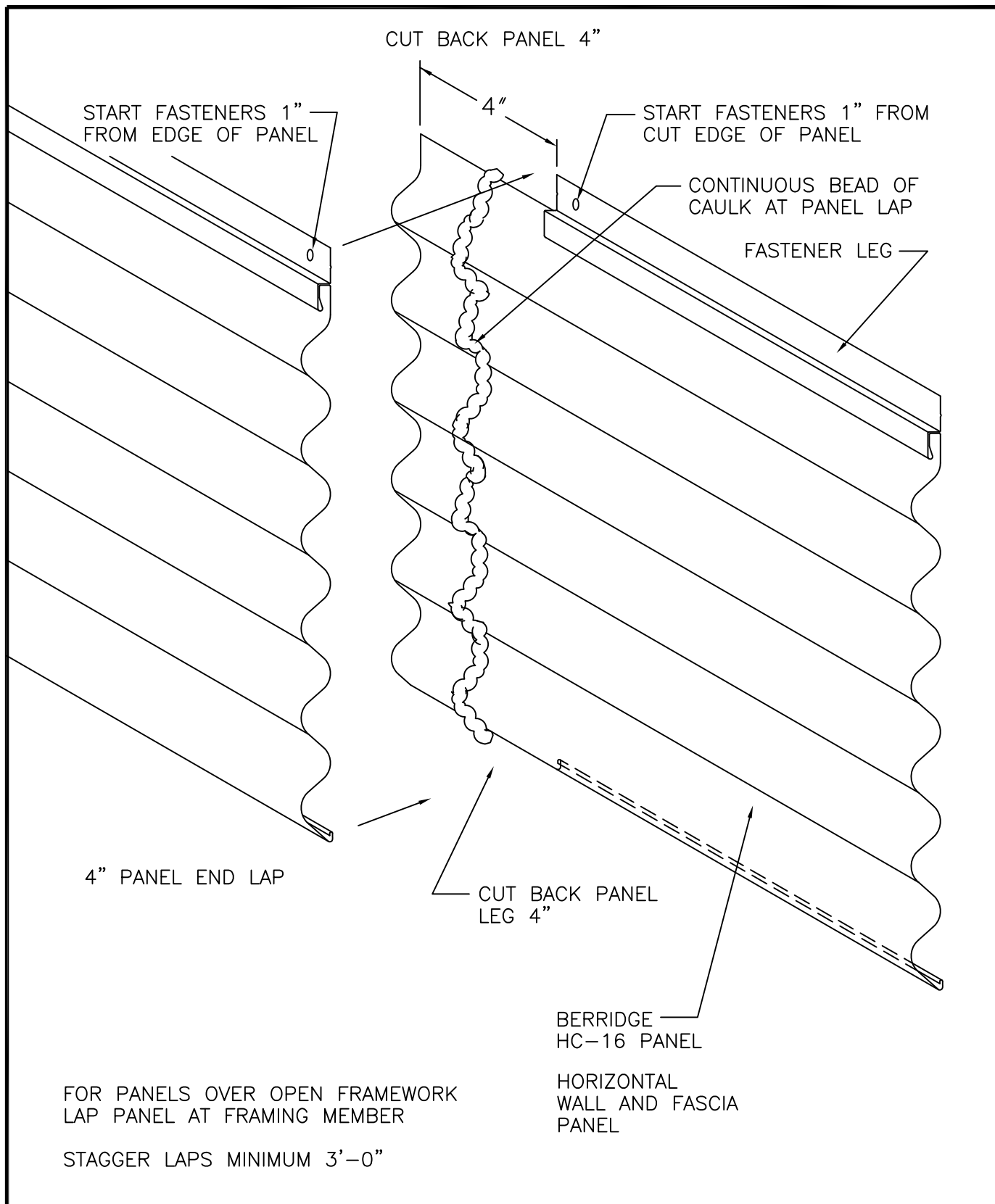

Berridge  
Manufacturing  
Company

## PANEL END LAP DETAIL

# HC-16 PANEL

DATE: 1/23/19

PAGE\FILE  
HC-6



OUTSIDE FACE OF HC-16 PANEL

OUTSIDE RUBBER CLOSURE

1" SEALANT TAPE

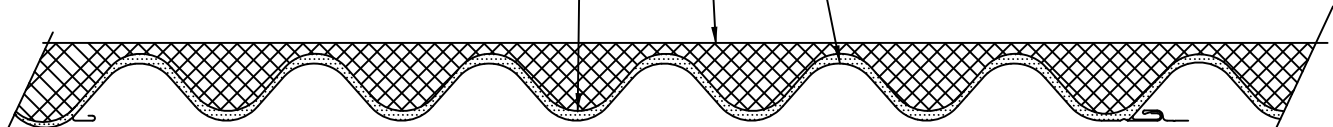

OUTSIDE RUBBER CLOSURE DETAIL

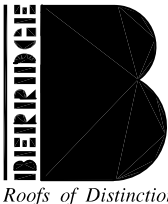

Berridge  
Manufacturing  
Company

RUBBER CLOSURE  
DETAIL

HC-16 PANEL

DATE: 1/23/19

PAGE\FILE  
HC-7

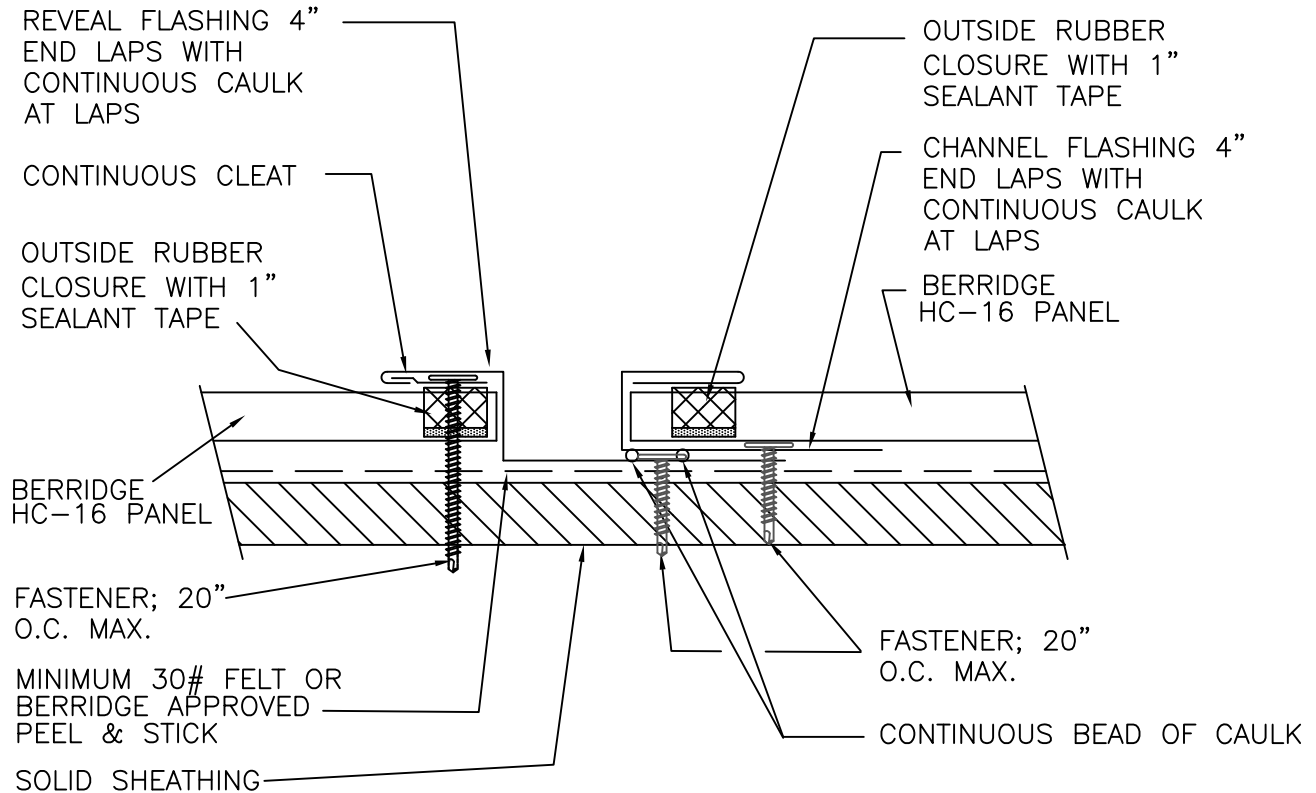

1. SOLID SHEATHING (BY OTHERS) TO MEET ENGINEERING AND ARCHITECTURAL SPECIFICATIONS  
MINIMUM REQUIREMENTS REFERENCE INSTALLATION INSTRUCTIONS
2. REFERENCE BERRIDGE'S WEB SITE FOR APPROVED UNDERLAYMENT AND CAULK TYPES  
CONSULT BERRIDGE MANUFACTURING'S ENGINEERING DEPARTMENT REGARDING FASTENER  
TYPE & SPACING (REFERENCE INSTALLATION INSTRUCTIONS FOR MIN. FASTENER REQUIREMENTS)

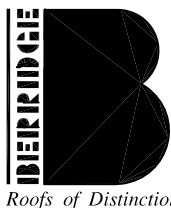
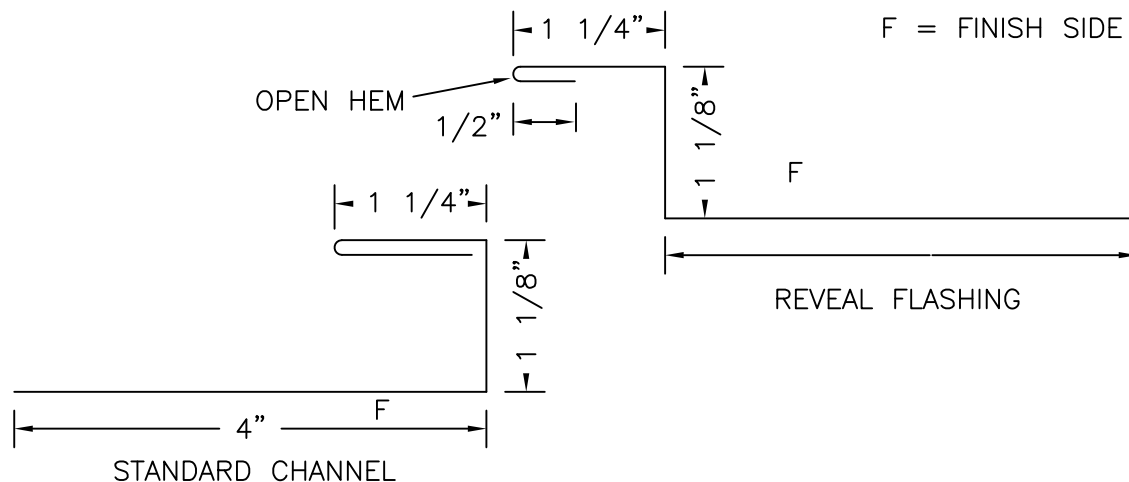

Berridge  
Manufacturing  
Company

PANEL REVEAL

HC-16 PANEL

DATE: 1/23/19

PAGE\FILE  
HC-8

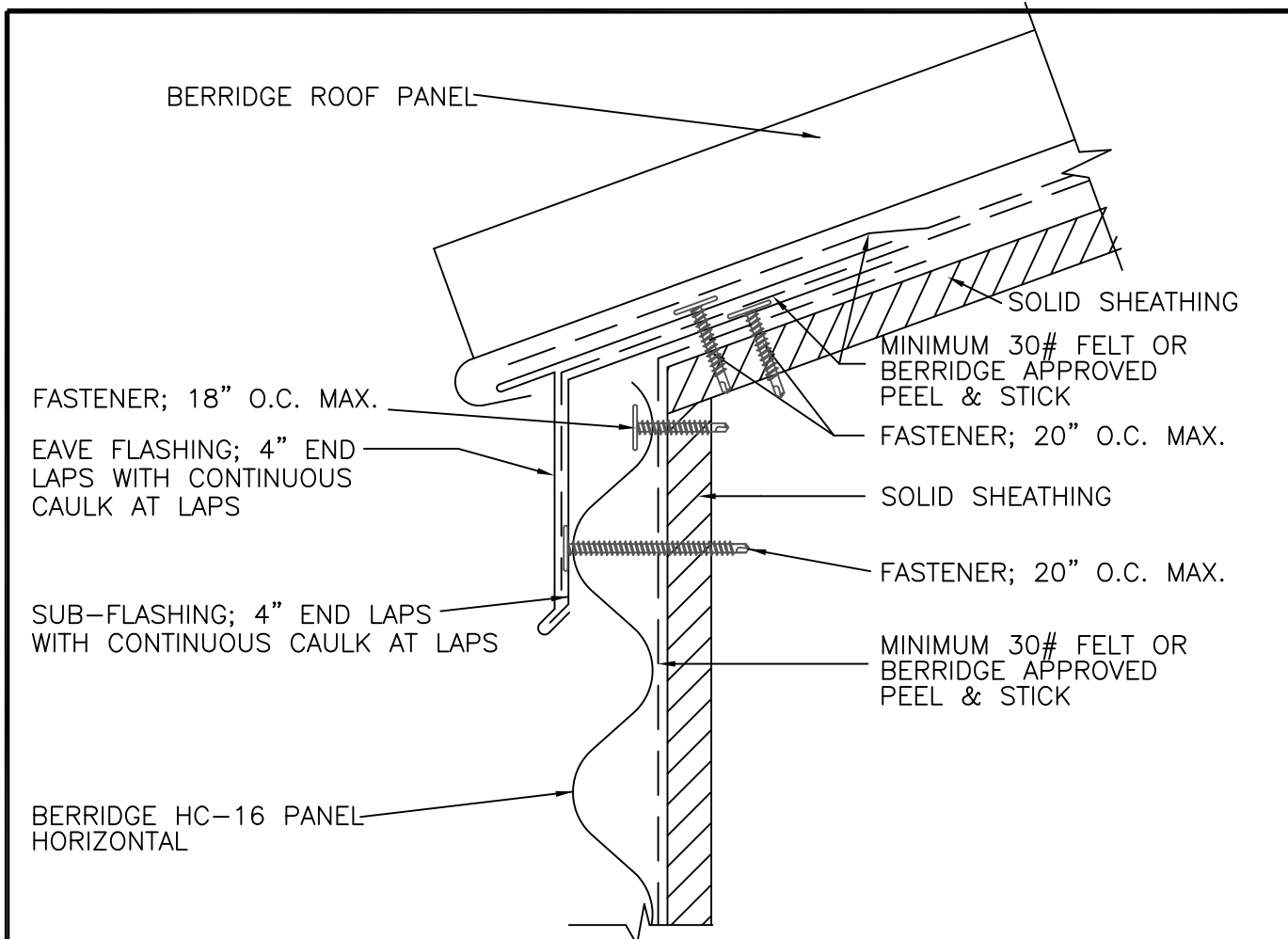

1. SOLID SHEATHING (BY OTHERS) TO MEET ENGINEERING AND ARCHITECTURAL SPECIFICATIONS  
MINIMUM REQUIREMENTS REFERENCE INSTALLATION INSTRUCTIONS
2. REFERENCE BERRIDGE'S WEB SITE FOR APPROVED UNDERLAYMENT AND CAULK TYPES  
CONSULT BERRIDGE MANUFACTURING'S ENGINEERING DEPARTMENT REGARDING FASTENER  
TYPE & SPACING (REFERENCE INSTALLATION INSTRUCTIONS FOR MIN. FASTENER REQUIREMENTS)

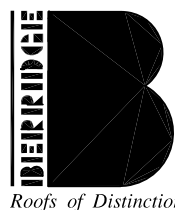
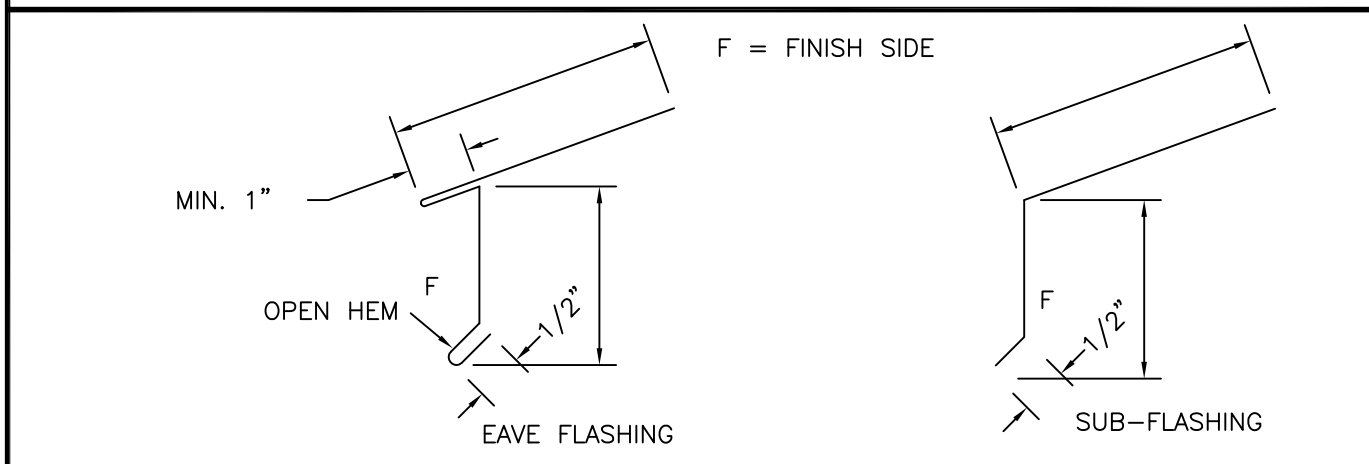

Berridge  
Manufacturing  
Company

## EAVE DETAIL SOLID SHEATHING HC-16 PANEL

DATE: 1/23/19

PAGE\FILE  
HC-10

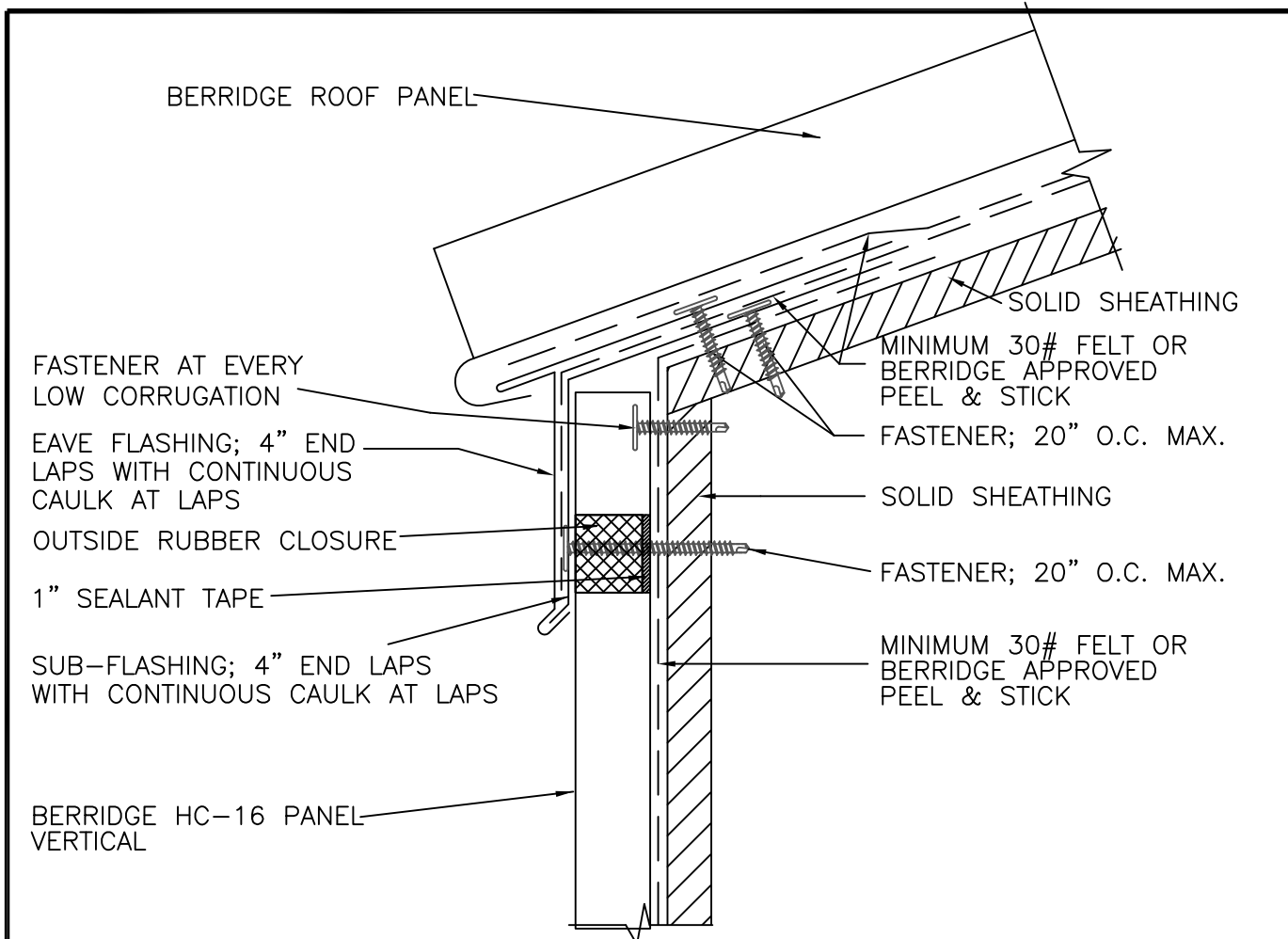

1. SOLID SHEATHING (BY OTHERS) TO MEET ENGINEERING AND ARCHITECTURAL SPECIFICATIONS  
MINIMUM REQUIREMENTS REFERENCE INSTALLATION INSTRUCTIONS
2. REFERENCE BERRIDGE'S WEB SITE FOR APPROVED UNDERLAYMENT AND CAULK TYPES  
CONSULT BERRIDGE MANUFACTURING'S ENGINEERING DEPARTMENT REGARDING FASTENER  
TYPE & SPACING (REFERENCE INSTALLATION INSTRUCTIONS FOR MIN. FASTENER REQUIREMENTS)

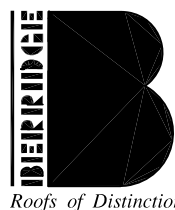
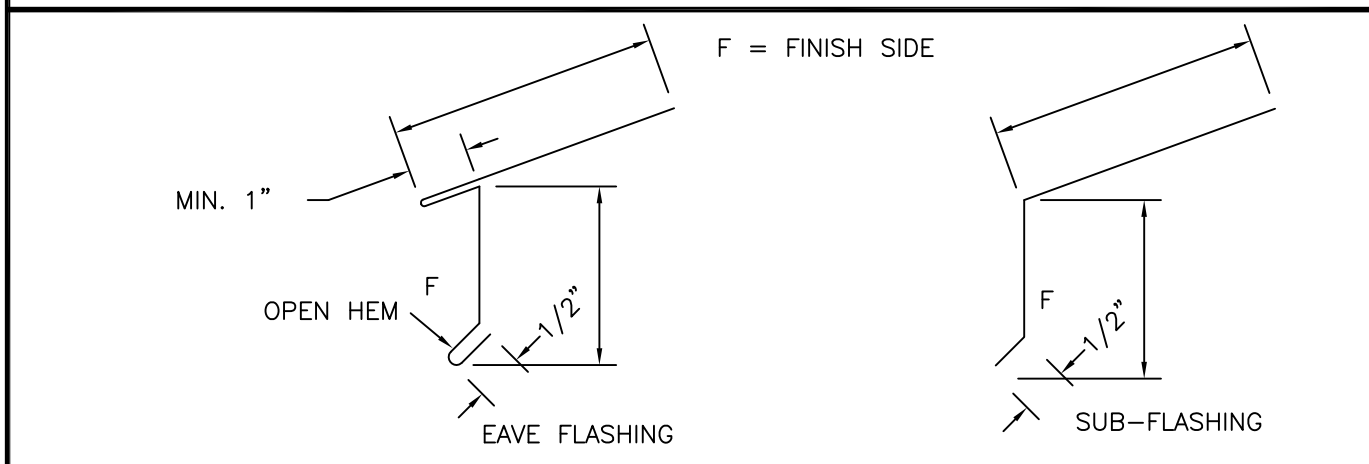

Berridge  
Manufacturing  
Company

## EAVE DETAIL SOLID SHEATHING HC-16 PANEL

DATE: 1/23/19

PAGE\FILE  
HC-11

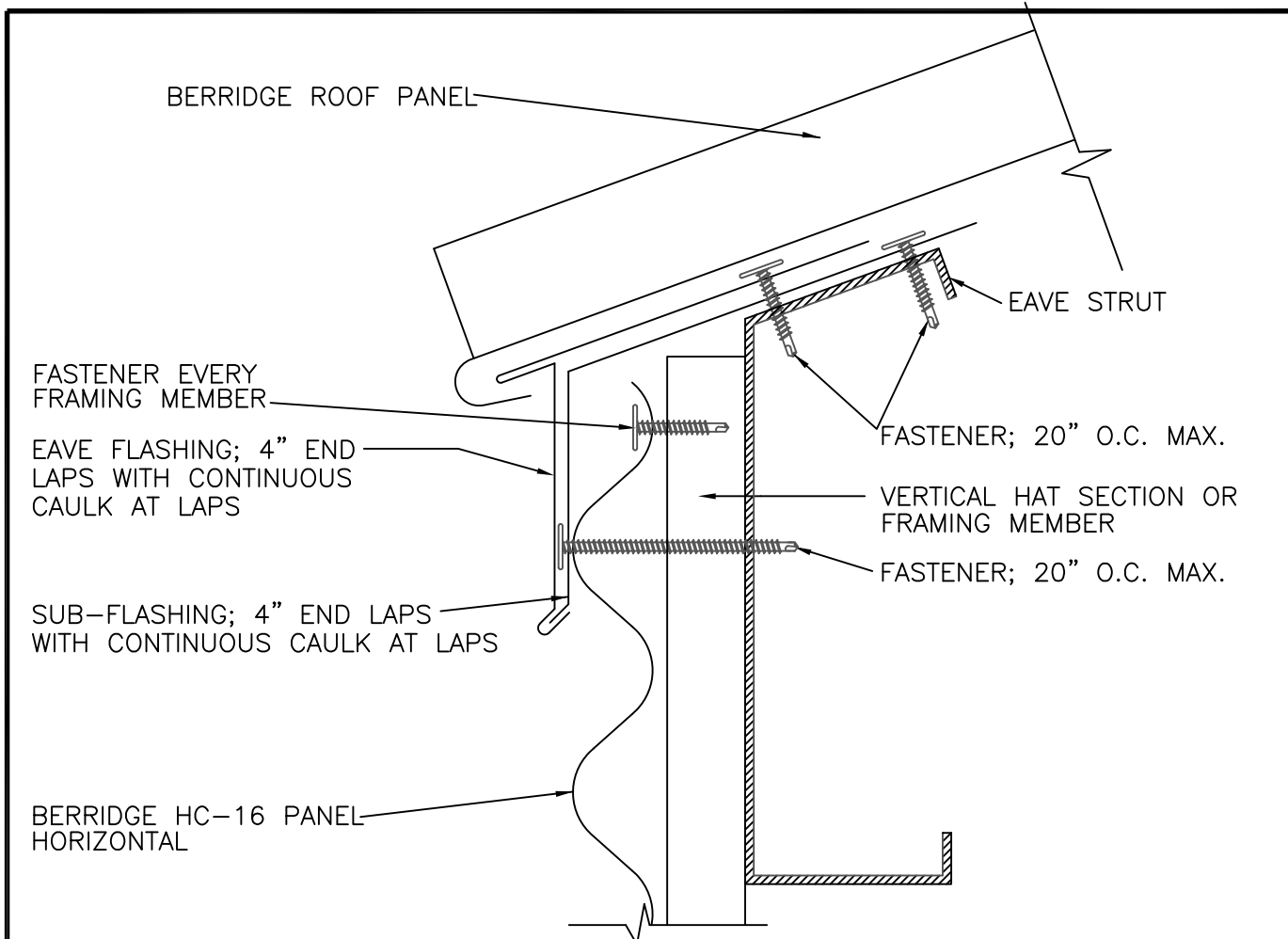

1. REFERENCE BERRIDGE'S WEB SITE FOR APPROVED UNDERLAYMENT AND CAULK TYPES  
CONSULT BERRIDGE MANUFACTURING'S ENGINEERING DEPARTMENT REGARDING FASTENER  
TYPE & SPACING (REFERENCE INSTALLATION INSTRUCTIONS FOR MIN. FASTENER REQUIREMENTS)

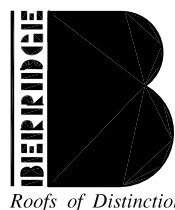
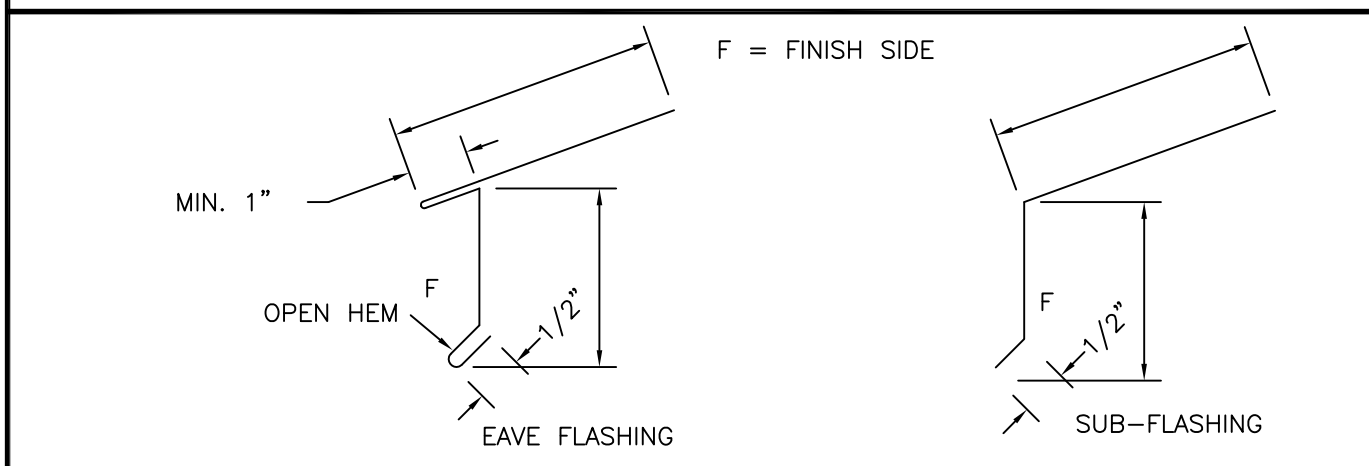

Berridge  
Manufacturing  
Company

## EAVE DETAIL OPEN FRAMING HC-16 PANEL

DATE: 1/23/19

PAGE\FILE  
HC-12

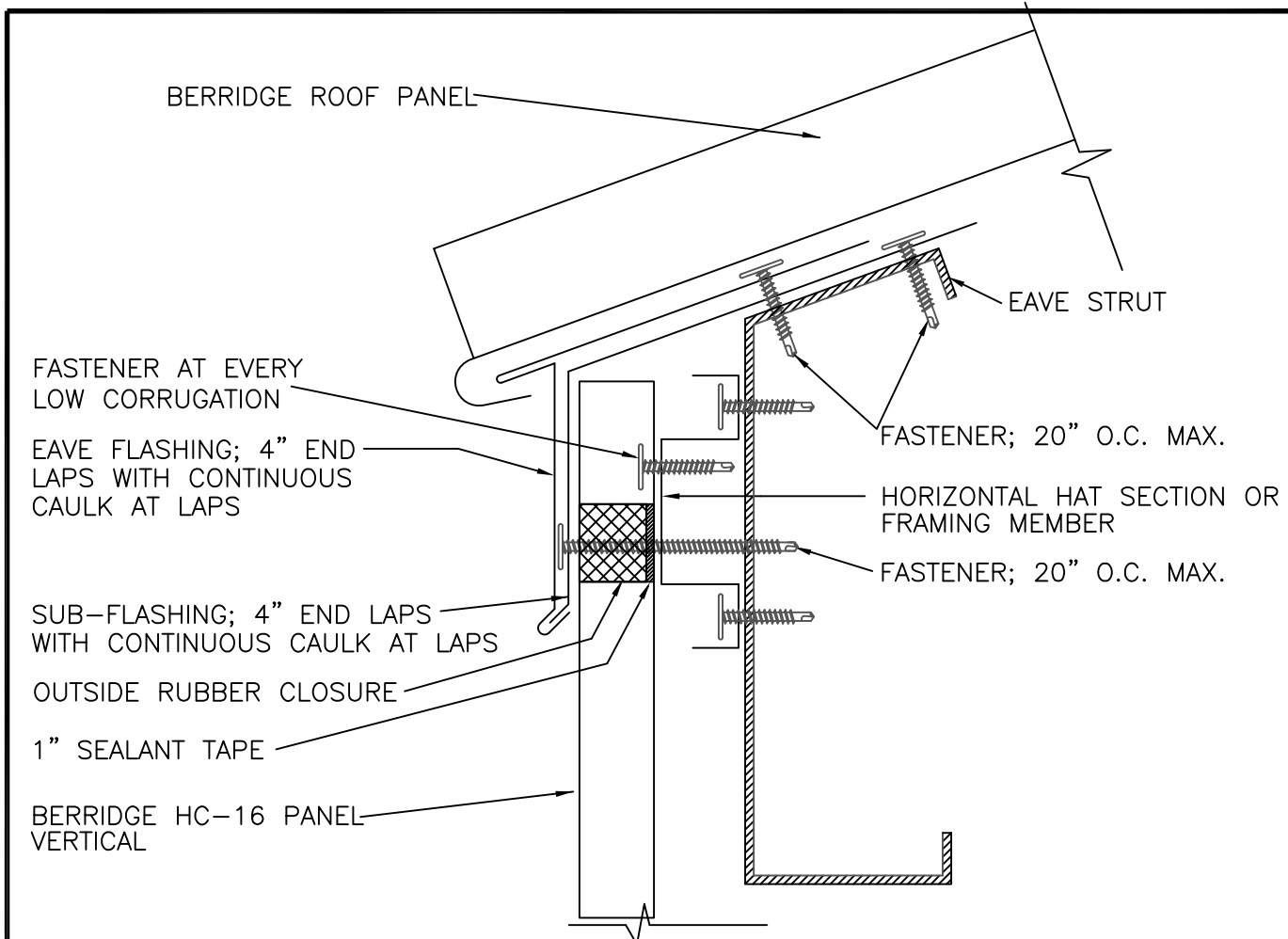

1. REFERENCE BERRIDGE'S WEB SITE FOR APPROVED UNDERLAYMENT AND CAULK TYPES  
CONSULT BERRIDGE MANUFACTURING'S ENGINEERING DEPARTMENT REGARDING FASTENER  
TYPE & SPACING (REFERENCE INSTALLATION INSTRUCTIONS FOR MIN. FASTENER REQUIREMENTS)

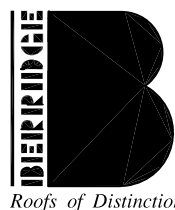
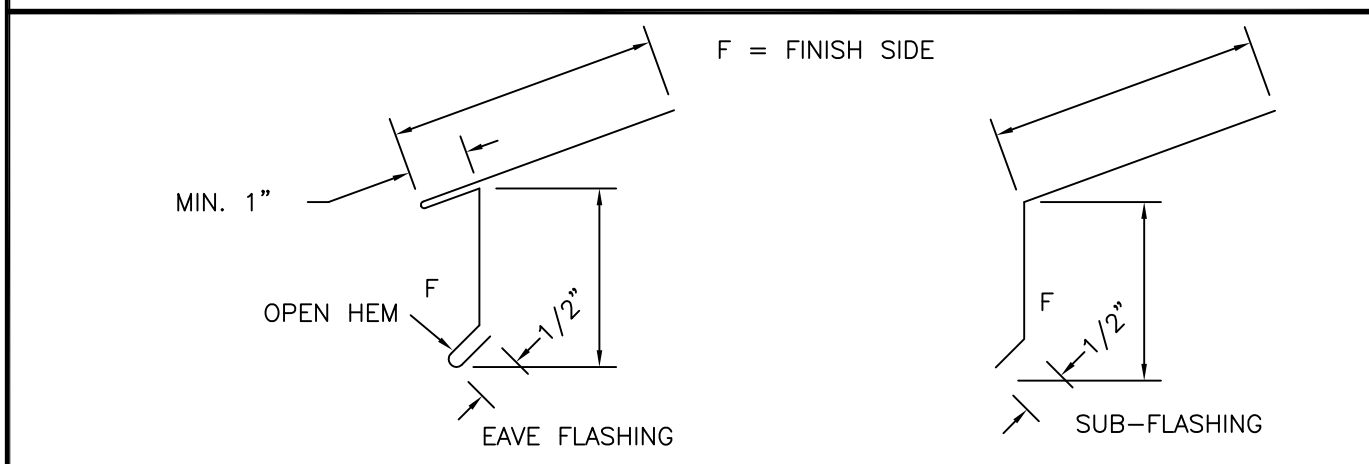

Berridge  
Manufacturing  
Company

## EAVE DETAIL OPEN FRAMING HC-16 PANEL

DATE: 1/23/19

PAGE\FILE  
HC-13

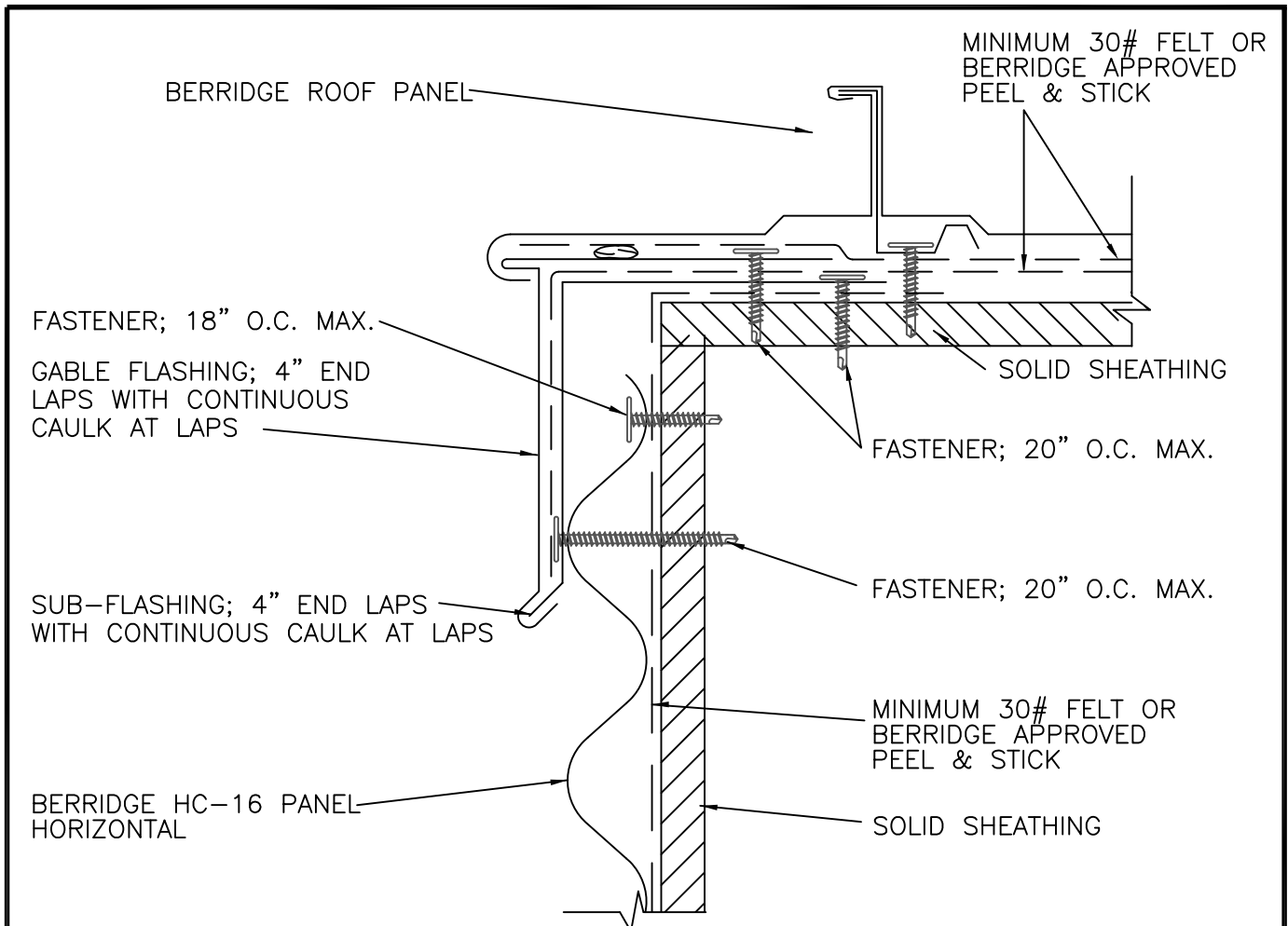

1. SOLID SHEATHING (BY OTHERS) TO MEET ENGINEERING AND ARCHITECTURAL SPECIFICATIONS  
MINIMUM REQUIREMENTS REFERENCE INSTALLATION INSTRUCTIONS
2. REFERENCE BERRIDGE'S WEB SITE FOR APPROVED UNDERLAYMENT AND CAULK TYPES  
CONSULT BERRIDGE MANUFACTURING'S ENGINEERING DEPARTMENT REGARDING FASTENER  
TYPE & SPACING (REFERENCE INSTALLATION INSTRUCTIONS FOR MIN. FASTENER REQUIREMENTS)

F = FINISH SIDE

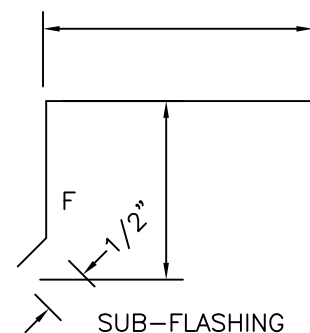
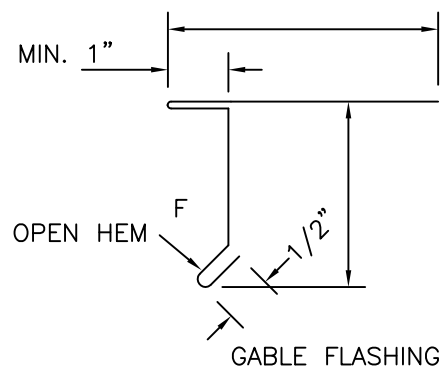

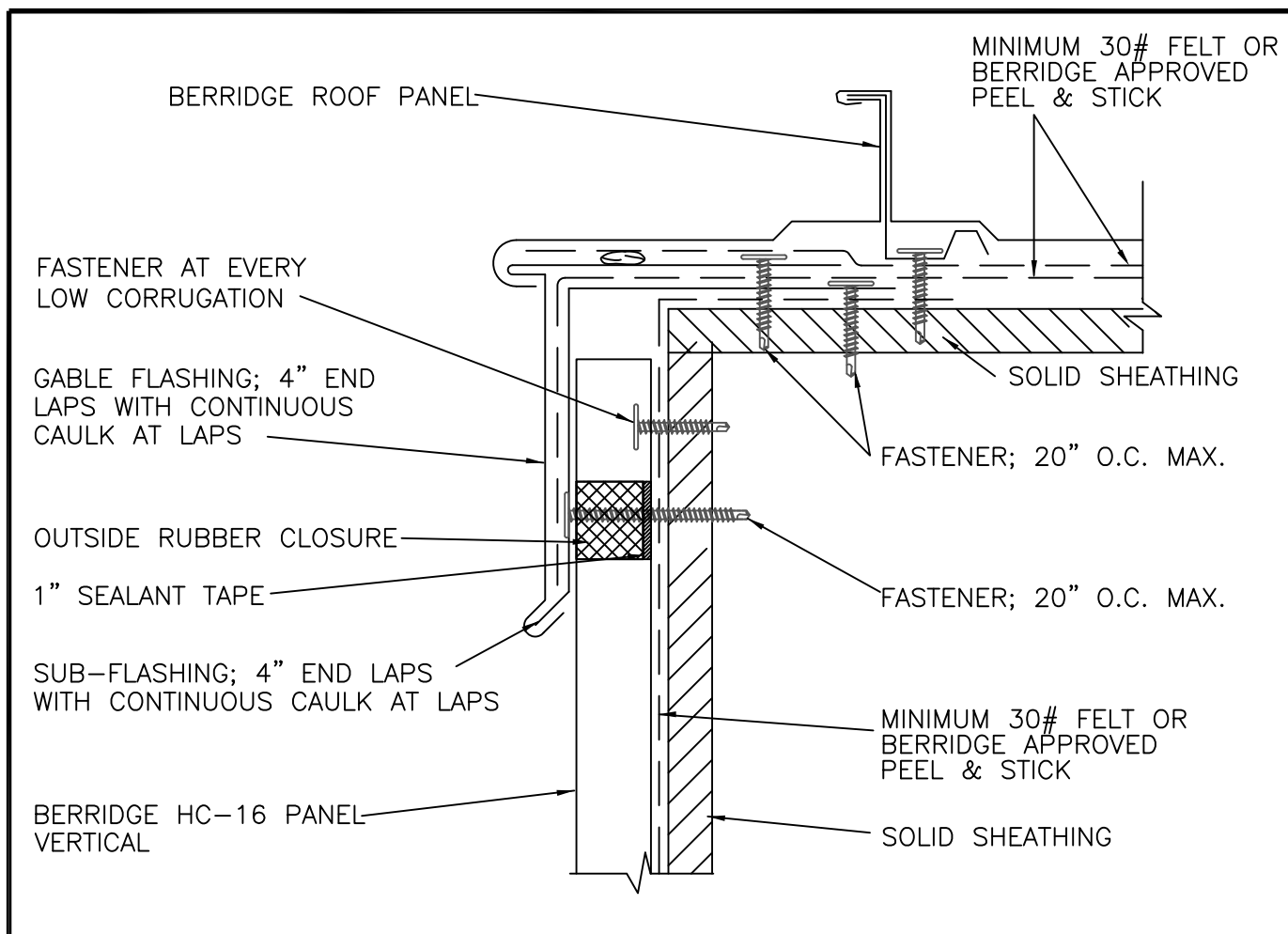

1. SOLID SHEATHING (BY OTHERS) TO MEET ENGINEERING AND ARCHITECTURAL SPECIFICATIONS  
MINIMUM REQUIREMENTS REFERENCE INSTALLATION INSTRUCTIONS
2. REFERENCE BERRIDGE'S WEB SITE FOR APPROVED UNDERLAYMENT AND CAULK TYPES  
CONSULT BERRIDGE MANUFACTURING'S ENGINEERING DEPARTMENT REGARDING FASTENER  
TYPE & SPACING (REFERENCE INSTALLATION INSTRUCTIONS FOR MIN. FASTENER REQUIREMENTS)

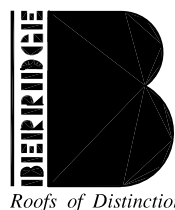
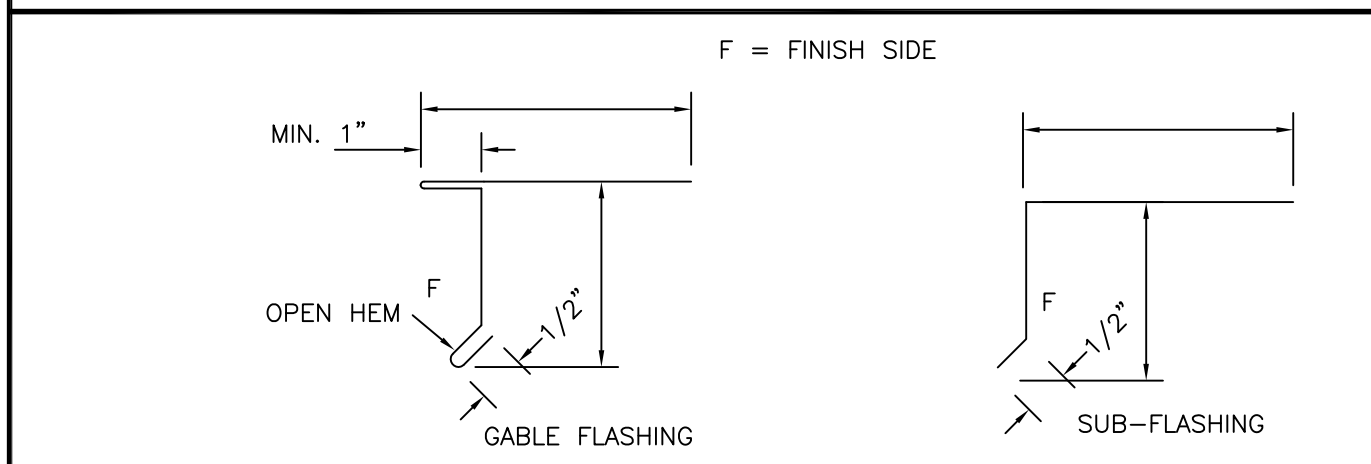

Berridge  
Manufacturing  
Company

## GABLE DETAIL SOLID SHEATHING HC-16 PANEL

DATE: 1/23/19

PAGE\FILE  
HC-21



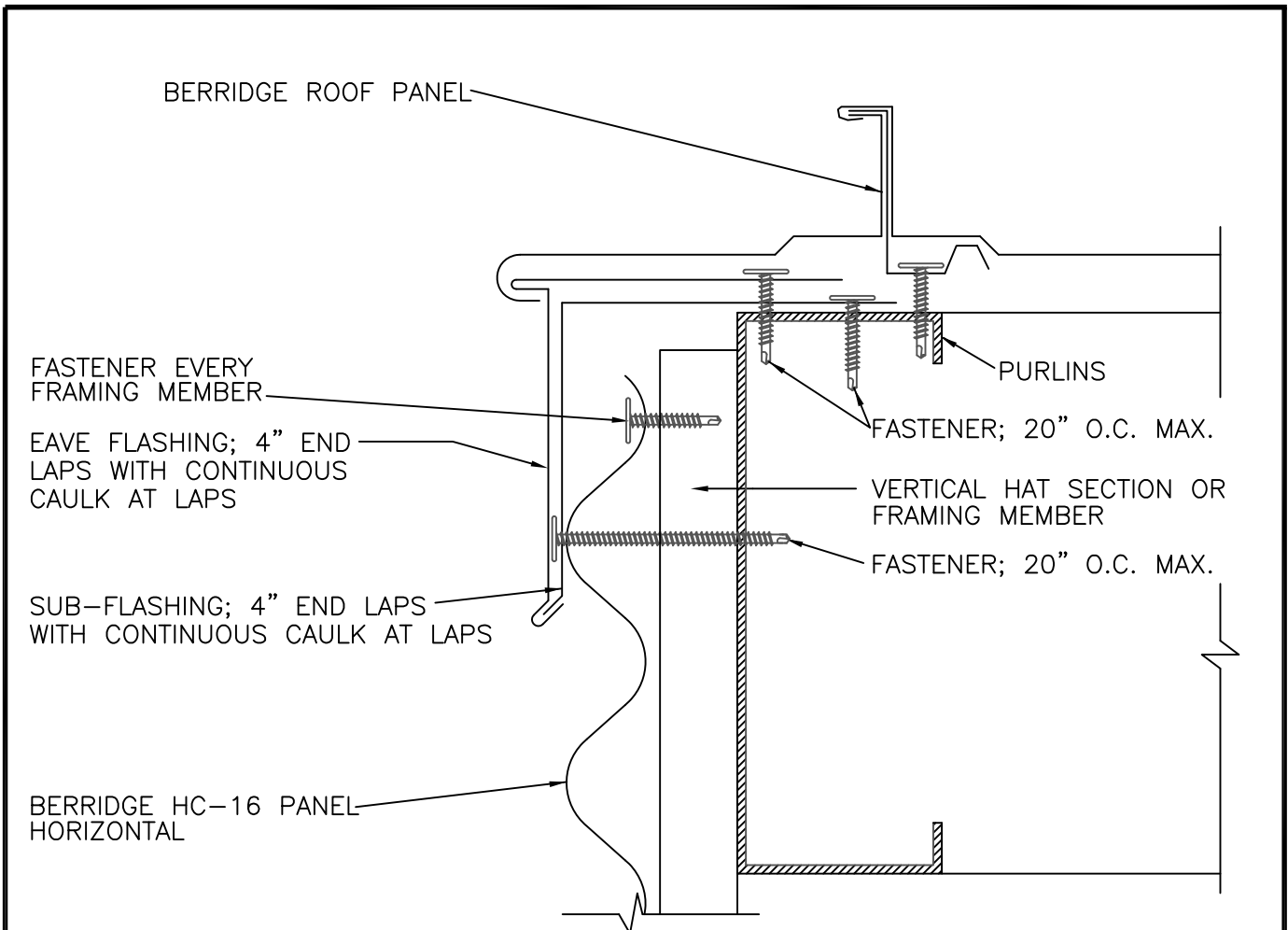

1. REFERENCE BERRIDGE'S WEB SITE FOR APPROVED UNDERLAYMENT AND CAULK TYPES  
CONSULT BERRIDGE MANUFACTURING'S ENGINEERING DEPARTMENT REGARDING FASTENER  
TYPE & SPACING (REFERENCE INSTALLATION INSTRUCTIONS FOR MIN. FASTENER REQUIREMENTS)

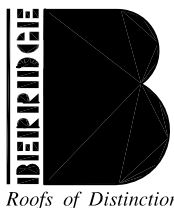
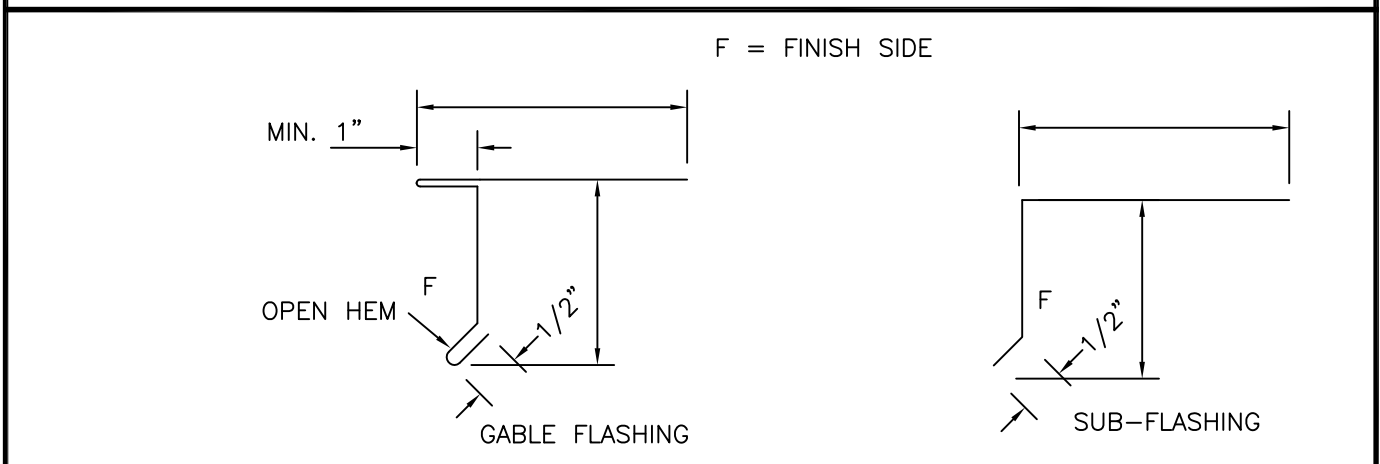

Berridge  
Manufacturing  
Company

## GABLE DETAIL OPEN FRAMING HC-16 PANEL

DATE: 1/23/19

PAGE\FILE  
HC-22

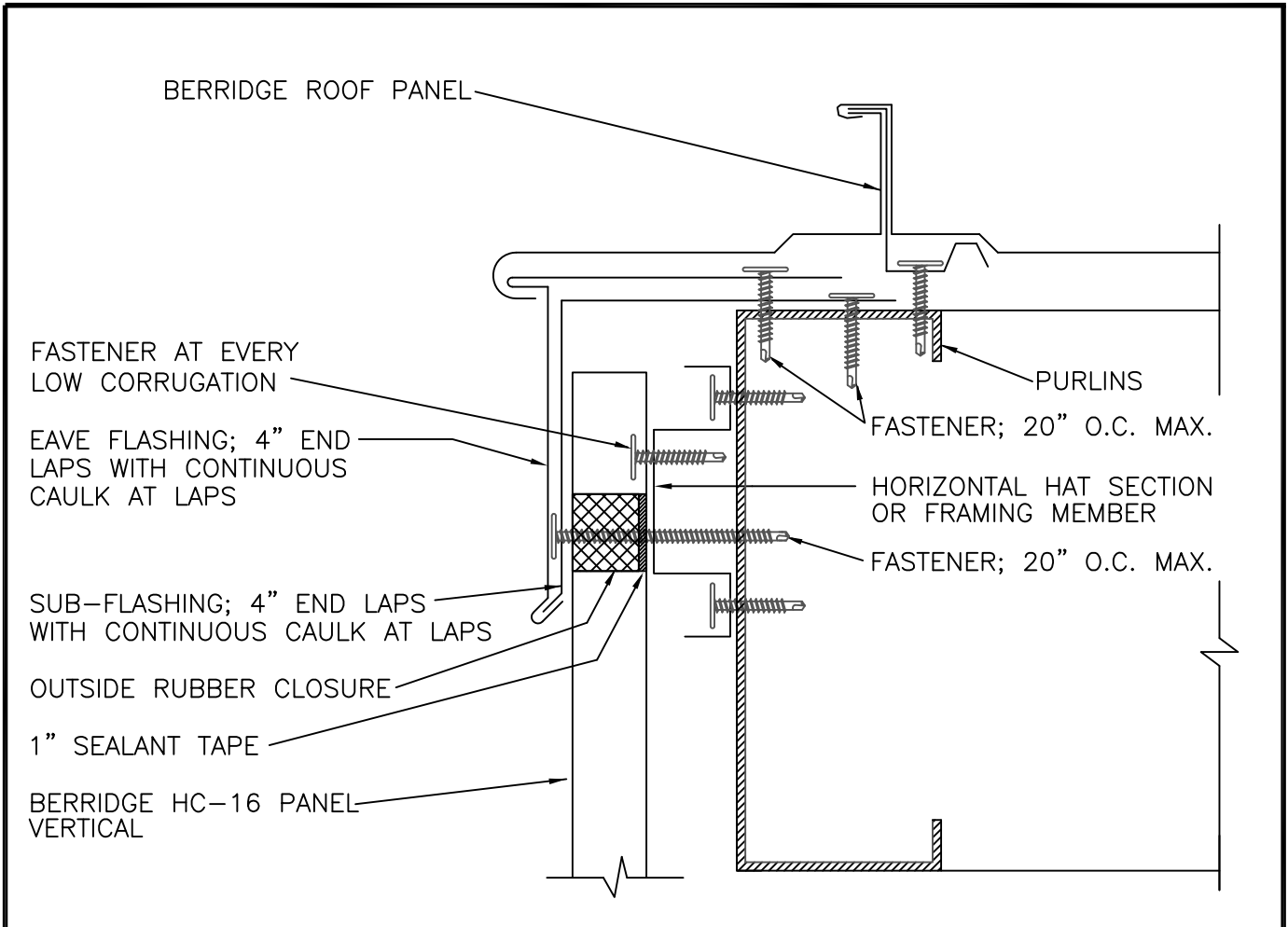

1. REFERENCE BERRIDGE'S WEB SITE FOR APPROVED UNDERLAYMENT AND CAULK TYPES  
CONSULT BERRIDGE MANUFACTURING'S ENGINEERING DEPARTMENT REGARDING FASTENER  
TYPE & SPACING (REFERENCE INSTALLATION INSTRUCTIONS FOR MIN. FASTENER REQUIREMENTS)

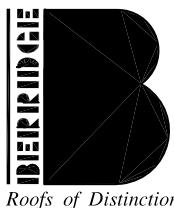
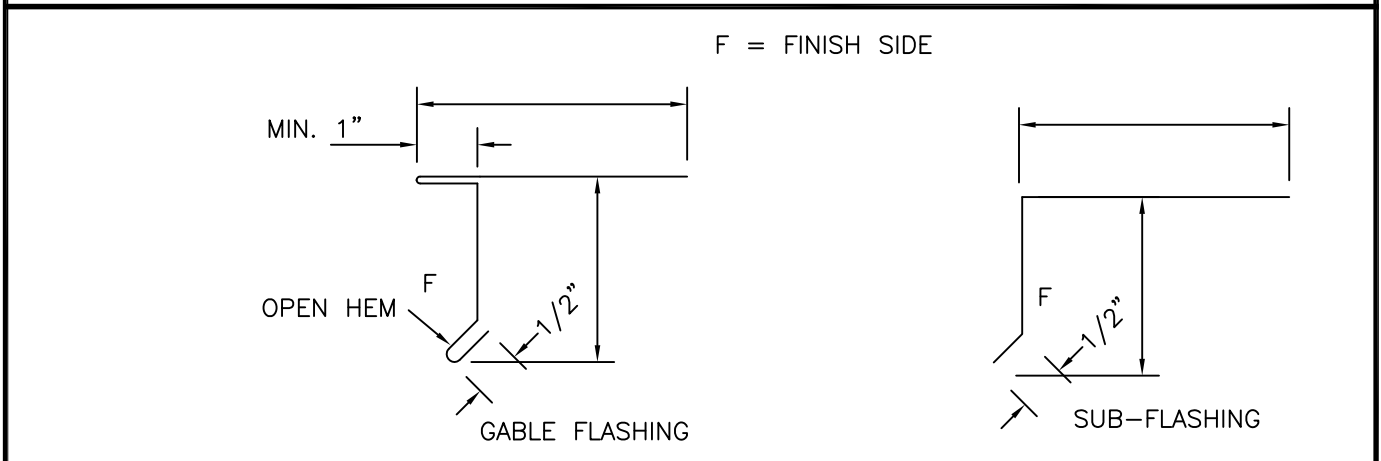

Berridge  
Manufacturing  
Company

## GABLE DETAIL OPEN FRAMING HC-16 PANEL

DATE: 1/23/19

PAGE\FILE  
HC-23

BERRIDGE HC-16 PANEL  
HORIZONTAL

SOFFIT ANGLE 4" END  
LAPS WITH CONTINUOUS  
CAULK AT LAPS

FASTENERS; 20" O.C. MAX.

CONTINUOUS STARTER CLEAT

MINIMUM 30# FELT OR  
BERRIDGE APPROVED  
PEEL & STICK

SOLID SHEATHING

1/2"

BERRIDGE SOFFIT PANEL

1. SOLID SHEATHING (BY OTHERS) TO MEET ENGINEERING AND ARCHITECTURAL SPECIFICATIONS  
MINIMUM REQUIREMENTS REFERENCE INSTALLATION INSTRUCTIONS
2. REFERENCE BERRIDGE'S WEB SITE FOR APPROVED UNDERLAYMENT AND CAULK TYPES  
CONSULT BERRIDGE MANUFACTURING'S ENGINEERING DEPARTMENT REGARDING FASTENER  
TYPE & SPACING (REFERENCE INSTALLATION INSTRUCTIONS FOR MIN. FASTENER REQUIREMENTS)

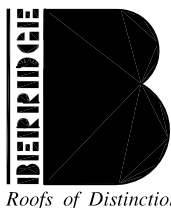
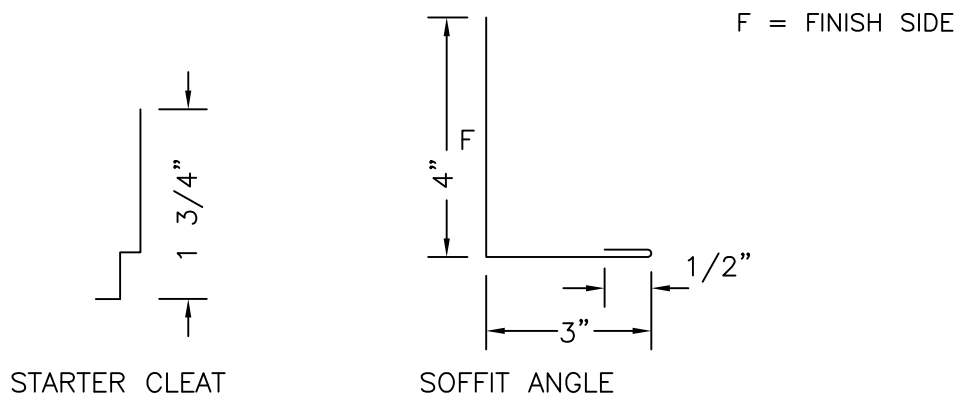

Berridge  
Manufacturing  
Company

## FASCIA / SOFFIT DETAIL SOLID SHEATHING HC-16 PANEL

DATE: 1/23/19

PAGE\FILE  
HC-30

BERRIDGE HC-16 PANEL  
HORIZONTAL

SOFFIT ANGLE 4" END  
LAPS WITH CONTINUOUS  
CAULK AT LAPS

FASTENERS; 20" O.C. MAX.

CONTINUOUS STARTER CLEAT

DRIP FLASHING 4" END  
LAPS WITH CONTINUOUS  
CAULK AT LAPS  
OPTIONAL SPECIAL CHANNEL

MINIMUM 30# FELT OR  
BERRIDGE APPROVED  
PEEL & STICK

SOLID SHEATHING

FASTENERS; 20" O.C. MAX.

BERRIDGE SOFFIT PANEL

1. SOLID SHEATHING (BY OTHERS) TO MEET ENGINEERING AND ARCHITECTURAL SPECIFICATIONS  
MINIMUM REQUIREMENTS REFERENCE INSTALLATION INSTRUCTIONS
2. REFERENCE BERRIDGE'S WEB SITE FOR APPROVED UNDERLAYMENT AND CAULK TYPES  
CONSULT BERRIDGE MANUFACTURING'S ENGINEERING DEPARTMENT REGARDING FASTENER  
TYPE & SPACING (REFERENCE INSTALLATION INSTRUCTIONS FOR MIN. FASTENER REQUIREMENTS)

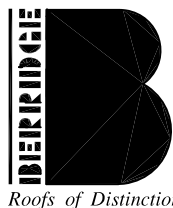
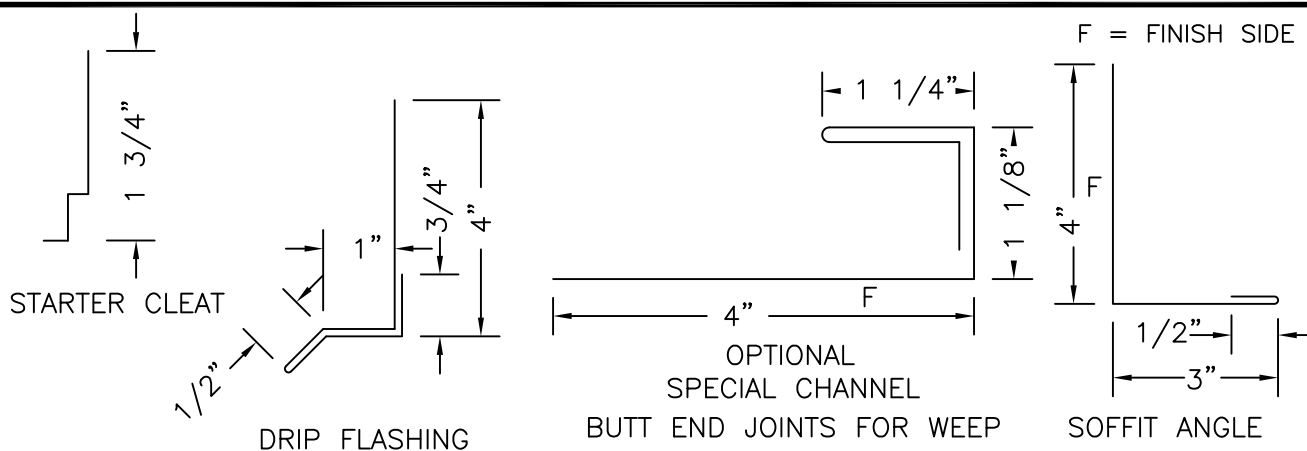

Berridge  
Manufacturing  
Company

## FASCIA / SOFFIT DETAIL SOLID SHEATHING HC-16 PANEL

DATE: 1/23/19

PAGE\FILE  
HC-31

BERRIDGE HC-16 PANEL  
HORIZONTAL

MINIMUM 30# FELT OR  
BERRIDGE APPROVED  
PEEL & STICK

FASTENERS; 20" O.C. MAX.

SOLID SHEATHING

FASTENERS; 20" O.C. MAX.

CONTINUOUS STARTER CLEAT

CONTINUOUS CLEAT

DRIP FLASHING 4" END  
LAPS WITH CONTINUOUS  
CAULK AT LAPS

BERRIDGE SOFFIT PANEL

SOFFIT ANGLE 4" END  
LAPS WITH CONTINUOUS  
CAULK AT LAPS

1. SOLID SHEATHING (BY OTHERS) TO MEET ENGINEERING AND ARCHITECTURAL SPECIFICATIONS  
MINIMUM REQUIREMENTS REFERENCE INSTALLATION INSTRUCTIONS
2. REFERENCE BERRIDGE'S WEB SITE FOR APPROVED UNDERLAYMENT AND CAULK TYPES  
CONSULT BERRIDGE MANUFACTURING'S ENGINEERING DEPARTMENT REGARDING FASTENER  
TYPE & SPACING (REFERENCE INSTALLATION INSTRUCTIONS FOR MIN. FASTENER REQUIREMENTS)

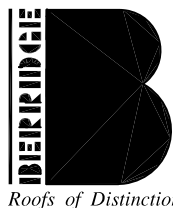
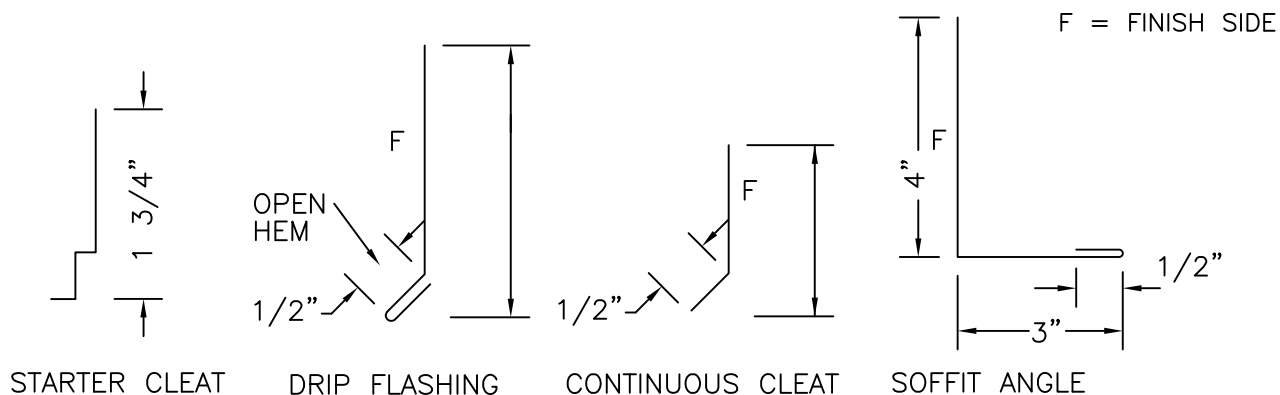

Berridge  
Manufacturing  
Company

## FASCIA / SOFFIT DETAIL SOLID SHEATHING HC-16 PANEL

DATE: 1/23/19

PAGE\FILE  
HC-32

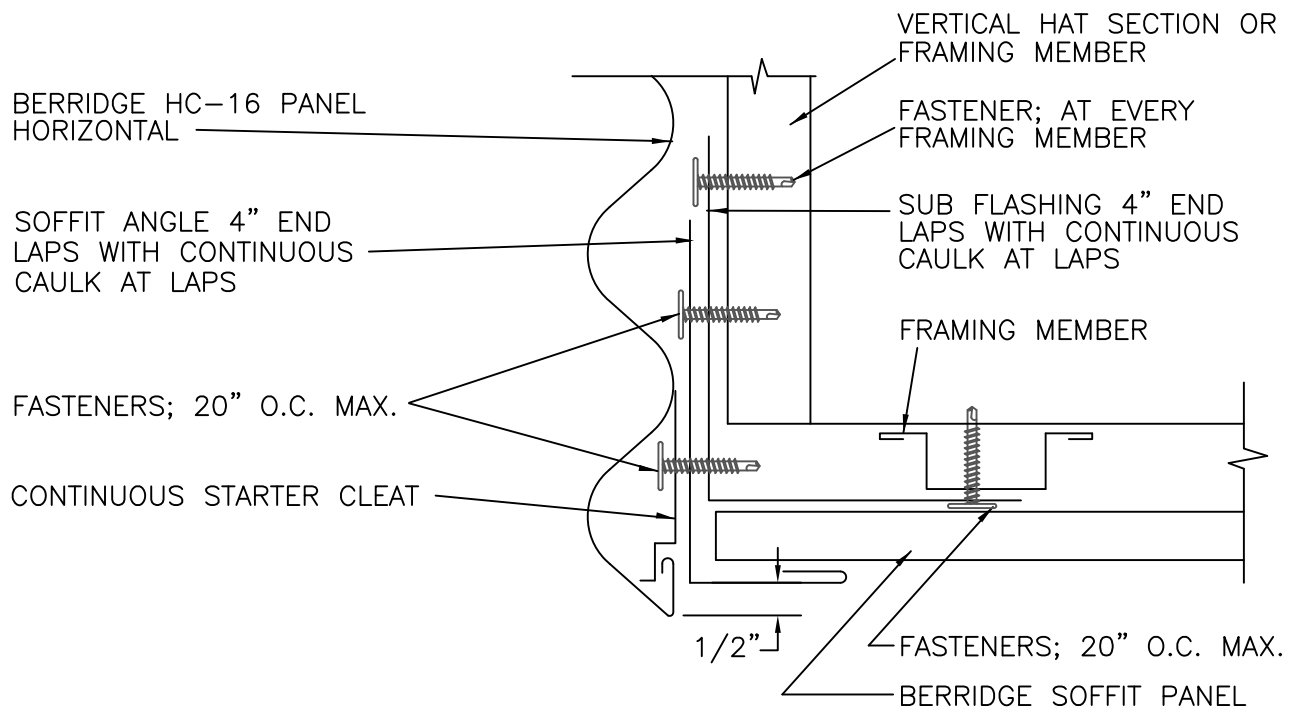

1. REFERENCE BERRIDGE'S WEB SITE FOR APPROVED UNDERLAYMENT AND CAULK TYPES  
CONSULT BERRIDGE MANUFACTURING'S ENGINEERING DEPARTMENT REGARDING FASTENER TYPE & SPACING (REFERENCE INSTALLATION INSTRUCTIONS FOR MIN. FASTENER REQUIREMENTS)

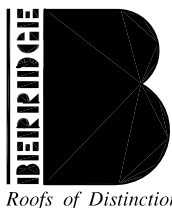
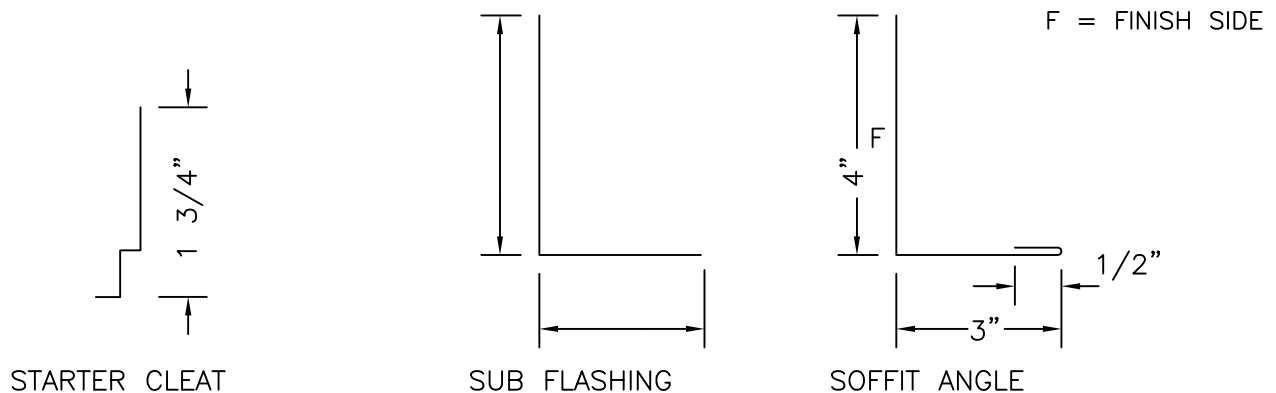

## FASCIA / SOFFIT DETAIL OPEN FRAMING HC-16 PANEL

DATE: 1/23/19

PAGE\FILE  
HC-33

BERRIDGE HC-16 PANEL  
VERTICAL

SOFFIT ANGLE 4" END  
LAPS WITH CONTINUOUS  
CAULK AT LAPS

FASTENERS AT PANEL  
FASTENER LEG

DRIP FLASHING 4" END  
LAPS WITH CONTINUOUS  
CAULK AT LAPS  
OPTIONAL SPECIAL CHANNEL

MINIMUM 30# FELT OR  
BERRIDGE APPROVED  
PEEL & STICK

SOLID SHEATHING

FASTENERS; 20" O.C. MAX.

BERRIDGE SOFFIT PANEL

1. SOLID SHEATHING (BY OTHERS) TO MEET ENGINEERING AND ARCHITECTURAL SPECIFICATIONS  
MINIMUM REQUIREMENTS REFERENCE INSTALLATION INSTRUCTIONS
2. REFERENCE BERRIDGE'S WEB SITE FOR APPROVED UNDERLAYMENT AND CAULK TYPES  
CONSULT BERRIDGE MANUFACTURING'S ENGINEERING DEPARTMENT REGARDING FASTENER  
TYPE & SPACING (REFERENCE INSTALLATION INSTRUCTIONS FOR MIN. FASTENER REQUIREMENTS)

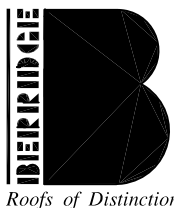
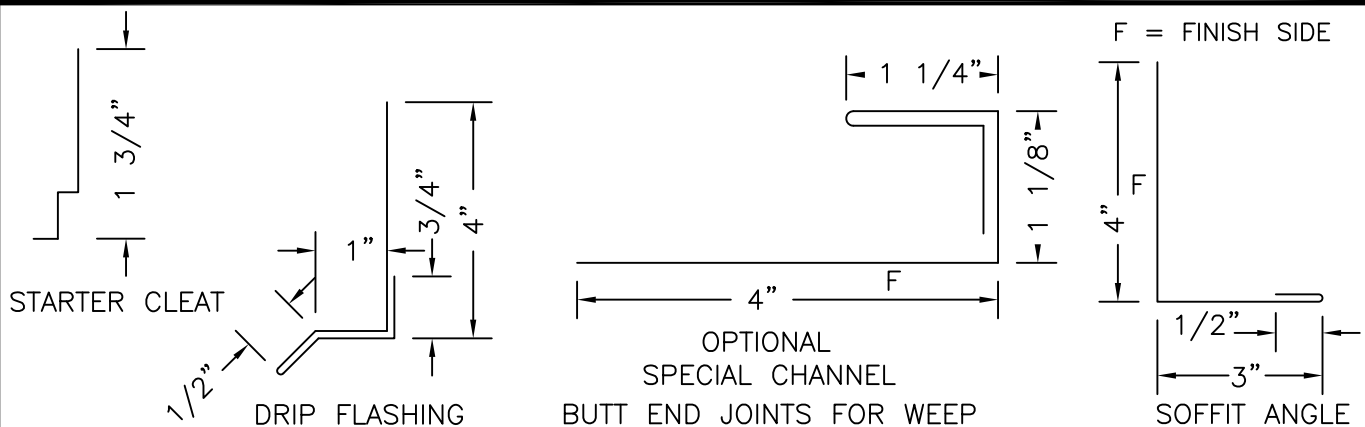

Berridge  
Manufacturing  
Company

## FASCIA / SOFFIT DETAIL SOLID SHEATHING HC-16 PANEL

DATE: 1/23/19

PAGE\FILE  
HC-34

BERRIDGE HC-16 PANEL  
VERTICAL

SOFFIT ANGLE 4" END  
LAPS WITH CONTINUOUS  
CAULK AT LAPS

FASTENERS; 20" O.C. MAX.

FASTENERS AT PANEL  
FASTENER LEG

FASTENERS; 20" O.C. MAX.

DRIP FLASHING 4" END  
LAPS WITH CONTINUOUS  
CAULK AT LAPS

SUB FLASHING 4" END  
LAPS WITH CONTINUOUS  
CAULK AT LAPS

HORIZONTAL HAT SECTION  
OR FRAMING MEMBER

FRAMING MEMBER

FASTENERS; 20" O.C. MAX.

BERRIDGE SOFFIT PANEL

1/2"

1. REFERENCE BERRIDGE'S WEB SITE FOR APPROVED UNDERLAYMENT AND CAULK TYPES  
CONSULT BERRIDGE MANUFACTURING'S ENGINEERING DEPARTMENT REGARDING FASTENER  
TYPE & SPACING (REFERENCE INSTALLATION INSTRUCTIONS FOR MIN. FASTENER REQUIREMENTS)

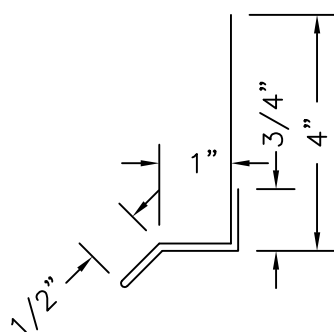

DRIP FLASHING

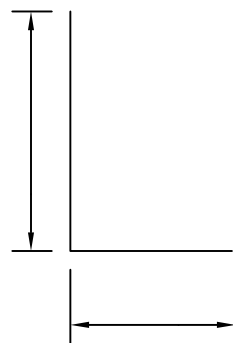

SUB FLASHING

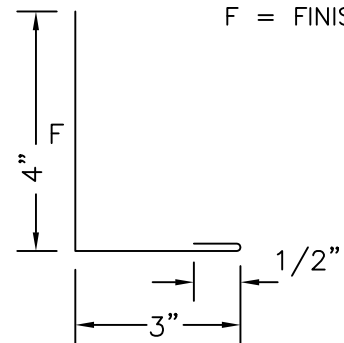

SOFFIT ANGLE

F = FINISH SIDE

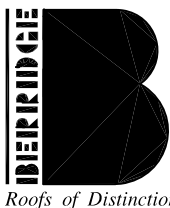

Berridge  
Manufacturing  
Company

# FASCIA / SOFFIT DETAIL OPEN FRAMING HC-16 PANEL

DATE: 1/23/19

PAGE\FILE  
HC-35



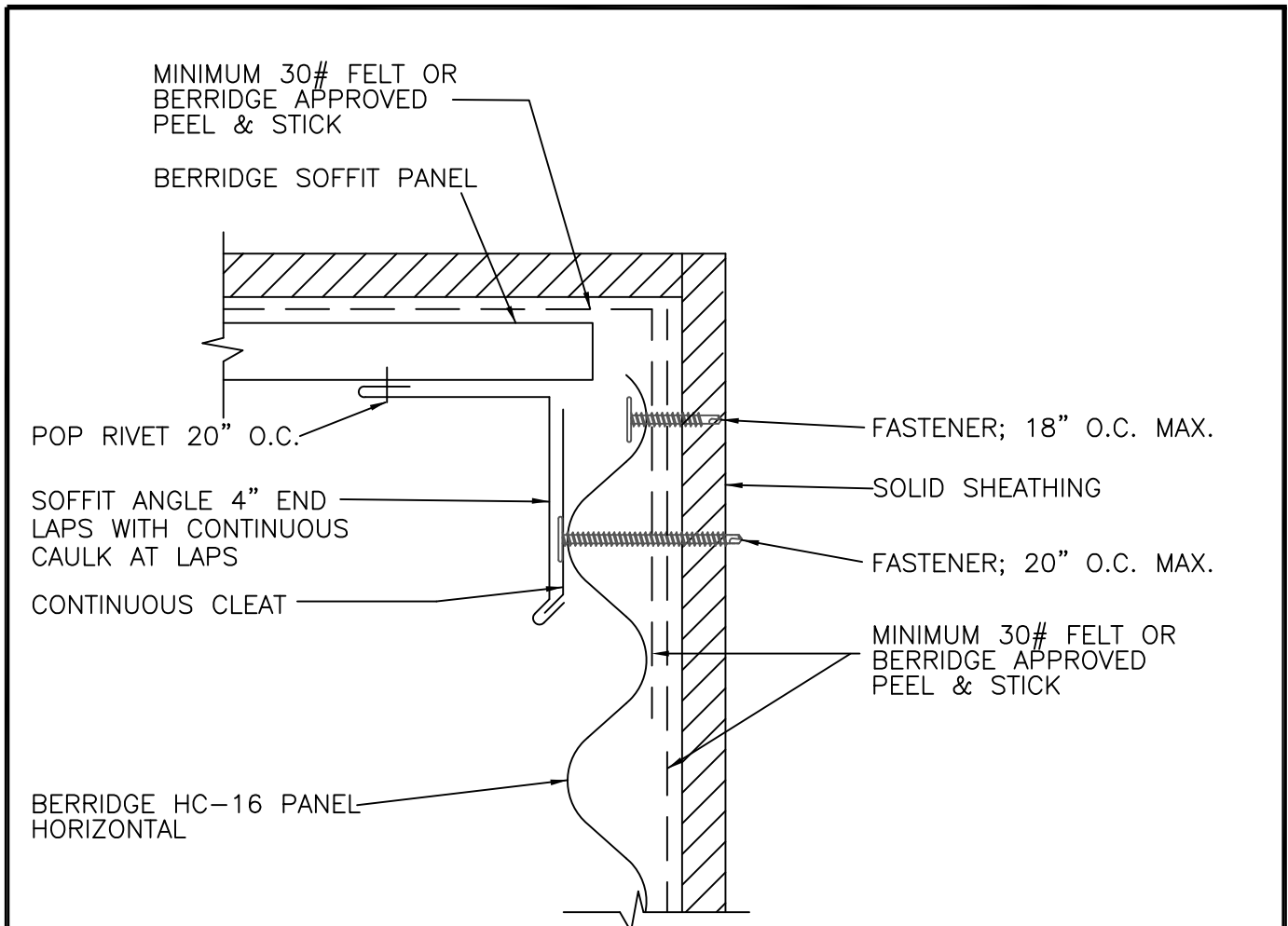

1. SOLID SHEATHING (BY OTHERS) TO MEET ENGINEERING AND ARCHITECTURAL SPECIFICATIONS  
MINIMUM REQUIREMENTS REFERENCE INSTALLATION INSTRUCTIONS
2. REFERENCE BERRIDGE'S WEB SITE FOR APPROVED UNDERLAYMENT AND CAULK TYPES  
CONSULT BERRIDGE MANUFACTURING'S ENGINEERING DEPARTMENT REGARDING FASTENER  
TYPE & SPACING (REFERENCE INSTALLATION INSTRUCTIONS FOR MIN. FASTENER REQUIREMENTS)

F = FINISH SIDE

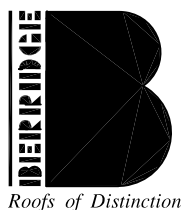
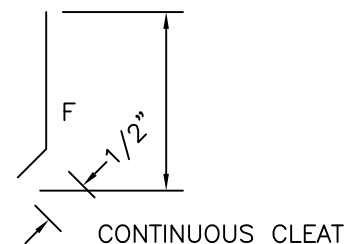
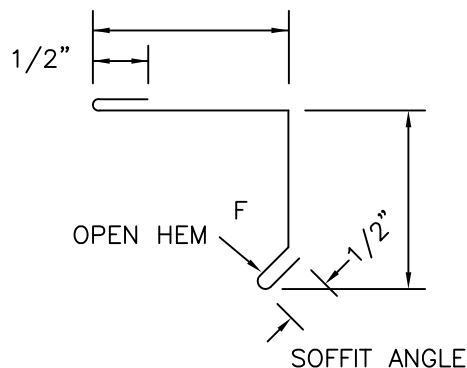

Berridge  
Manufacturing  
Company

## WALL / SOFFIT DETAIL SOLID SHEATHING HC-16 PANEL

DATE: 1/23/19

PAGE\FILE  
HC-40

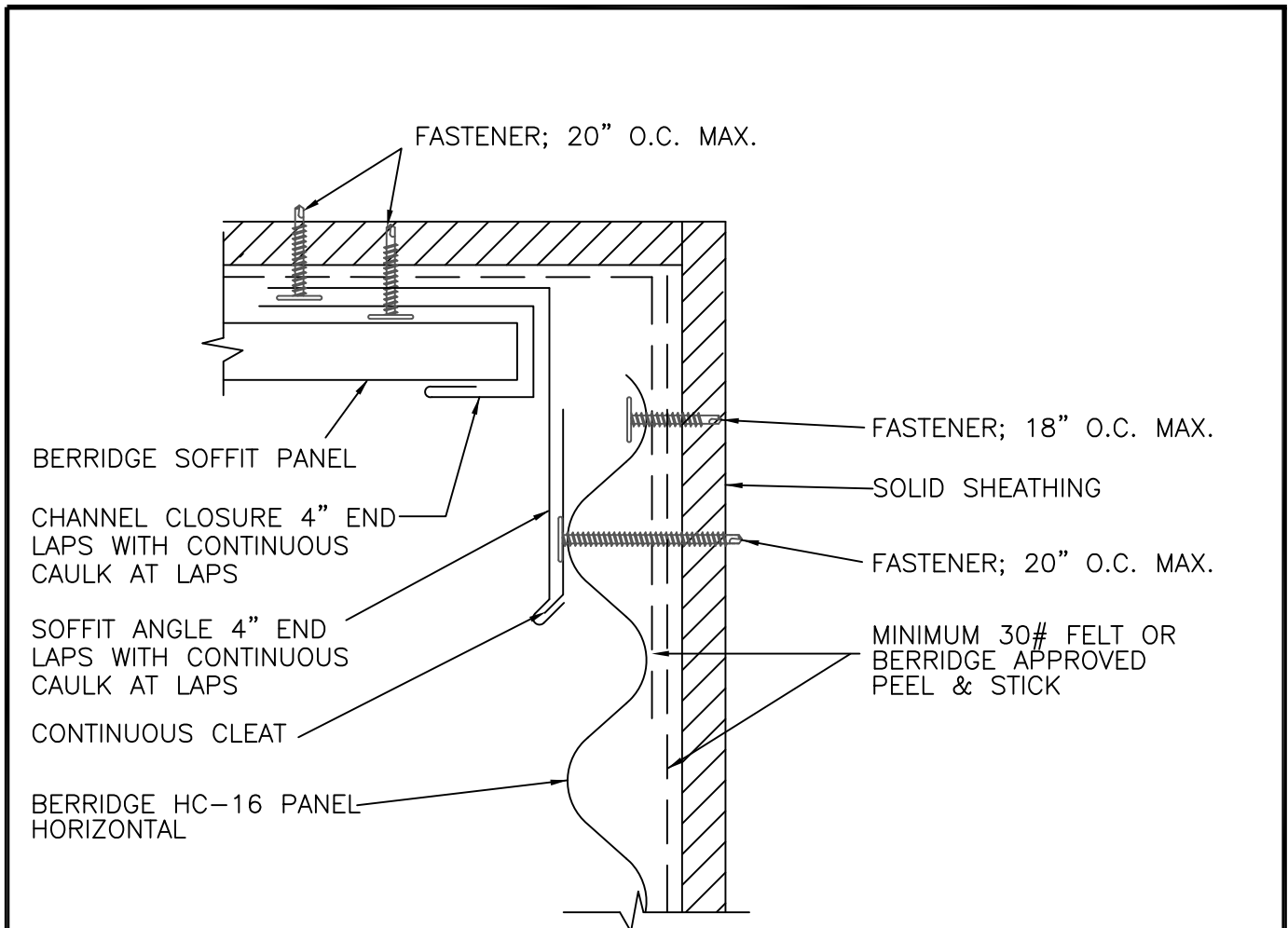

1. SOLID SHEATHING (BY OTHERS) TO MEET ENGINEERING AND ARCHITECTURAL SPECIFICATIONS  
MINIMUM REQUIREMENTS REFERENCE INSTALLATION INSTRUCTIONS
2. REFERENCE BERRIDGE'S WEB SITE FOR APPROVED UNDERLAYMENT AND CAULK TYPES  
CONSULT BERRIDGE MANUFACTURING'S ENGINEERING DEPARTMENT REGARDING FASTENER  
TYPE & SPACING (REFERENCE INSTALLATION INSTRUCTIONS FOR MIN. FASTENER REQUIREMENTS)

F = FINISH SIDE

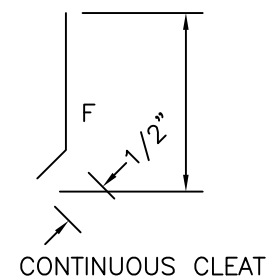
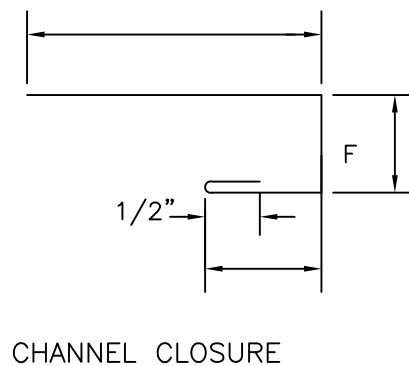
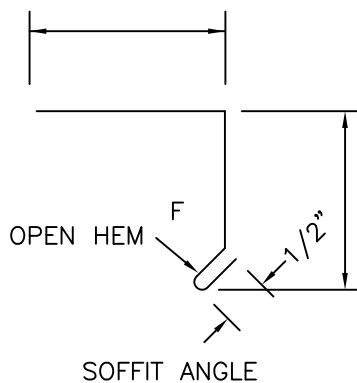

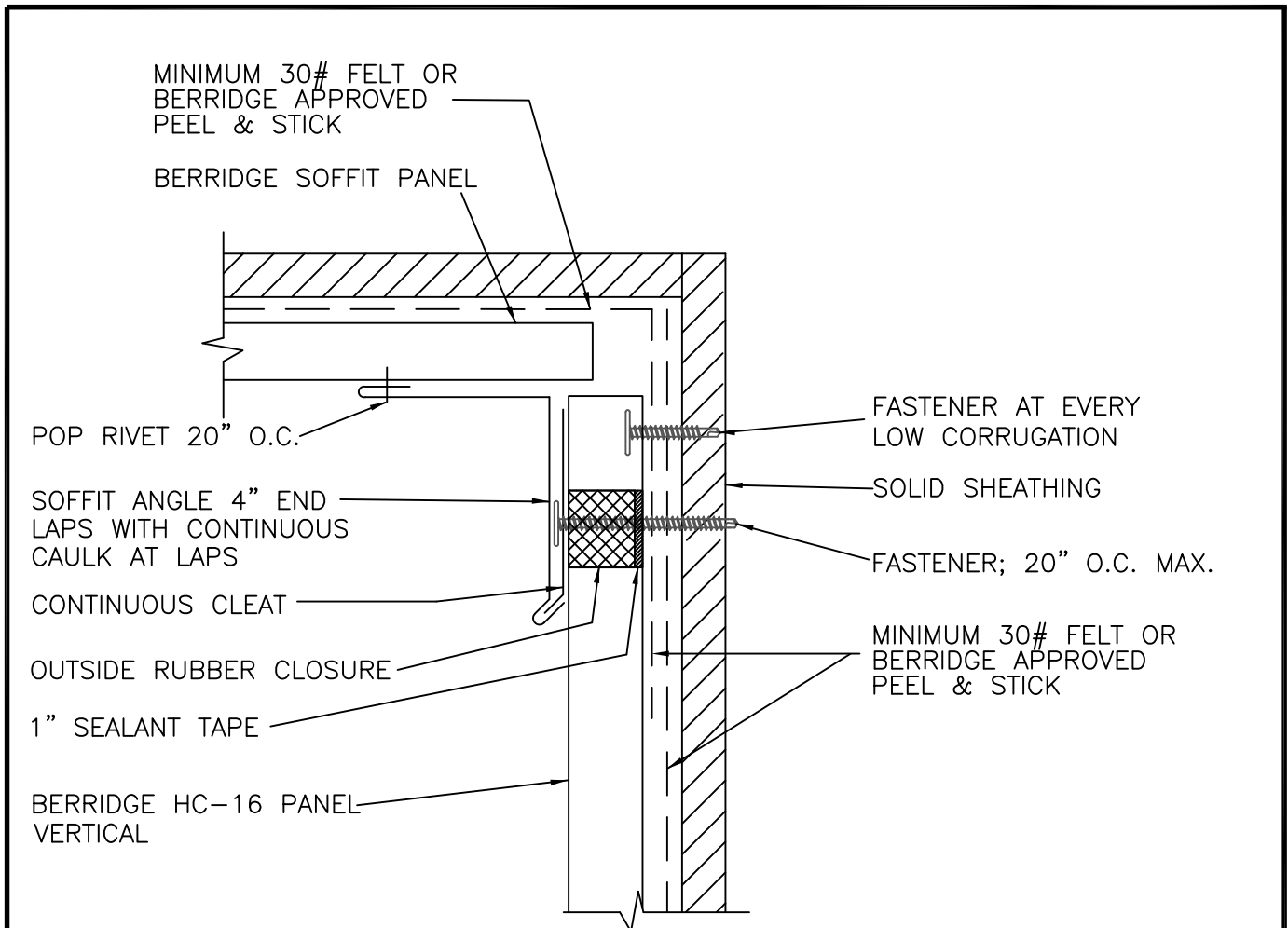

1. SOLID SHEATHING (BY OTHERS) TO MEET ENGINEERING AND ARCHITECTURAL SPECIFICATIONS MINIMUM REQUIREMENTS REFERENCE INSTALLATION INSTRUCTIONS
2. REFERENCE BERRIDGE'S WEB SITE FOR APPROVED UNDERLAYMENT AND CAULK TYPES CONSULT BERRIDGE MANUFACTURING'S ENGINEERING DEPARTMENT REGARDING FASTENER TYPE & SPACING (REFERENCE INSTALLATION INSTRUCTIONS FOR MIN. FASTENER REQUIREMENTS)

F = FINISH SIDE

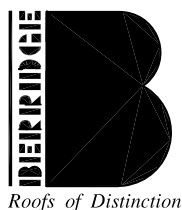
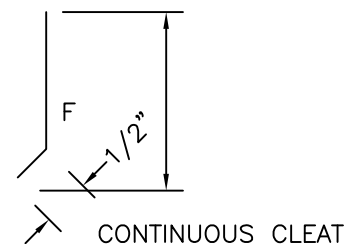
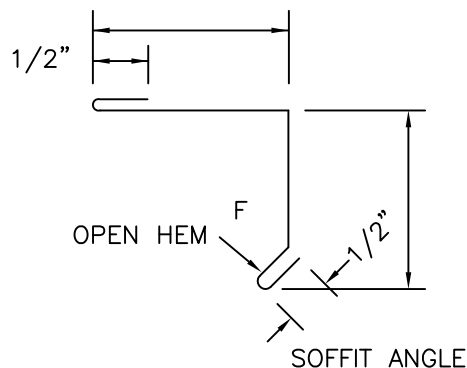

Berridge  
Manufacturing  
Company

## WALL / SOFFIT DETAIL SOLID SHEATHING HC-16 PANEL

DATE: 1/23/19

PAGE\FILE  
HC-42

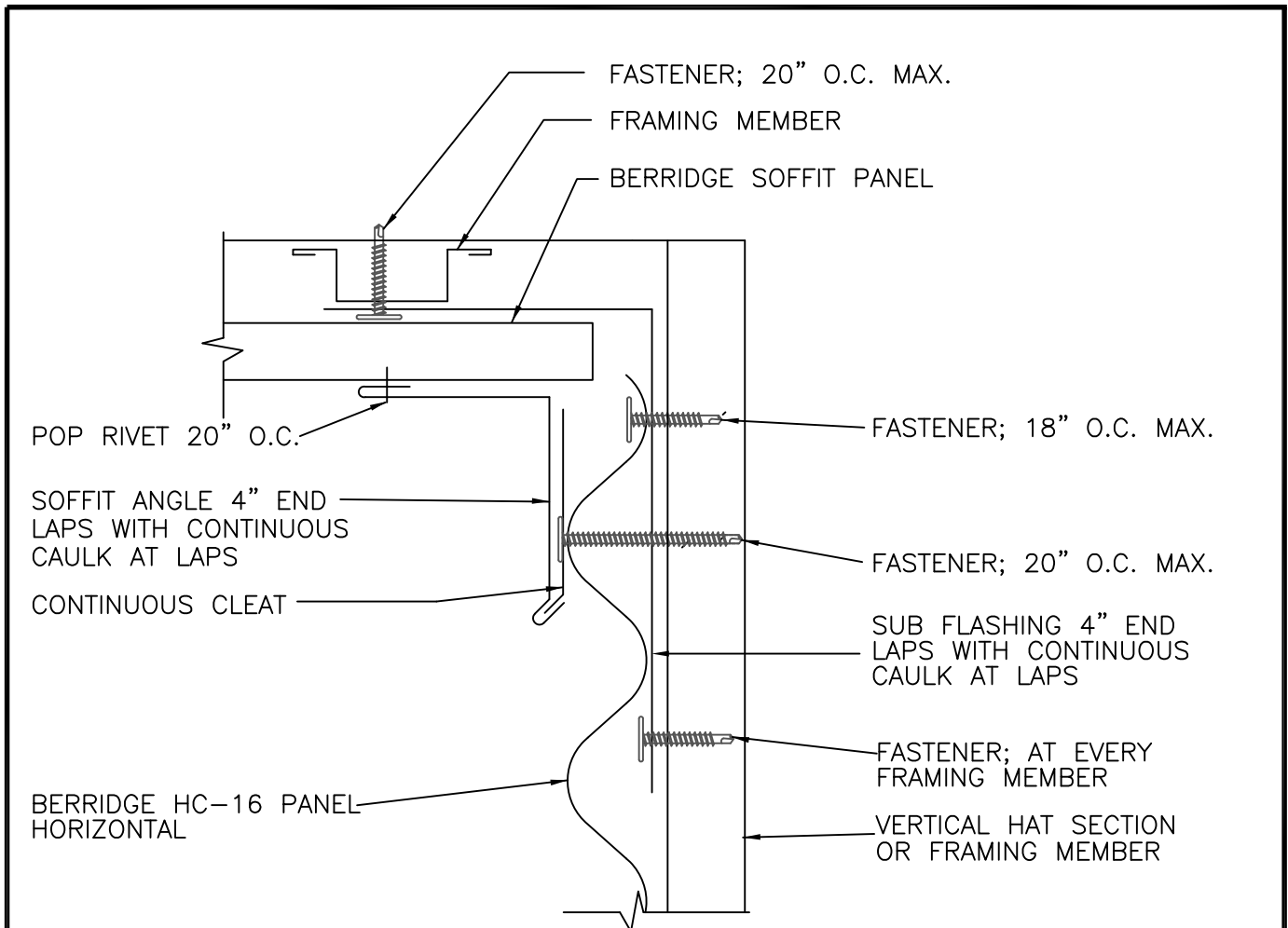

1. REFERENCE BERRIDGE'S WEB SITE FOR APPROVED UNDERLAYMENT AND CAULK TYPES  
CONSULT BERRIDGE MANUFACTURING'S ENGINEERING DEPARTMENT REGARDING FASTENER  
TYPE & SPACING (REFERENCE INSTALLATION INSTRUCTIONS FOR MIN. FASTENER REQUIREMENTS)

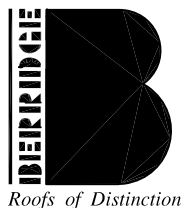
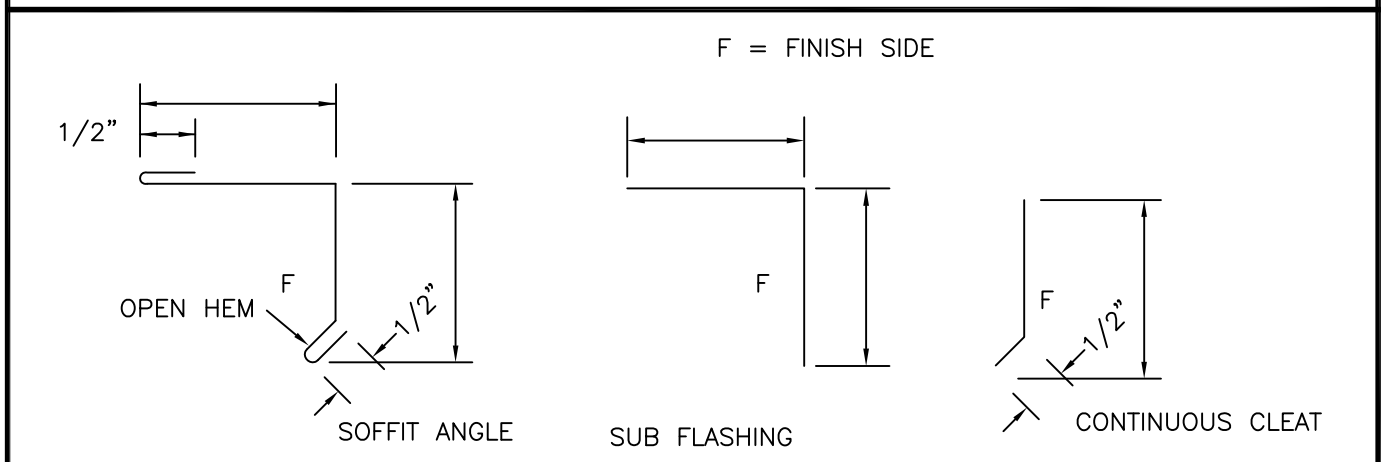

Berridge  
Manufacturing  
Company

# WALL / SOFFIT DETAIL OPEN FRAMING HC-16 PANEL

DATE: 1/23/19

PAGE\FILE  
HC-43

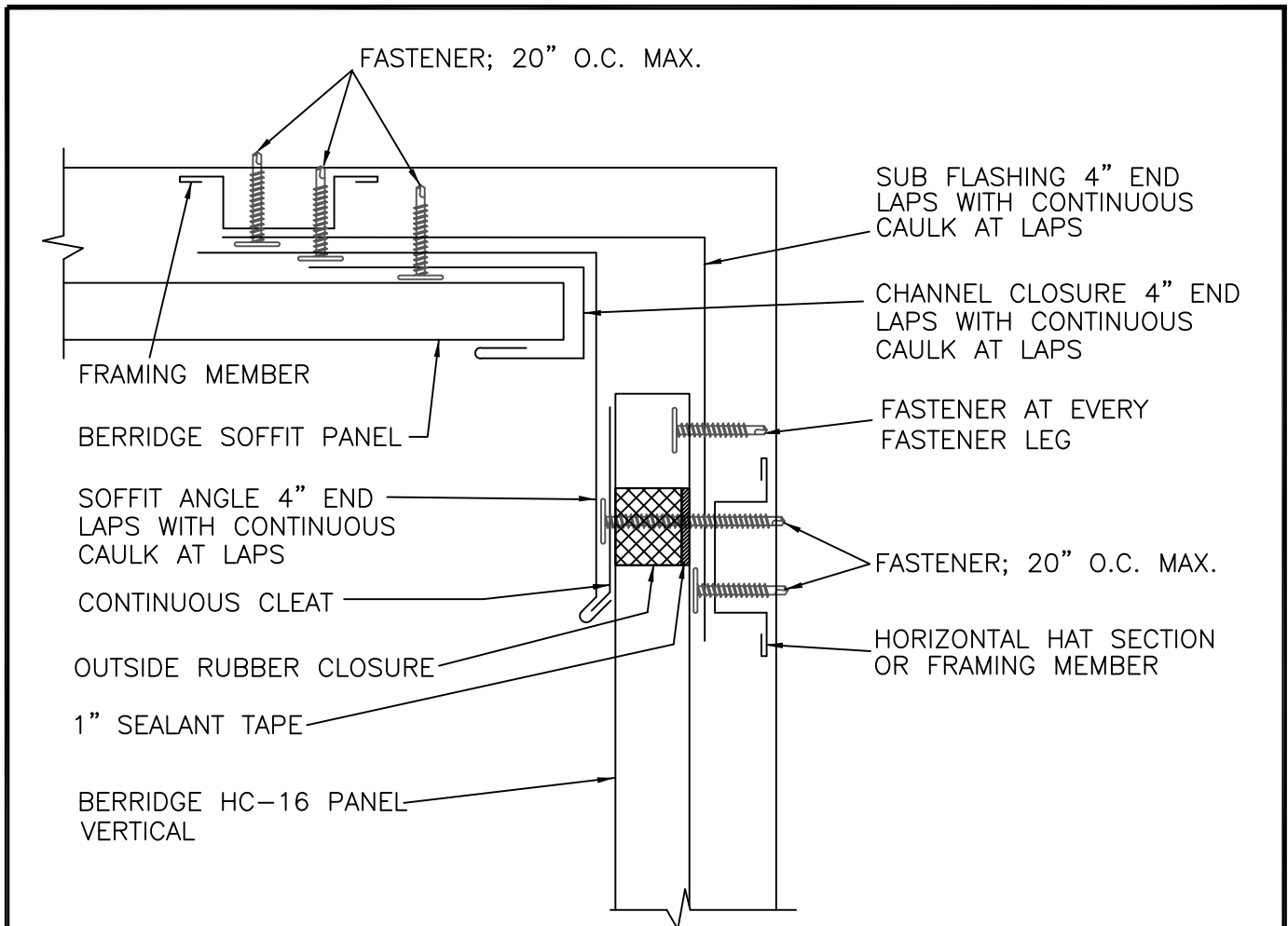

1. REFERENCE BERRIDGE'S WEB SITE FOR APPROVED UNDERLAYMENT AND CAULK TYPES  
CONSULT BERRIDGE MANUFACTURING'S ENGINEERING DEPARTMENT REGARDING FASTENER  
TYPE & SPACING (REFERENCE INSTALLATION INSTRUCTIONS FOR MIN. FASTENER REQUIREMENTS)

F = FINISH SIDE

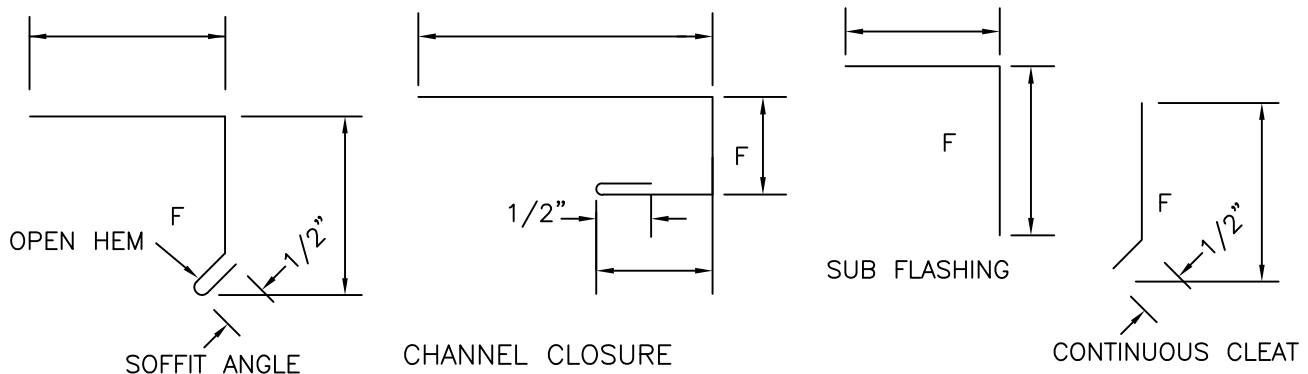

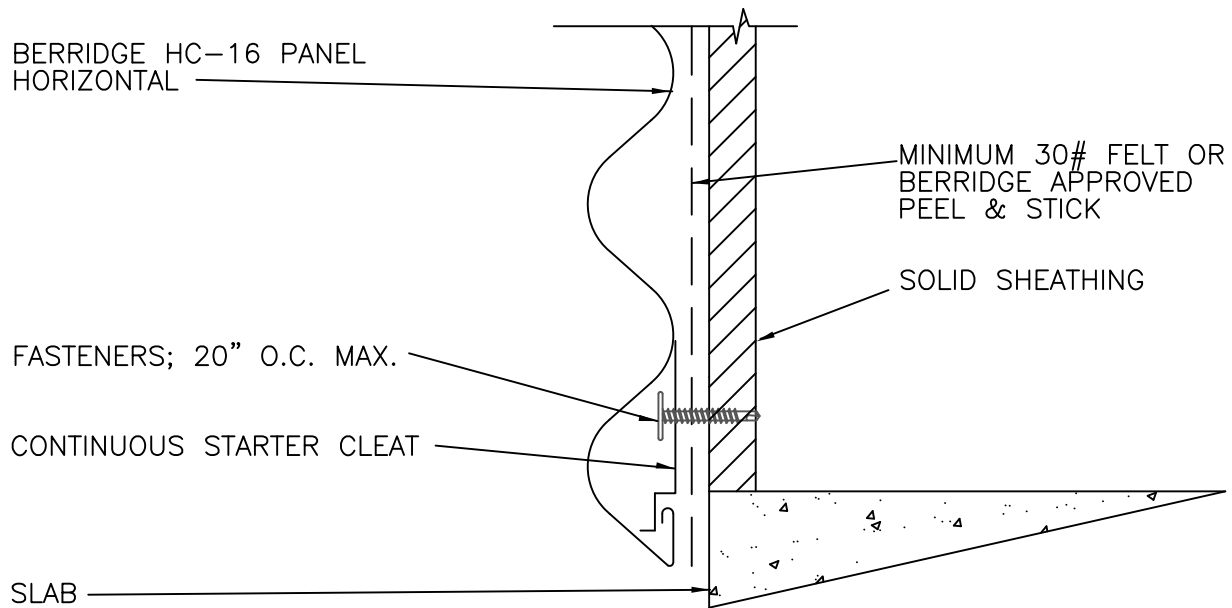

1. SOLID SHEATHING (BY OTHERS) TO MEET ENGINEERING AND ARCHITECTURAL SPECIFICATIONS MINIMUM REQUIREMENTS REFERENCE INSTALLATION INSTRUCTIONS
2. REFERENCE BERRIDGE'S WEB SITE FOR APPROVED UNDERLAYMENT AND CAULK TYPES CONSULT BERRIDGE MANUFACTURING'S ENGINEERING DEPARTMENT REGARDING FASTENER TYPE & SPACING (REFERENCE INSTALLATION INSTRUCTIONS FOR MIN. FASTENER REQUIREMENTS)

F = FINISH SIDE

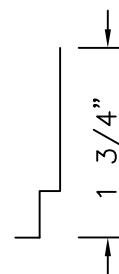

STARTER CLEAT

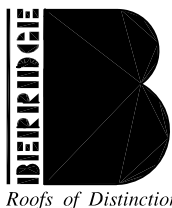

Berridge  
Manufacturing  
Company

## SILL AT SLAB DETAIL SOLID SHEATHING HC-16 PANEL

DATE: 1/23/19

PAGE\FILE  
HC-50

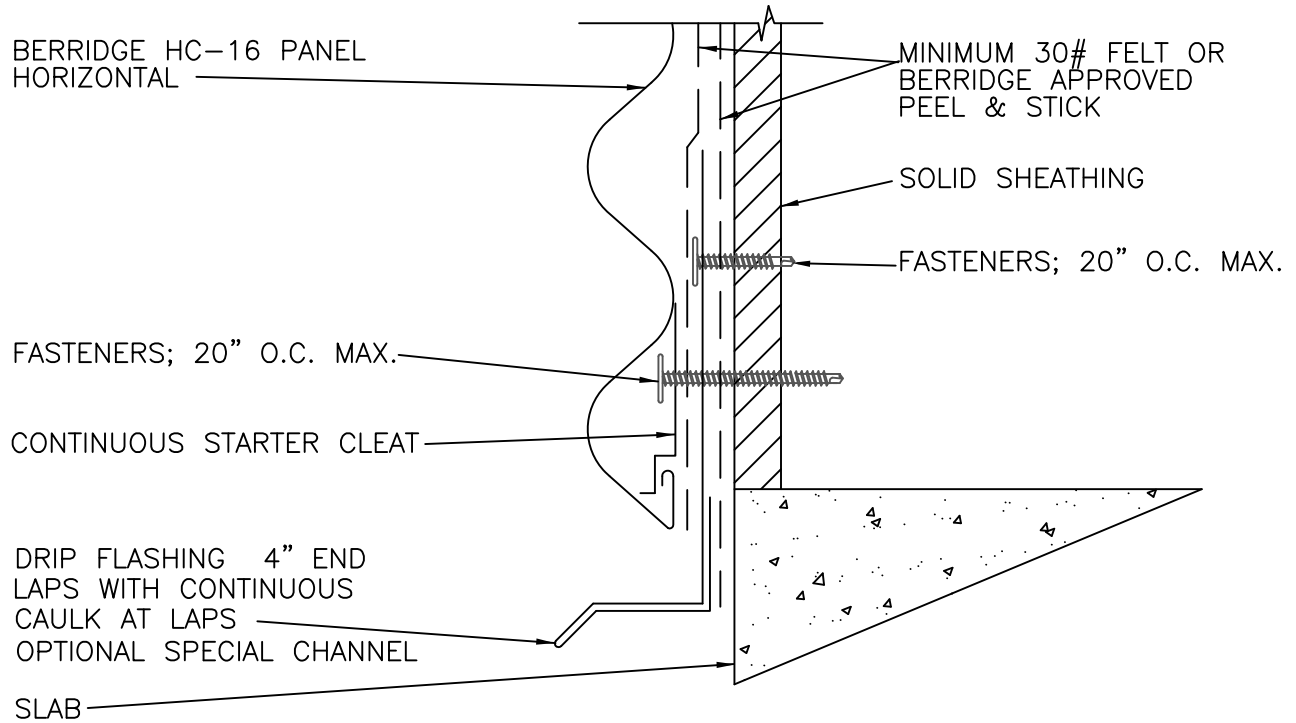

1. SOLID SHEATHING (BY OTHERS) TO MEET ENGINEERING AND ARCHITECTURAL SPECIFICATIONS MINIMUM REQUIREMENTS REFERENCE INSTALLATION INSTRUCTIONS
2. REFERENCE BERRIDGE'S WEB SITE FOR APPROVED UNDERLAYMENT AND CAULK TYPES CONSULT BERRIDGE MANUFACTURING'S ENGINEERING DEPARTMENT REGARDING FASTENER TYPE & SPACING (REFERENCE INSTALLATION INSTRUCTIONS FOR MIN. FASTENER REQUIREMENTS)

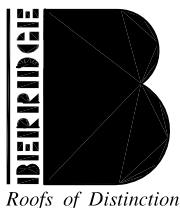
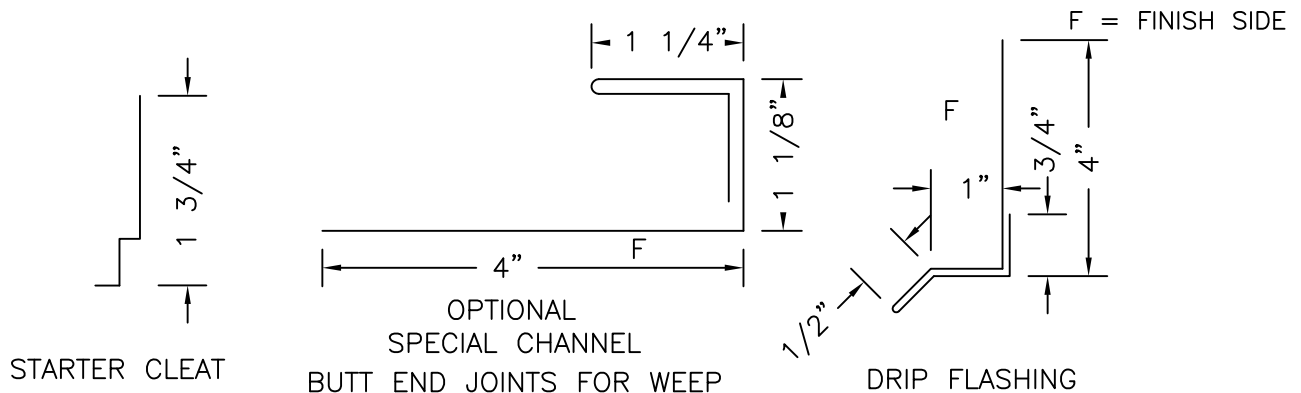

Berridge  
Manufacturing  
Company

## SILL AT SLAB DETAIL SOLID SHEATHING HC-16 PANEL

DATE: 1/23/19

PAGE\FILE  
HC-51

BERRIDGE HC-16 PANEL  
HORIZONTAL

VERTICAL HAT SECTION OR  
FRAMING MEMBER

FASTENERS AT EVERY  
FRAMING MEMBER

FASTENERS; 20" O.C. MAX.

CONTINUOUS STARTER CLEAT

DRIP FLASHING 4" END  
LAPS WITH CONTINUOUS  
CAULK AT LAPS

SLAB

1. REFERENCE BERRIDGE'S WEB SITE FOR APPROVED UNDERLAYMENT AND CAULK TYPES  
CONSULT BERRIDGE MANUFACTURING'S ENGINEERING DEPARTMENT REGARDING FASTENER  
TYPE & SPACING (REFERENCE INSTALLATION INSTRUCTIONS FOR MIN. FASTENER REQUIREMENTS)

F = FINISH SIDE

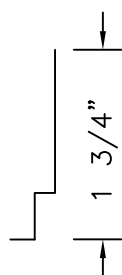

STARTER CLEAT

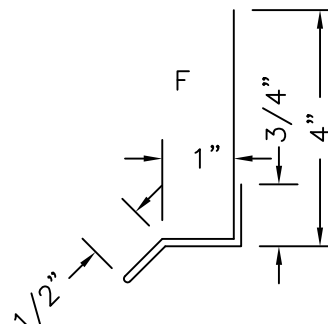

DRIP FLASHING

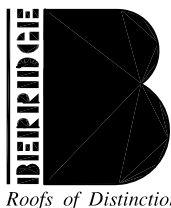

Berridge  
Manufacturing  
Company

## SILL AT SLAB DETAIL OPEN FRAMING HC-16 PANEL

DATE: 1/23/19

PAGE\FILE  
HC-52



BERRIDGE HC-16 PANEL  
HORIZONTAL

VERTICAL HAT SECTION OR  
FRAMING MEMBER

FASTENERS AT EVERY  
FRAMING MEMBER

FASTENERS; 20" O.C. MAX.

CONTINUOUS STARTER CLEAT

SILL ANGLE 4" END  
LAPS WITH CONTINUOUS  
CAULK AT LAPS

SLAB

1. REFERENCE BERRIDGE'S WEB SITE FOR APPROVED UNDERLAYMENT AND CAULK TYPES  
CONSULT BERRIDGE MANUFACTURING'S ENGINEERING DEPARTMENT REGARDING FASTENER  
TYPE & SPACING (REFERENCE INSTALLATION INSTRUCTIONS FOR MIN. FASTENER REQUIREMENTS)

F = FINISH SIDE

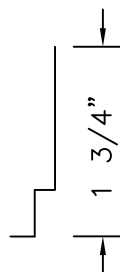

STARTER CLEAT

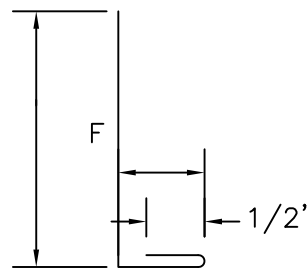

SILL ANGLE

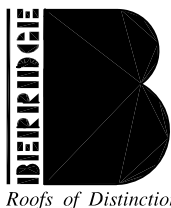

Berridge  
Manufacturing  
Company

## SILL AT SLAB DETAIL OPEN FRAMING HC-16 PANEL

DATE: 1/23/19

PAGE\FILE  
HC-53

BERRIDGE HC-16 PANEL  
VERTICAL

FASTENERS AT PANEL  
FASTENER LEG

DRIP FLASHING 4" END  
LAPS WITH CONTINUOUS  
CAULK AT LAPS  
OPTIONAL SPECIAL CHANNEL

SLAB

MINIMUM 30# FELT OR  
BERRIDGE APPROVED  
PEEL & STICK

SOLID SHEATHING

FASTENERS; 20" O.C. MAX.

1. SOLID SHEATHING (BY OTHERS) TO MEET ENGINEERING AND ARCHITECTURAL SPECIFICATIONS  
MINIMUM REQUIREMENTS REFERENCE INSTALLATION INSTRUCTIONS
2. REFERENCE BERRIDGE'S WEB SITE FOR APPROVED UNDERLAYMENT AND CAULK TYPES  
CONSULT BERRIDGE MANUFACTURING'S ENGINEERING DEPARTMENT REGARDING FASTENER  
TYPE & SPACING (REFERENCE INSTALLATION INSTRUCTIONS FOR MIN. FASTENER REQUIREMENTS)

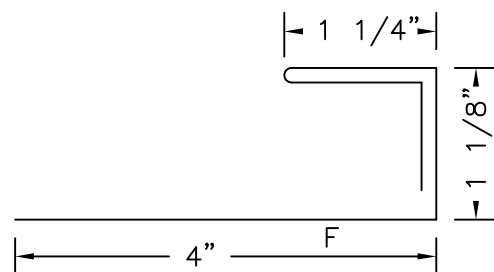

OPTIONAL  
SPECIAL CHANNEL  
BUTT END JOINTS FOR WEEP

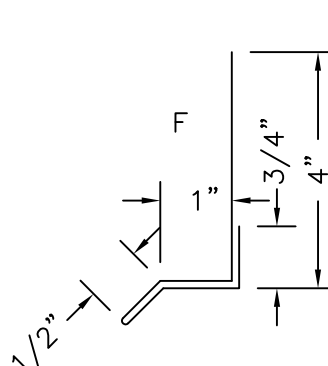

DRIP FLASHING

F = FINISH SIDE

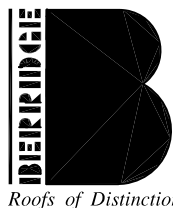

Berridge  
Manufacturing  
Company

## SILL AT SLAB DETAIL SOLID SHEATHING HC-16 PANEL

DATE: 1/23/19

PAGE\FILE  
HC-54

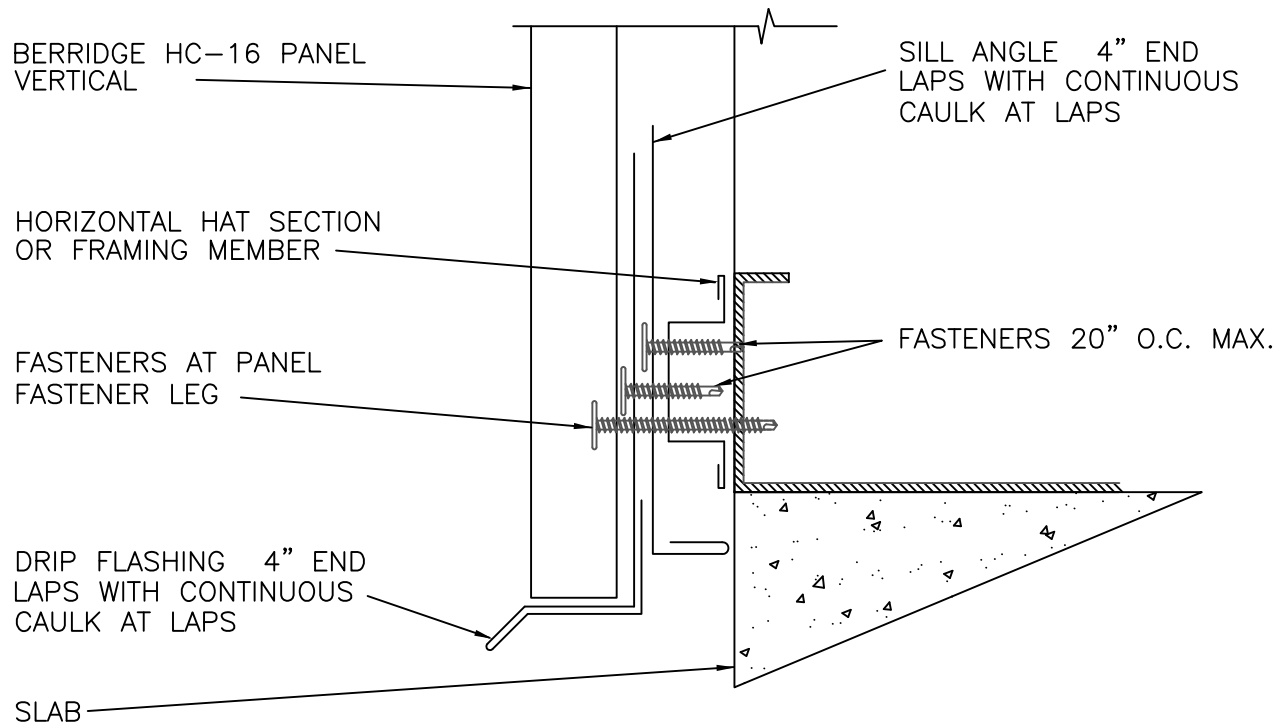

1. REFERENCE BERRIDGE'S WEB SITE FOR APPROVED UNDERLAYMENT AND CAULK TYPES  
CONSULT BERRIDGE MANUFACTURING'S ENGINEERING DEPARTMENT REGARDING FASTENER TYPE & SPACING (REFERENCE INSTALLATION INSTRUCTIONS FOR MIN. FASTENER REQUIREMENTS)

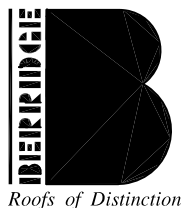
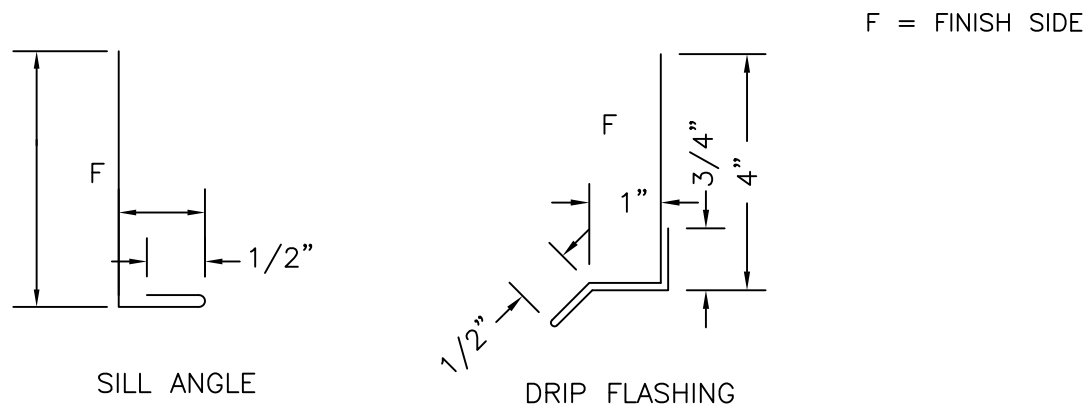

Berridge  
Manufacturing  
Company

## SILL AT SLAB DETAIL OPEN FRAMING HC-16 PANEL

DATE: 1/23/19

PAGE\FILE  
HC-55

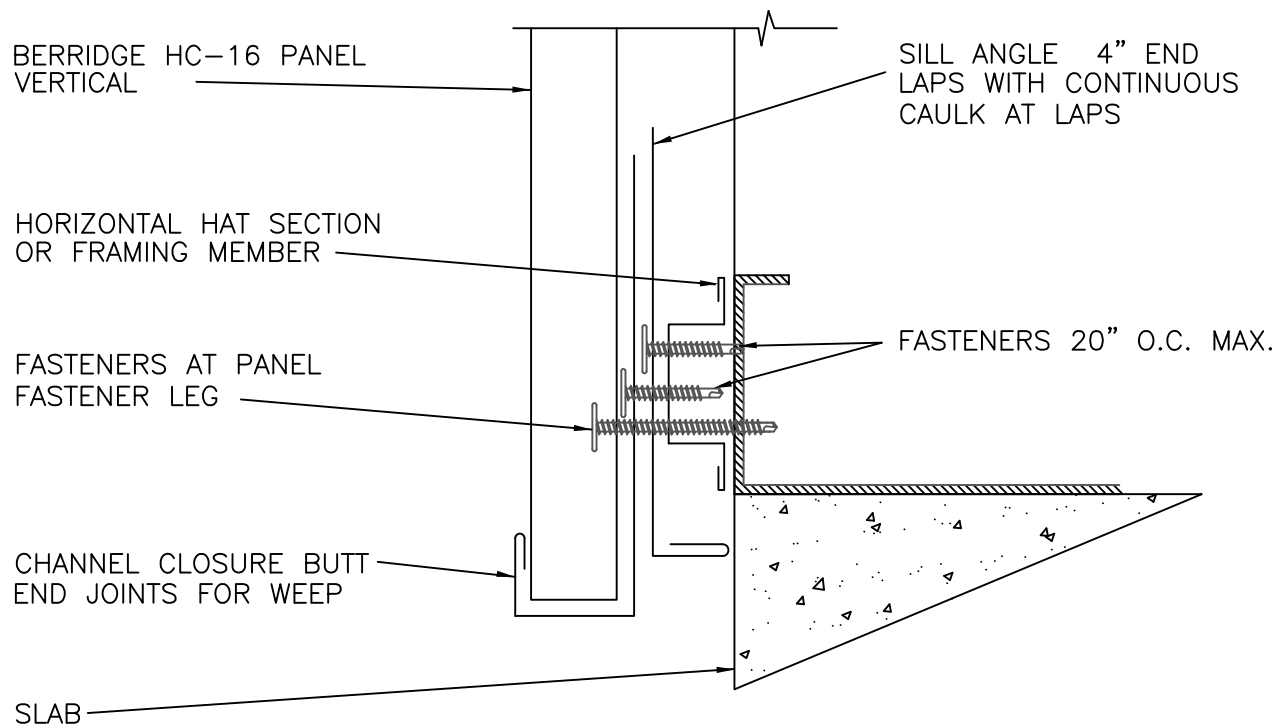

1. REFERENCE BERRIDGE'S WEB SITE FOR APPROVED UNDERLAYMENT AND CAULK TYPES  
CONSULT BERRIDGE MANUFACTURING'S ENGINEERING DEPARTMENT REGARDING FASTENER  
TYPE & SPACING (REFERENCE INSTALLATION INSTRUCTIONS FOR MIN. FASTENER REQUIREMENTS)

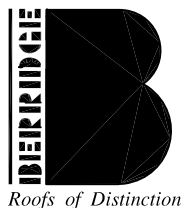
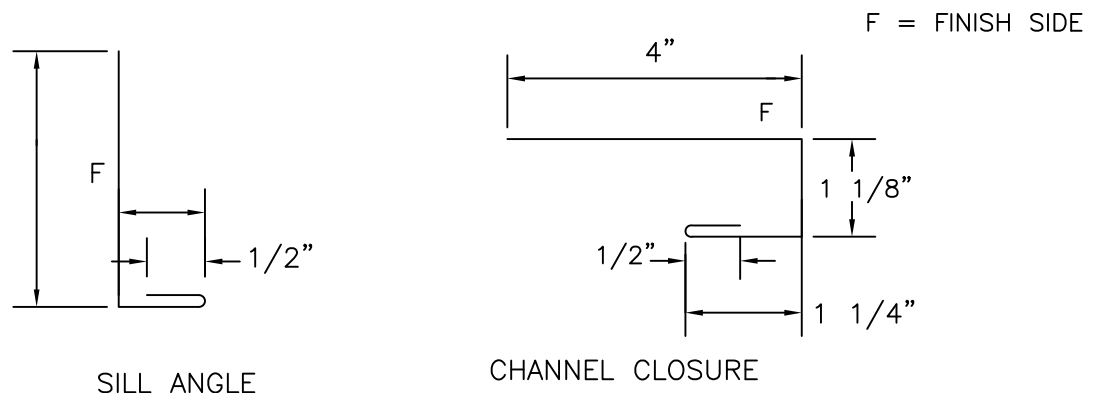

Berridge  
Manufacturing  
Company

## SILL AT SLAB DETAIL OPEN FRAMING HC-16 PANEL

DATE: 1/23/19

PAGE\FILE  
HC-56

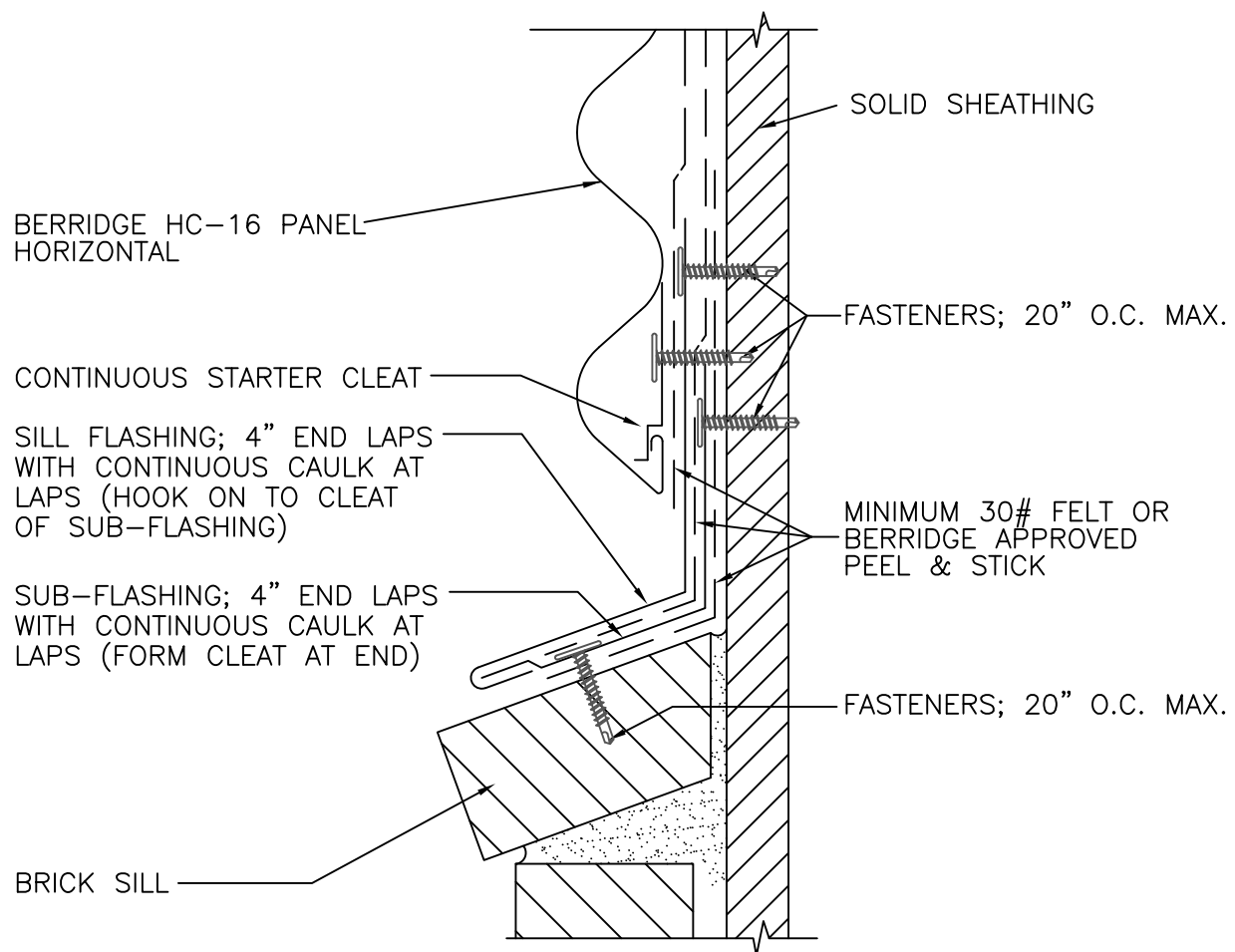

1. SOLID SHEATHING (BY OTHERS) TO MEET ENGINEERING AND ARCHITECTURAL SPECIFICATIONS  
MINIMUM REQUIREMENTS REFERENCE INSTALLATION INSTRUCTIONS
2. REFERENCE BERRIDGE'S WEB SITE FOR APPROVED UNDERLAYMENT AND CAULK TYPES  
CONSULT BERRIDGE MANUFACTURING'S ENGINEERING DEPARTMENT REGARDING FASTENER  
TYPE & SPACING (REFERENCE INSTALLATION INSTRUCTIONS FOR MIN. FASTENER REQUIREMENTS)

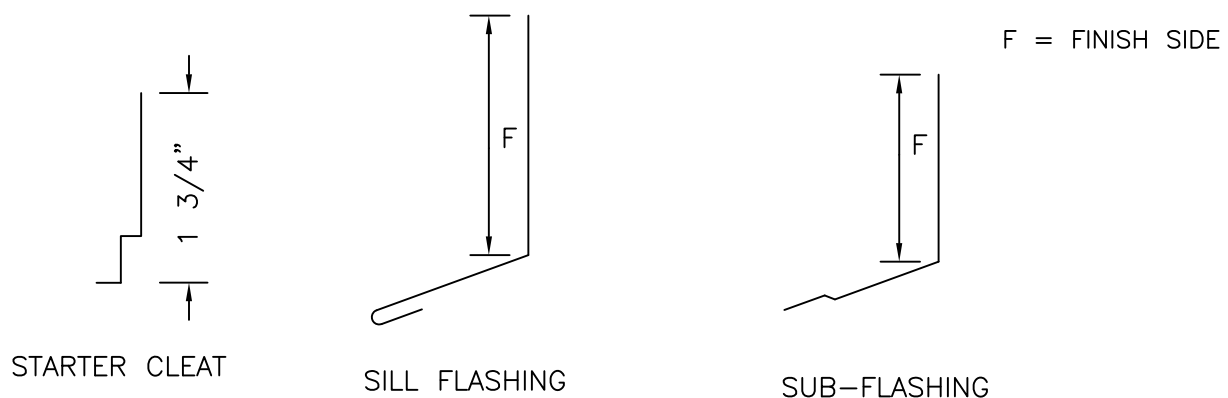

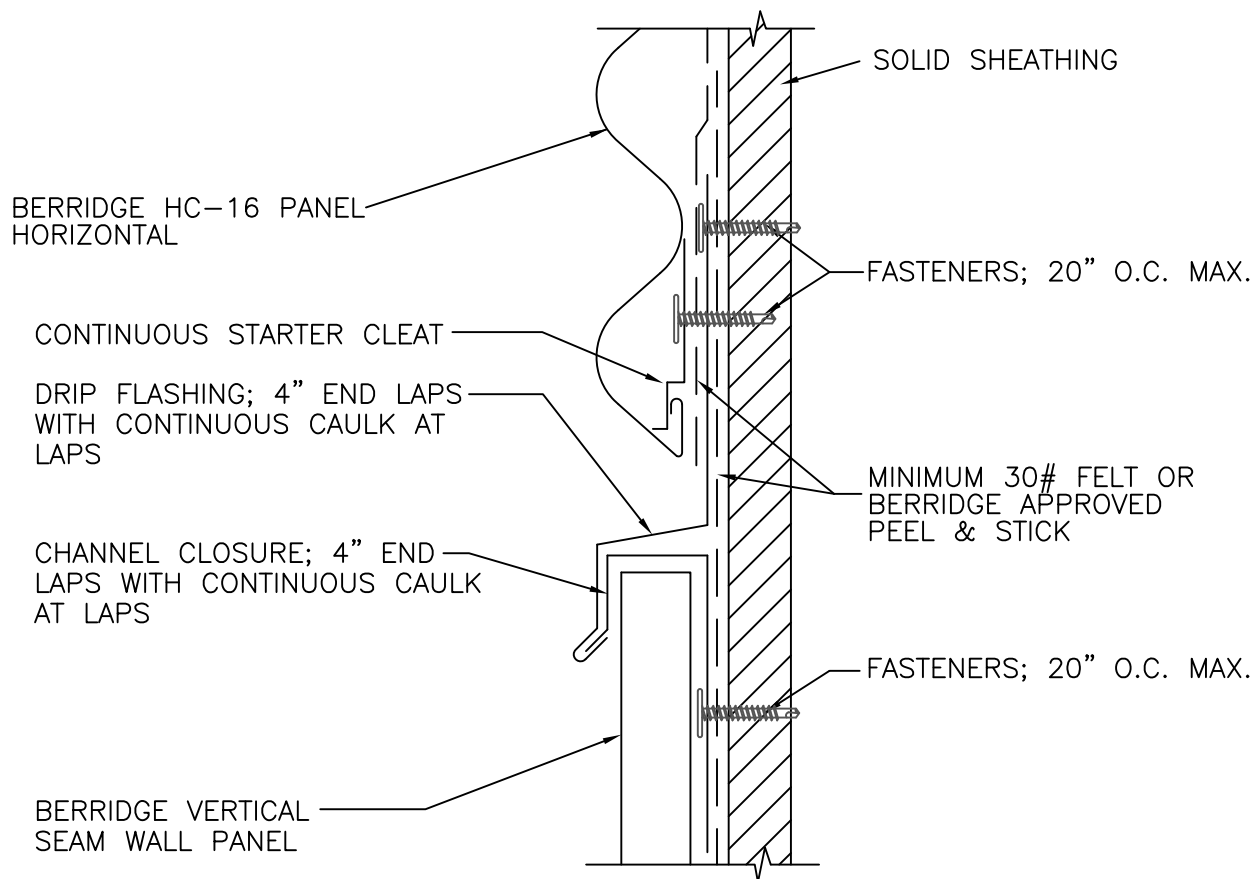

1. SOLID SHEATHING (BY OTHERS) TO MEET ENGINEERING AND ARCHITECTURAL SPECIFICATIONS  
MINIMUM REQUIREMENTS REFERENCE INSTALLATION INSTRUCTIONS
2. REFERENCE BERRIDGE'S WEB SITE FOR APPROVED UNDERLAYMENT AND CAULK TYPES  
CONSULT BERRIDGE MANUFACTURING'S ENGINEERING DEPARTMENT REGARDING FASTENER  
TYPE & SPACING (REFERENCE INSTALLATION INSTRUCTIONS FOR MIN. FASTENER REQUIREMENTS)

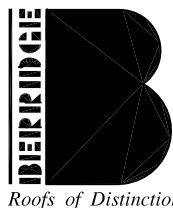
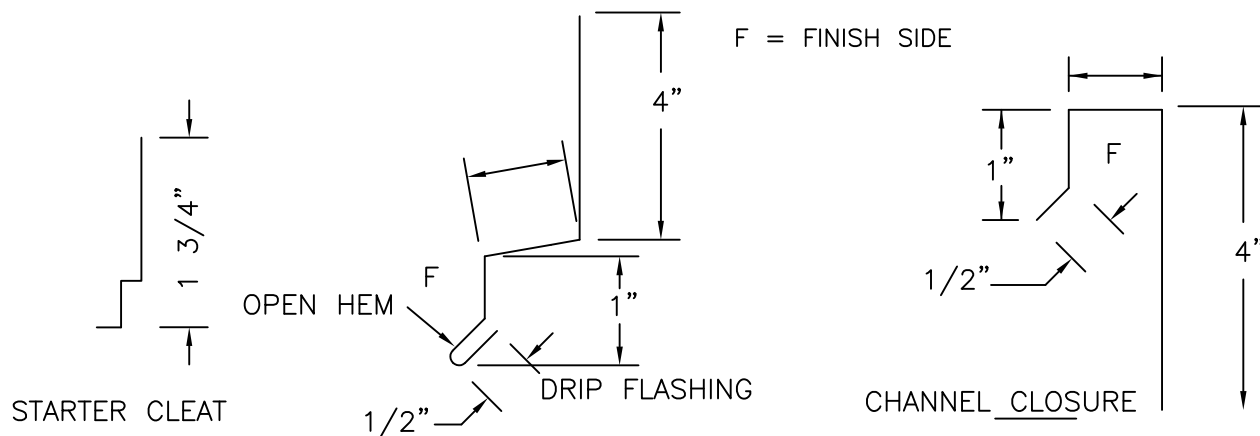

Berridge  
Manufacturing  
Company

**SILL AT VERTICAL PANEL  
SOLID SHEATHING  
HC-16 PANEL**

DATE: 1/23/19

PAGE\FILE  
HC-58

BERRIDGE HC-16 PANEL  
HORIZONTAL

COUNTER FLASHING 4" END  
LAPS WITH CONTINUOUS  
CAULK AT LAPS

FASTENERS; 20" O.C. MAX.

CONTINUOUS STARTER CLEAT

DRIP FLASHING 4" END  
LAPS WITH CONTINUOUS  
CAULK AT LAPS

CONTINUOUS CAULK AND BACKER ROD

HEADER

MINIMUM 30# FELT OR  
BERRIDGE APPROVED  
PEEL & STICK

SOLID SHEATHING

FASTENERS; 20" O.C. MAX.

1. SOLID SHEATHING (BY OTHERS) TO MEET ENGINEERING AND ARCHITECTURAL SPECIFICATIONS  
MINIMUM REQUIREMENTS REFERENCE INSTALLATION INSTRUCTIONS
2. REFERENCE BERRIDGE'S WEB SITE FOR APPROVED UNDERLAYMENT AND CAULK TYPES  
CONSULT BERRIDGE MANUFACTURING'S ENGINEERING DEPARTMENT REGARDING FASTENER  
TYPE & SPACING (REFERENCE INSTALLATION INSTRUCTIONS FOR MIN. FASTENER REQUIREMENTS)

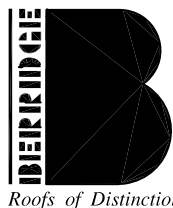
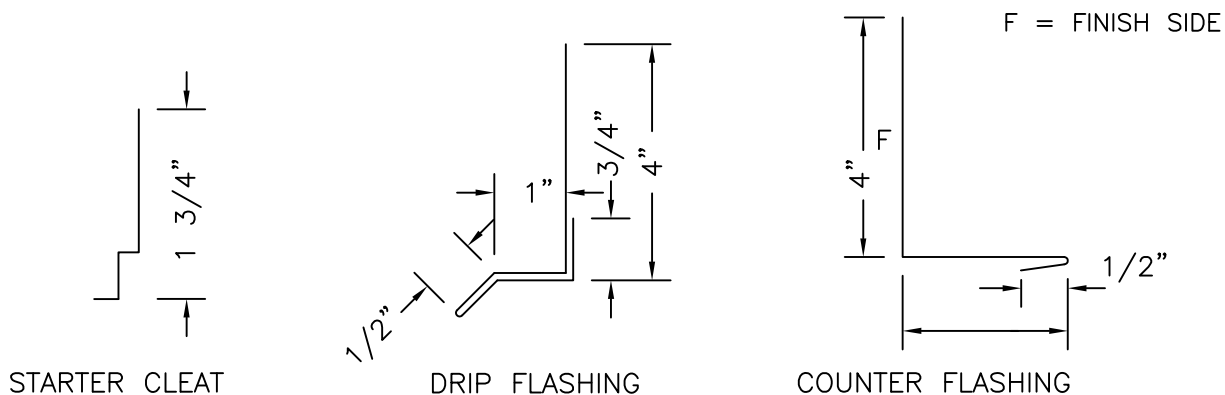

Berridge  
Manufacturing  
Company

## HEADER DETAIL SOLID SHEATHING HC-16 PANEL

DATE: 1/23/19

PAGE\FILE  
HC-60

BERRIDGE HC-16 PANEL  
HORIZONTAL

COUNTER FLASHING 4" END  
LAPS WITH CONTINUOUS  
CAULK AT LAPS

FIELD CUT PANEL SECTION

POP RIVET 20" O.C. MAX

DRIP FLASHING 4" END  
LAPS WITH CONTINUOUS  
CAULK AT LAPS

CONTINUOUS CAULK AND BACKER ROD

HEADER

MINIMUM 30# FELT OR  
BERRIDGE APPROVED  
PEEL & STICK

SOLID SHEATHING

FASTENERS; 20" O.C. MAX.

FASTENERS; 20" O.C. MAX.

1. SOLID SHEATHING (BY OTHERS) TO MEET ENGINEERING AND ARCHITECTURAL SPECIFICATIONS  
MINIMUM REQUIREMENTS REFERENCE INSTALLATION INSTRUCTIONS
2. REFERENCE BERRIDGE'S WEB SITE FOR APPROVED UNDERLAYMENT AND CAULK TYPES  
CONSULT BERRIDGE MANUFACTURING'S ENGINEERING DEPARTMENT REGARDING FASTENER  
TYPE & SPACING (REFERENCE INSTALLATION INSTRUCTIONS FOR MIN. FASTENER REQUIREMENTS)

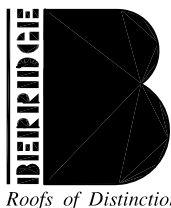
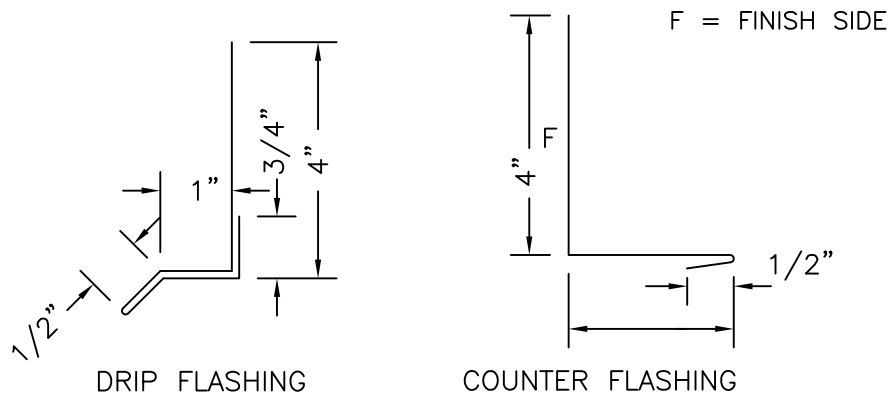

Berridge  
Manufacturing  
Company

## HEADER DETAIL SOLID SHEATHING HC-16 PANEL

DATE: 1/23/19

PAGE\FILE  
HC-61



BERRIDGE HC-16 PANEL  
VERTICAL

COUNTER FLASHING 4" END  
LAPS WITH CONTINUOUS  
CAULK AT LAPS

FASTENERS AT PANEL  
FASTENER LEG

DRIP FLASHING 4" END  
LAPS WITH CONTINUOUS  
CAULK AT LAPS

CONTINUOUS CAULK AND BACKER ROD

HEADER

MINIMUM 30# FELT OR  
BERRIDGE APPROVED  
PEEL & STICK

SOLID SHEATHING

FASTENERS; 20" O.C. MAX.

1. SOLID SHEATHING (BY OTHERS) TO MEET ENGINEERING AND ARCHITECTURAL SPECIFICATIONS  
MINIMUM REQUIREMENTS REFERENCE INSTALLATION INSTRUCTIONS
2. REFERENCE BERRIDGE'S WEB SITE FOR APPROVED UNDERLAYMENT AND CAULK TYPES  
CONSULT BERRIDGE MANUFACTURING'S ENGINEERING DEPARTMENT REGARDING FASTENER  
TYPE & SPACING (REFERENCE INSTALLATION INSTRUCTIONS FOR MIN. FASTENER REQUIREMENTS)

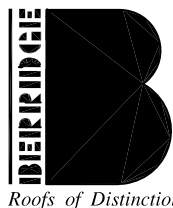
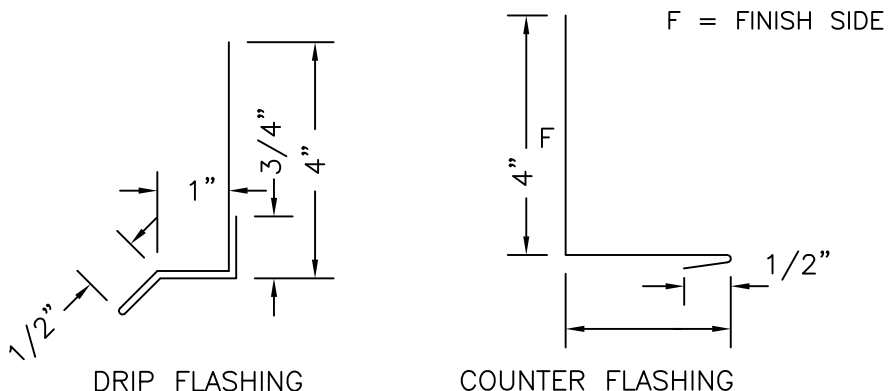

Berridge  
Manufacturing  
Company

## HEADER DETAIL SOLID SHEATHING HC-16 PANEL

DATE: 1/23/19

PAGE\FILE  
HC-62

BERRIDGE HC-16 PANEL  
HORIZONTAL

COUNTER FLASHING 4" END  
LAPS WITH CONTINUOUS  
CAULK AT LAPS

FASTENERS AT PANEL  
FASTENER LEG

OUTSIDE RUBBER CLOSURE

1" SEALANT TAPE

CHANNEL CLOSURE 4" END  
LAPS WITH CONTINUOUS  
CAULK AT LAPS

CONTINUOUS CAULK AND BACKER ROD

JAMB

MINIMUM 30# FELT OR  
BERRIDGE APPROVED  
PEEL & STICK

SOLID SHEATHING

FASTENERS; 20" O.C. MAX.

1. SOLID SHEATHING (BY OTHERS) TO MEET ENGINEERING AND ARCHITECTURAL SPECIFICATIONS  
MINIMUM REQUIREMENTS REFERENCE INSTALLATION INSTRUCTIONS
2. REFERENCE BERRIDGE'S WEB SITE FOR APPROVED UNDERLAYMENT AND CAULK TYPES  
CONSULT BERRIDGE MANUFACTURING'S ENGINEERING DEPARTMENT REGARDING FASTENER  
TYPE & SPACING (REFERENCE INSTALLATION INSTRUCTIONS FOR MIN. FASTENER REQUIREMENTS)

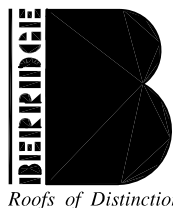
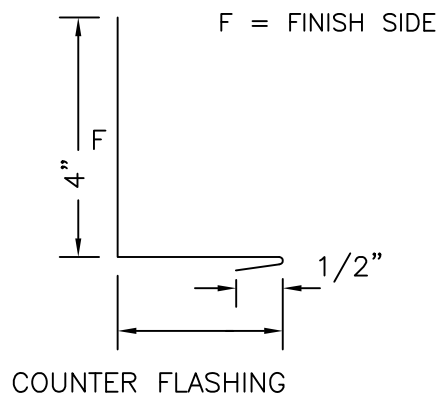
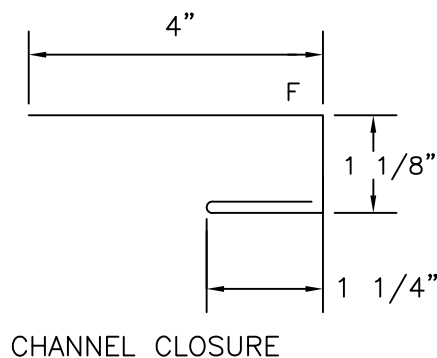

Berridge  
Manufacturing  
Company

## JAMB DETAIL SOLID SHEATHING HC-16 PANEL

DATE: 1/23/19

PAGE\FILE  
HC-63

BERRIDGE HC-16 PANEL  
VERTICAL

FIELD CUT PANEL SECTION

CONTINUOUS BEAD OF CAULK

POP RIVET 20" O.C. MAX

JAMB FLASHING 4" END  
LAPS WITH CONTINUOUS  
CAULK AT LAPS

CONTINUOUS CAULK AND BACKER ROD

JAMB

MINIMUM 30# FELT OR  
BERRIDGE APPROVED  
PEEL & STICK

SOLID SHEATHING

FASTENERS; 20" O.C. MAX.

1. SOLID SHEATHING (BY OTHERS) TO MEET ENGINEERING AND ARCHITECTURAL SPECIFICATIONS  
MINIMUM REQUIREMENTS REFERENCE INSTALLATION INSTRUCTIONS
2. REFERENCE BERRIDGE'S WEB SITE FOR APPROVED UNDERLAYMENT AND CAULK TYPES  
CONSULT BERRIDGE MANUFACTURING'S ENGINEERING DEPARTMENT REGARDING FASTENER  
TYPE & SPACING (REFERENCE INSTALLATION INSTRUCTIONS FOR MIN. FASTENER REQUIREMENTS)

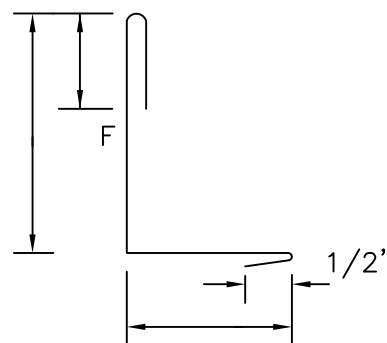

F = FINISH SIDE

JAMB FLASHING

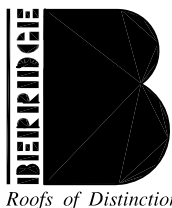

Berridge  
Manufacturing  
Company

## JAMB DETAIL SOLID SHEATHING HC-16 PANEL

DATE: 1/23/19

PAGE\FILE  
HC-64

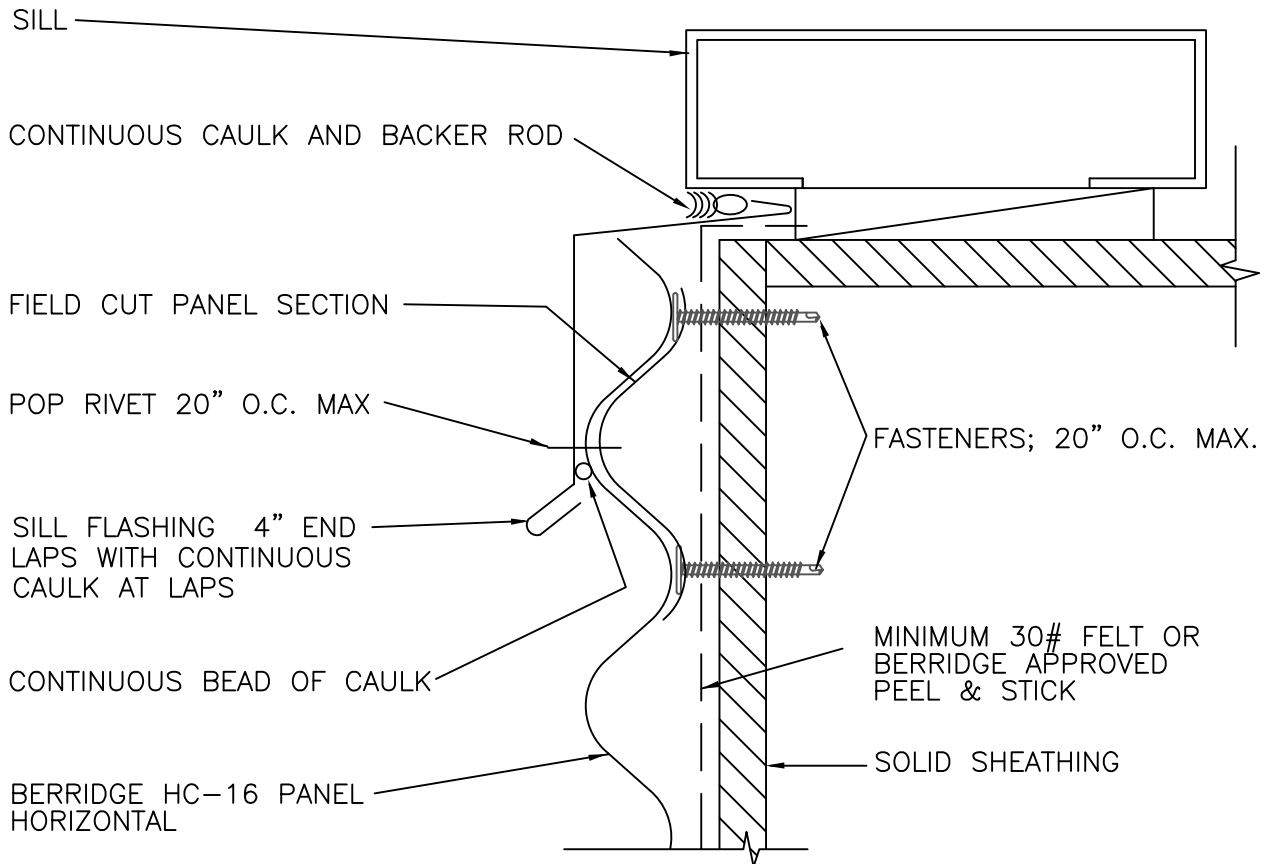

1. SOLID SHEATHING (BY OTHERS) TO MEET ENGINEERING AND ARCHITECTURAL SPECIFICATIONS  
MINIMUM REQUIREMENTS REFERENCE INSTALLATION INSTRUCTIONS
2. REFERENCE BERRIDGE'S WEB SITE FOR APPROVED UNDERLAYMENT AND CAULK TYPES  
CONSULT BERRIDGE MANUFACTURING'S ENGINEERING DEPARTMENT REGARDING FASTENER  
TYPE & SPACING (REFERENCE INSTALLATION INSTRUCTIONS FOR MIN. FASTENER REQUIREMENTS)

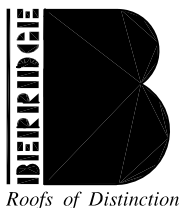
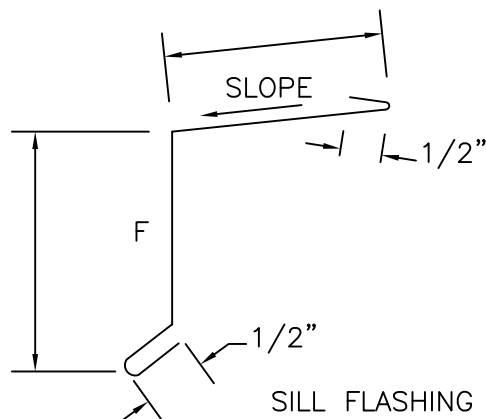

## SILL DETAIL SOLID SHEATHING HC-16 PANEL

DATE: 1/23/19

PAGE\FILE  
HC-65

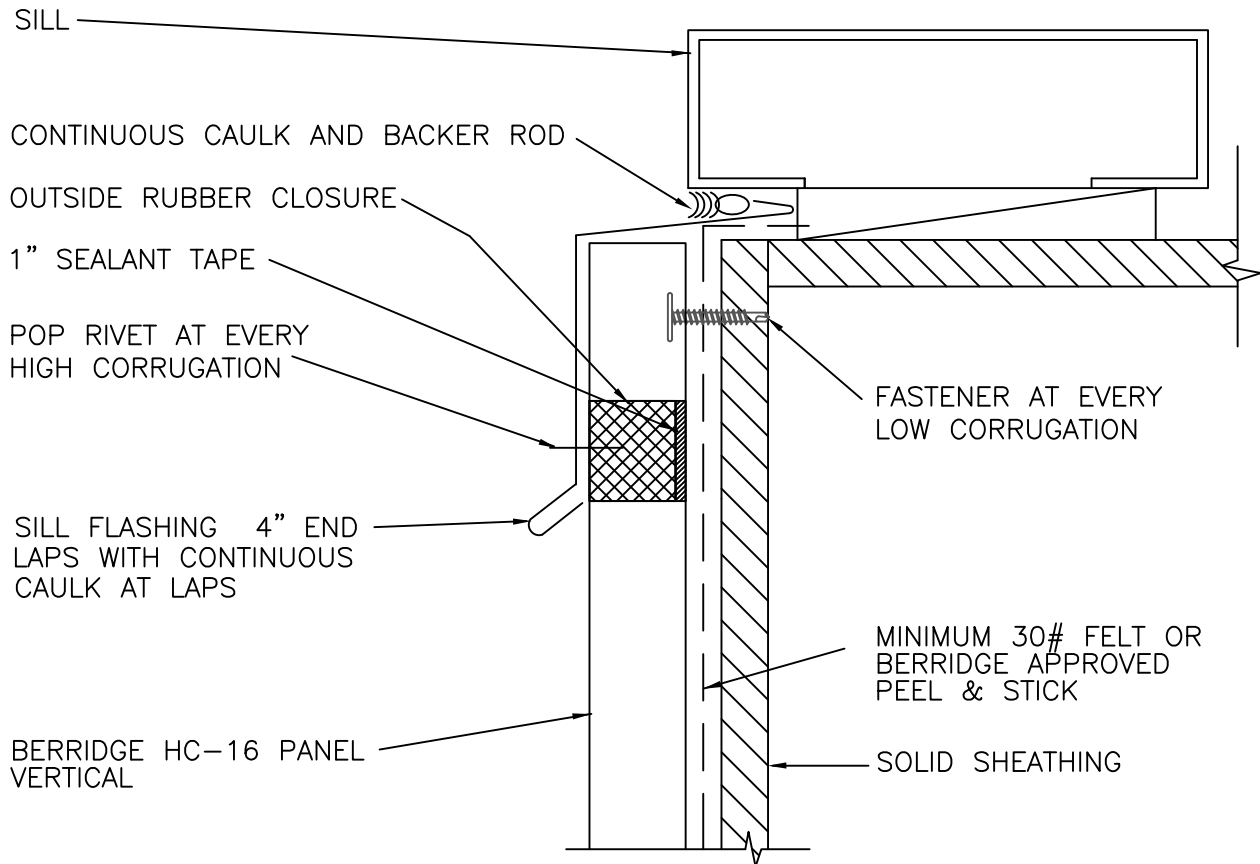

1. SOLID SHEATHING (BY OTHERS) TO MEET ENGINEERING AND ARCHITECTURAL SPECIFICATIONS  
MINIMUM REQUIREMENTS REFERENCE INSTALLATION INSTRUCTIONS
2. REFERENCE BERRIDGE'S WEB SITE FOR APPROVED UNDERLAYMENT AND CAULK TYPES  
CONSULT BERRIDGE MANUFACTURING'S ENGINEERING DEPARTMENT REGARDING FASTENER  
TYPE & SPACING (REFERENCE INSTALLATION INSTRUCTIONS FOR MIN. FASTENER REQUIREMENTS)

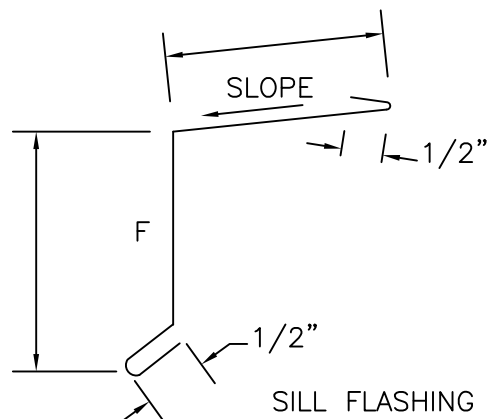

F = FINISH SIDE

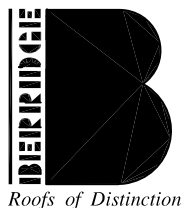

Berridge  
Manufacturing  
Company

## SILL DETAIL SOLID SHEATHING HC-16 PANEL

DATE: 1/23/19

PAGE\FILE  
HC-66

BERRIDGE HC-16 PANEL  
HORIZONTAL

MINIMUM 30# FELT OR  
BERRIDGE APPROVED  
PEEL & STICK

SOLID SHEATHING

FASTENERS; 20" O.C. MAX.

FASTENERS AT PANEL  
FASTENER LEG

OUTSIDE RUBBER CLOSURE

1" SEALANT TAPE

CHANNEL CLOSURE 4" END  
LAPS WITH CONTINUOUS  
CAULK AT LAPS

OUTSIDE RUBBER CLOSURE

1" SEALANT TAPE

BERRIDGE HC-16 PANEL  
HORIZONTAL

FASTENERS AT PANEL  
FASTENER LEG

1. SOLID SHEATHING (BY OTHERS) TO MEET ENGINEERING AND ARCHITECTURAL SPECIFICATIONS  
MINIMUM REQUIREMENTS REFERENCE INSTALLATION INSTRUCTIONS
2. REFERENCE BERRIDGE'S WEB SITE FOR APPROVED UNDERLAYMENT AND CAULK TYPES  
CONSULT BERRIDGE MANUFACTURING'S ENGINEERING DEPARTMENT REGARDING FASTENER  
TYPE & SPACING (REFERENCE INSTALLATION INSTRUCTIONS FOR MIN. FASTENER REQUIREMENTS)

F = FINISH SIDE

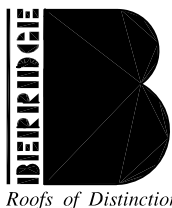
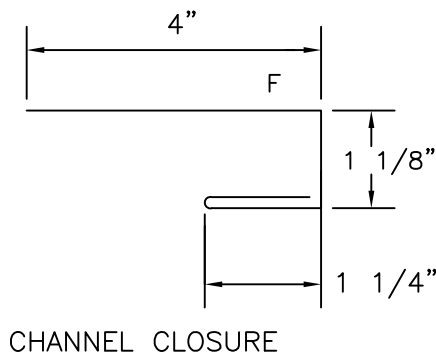

Berridge  
Manufacturing  
Company

OUTSIDE CORNER DETAIL  
SOLID SHEATHING

HC-16 PANEL

DATE: 1/23/19

PAGE\FILE  
HC-70

BERRIDGE HC-16 PANEL  
HORIZONTAL

SUB FLASHING 4" END  
LAPS WITH CONTINUOUS  
CAULK AT LAPS

FASTENERS AT PANEL  
FASTENER LEG

OUTSIDE RUBBER CLOSURE

1" SEALANT TAPE

CHANNEL CLOSURE 4" END  
LAPS WITH CONTINUOUS  
CAULK AT LAPS

OUTSIDE RUBBER CLOSURE

1" SEALANT TAPE

BERRIDGE HC-16 PANEL  
HORIZONTAL

FASTENERS; 20" O.C. MAX.

VERTICAL HAT SECTION  
OR FRAMING MEMBER

FASTENERS; 20" O.C. MAX.

FASTENERS AT PANEL  
FASTENER LEG

FASTENERS; 20" O.C. MAX.

1. REFERENCE BERRIDGE'S WEB SITE FOR APPROVED UNDERLAYMENT AND CAULK TYPES  
CONSULT BERRIDGE MANUFACTURING'S ENGINEERING DEPARTMENT REGARDING FASTENER  
TYPE & SPACING (REFERENCE INSTALLATION INSTRUCTIONS FOR MIN. FASTENER REQUIREMENTS)

F = FINISH SIDE

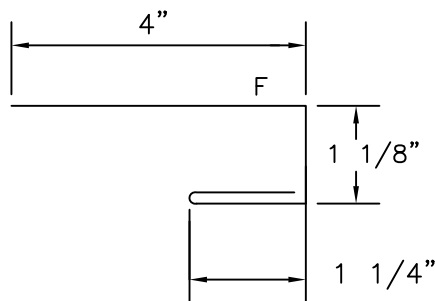

CHANNEL CLOSURE

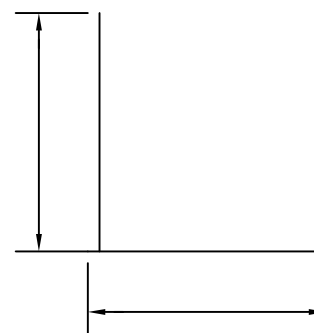

SUB FLASHING

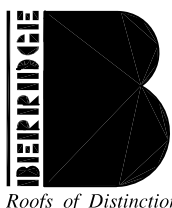

Berridge  
Manufacturing  
Company

## OUTSIDE CORNER DETAIL OPEN FRAMING

# HC-16 PANEL

DATE: 1/23/19

PAGE\FILE  
HC-71

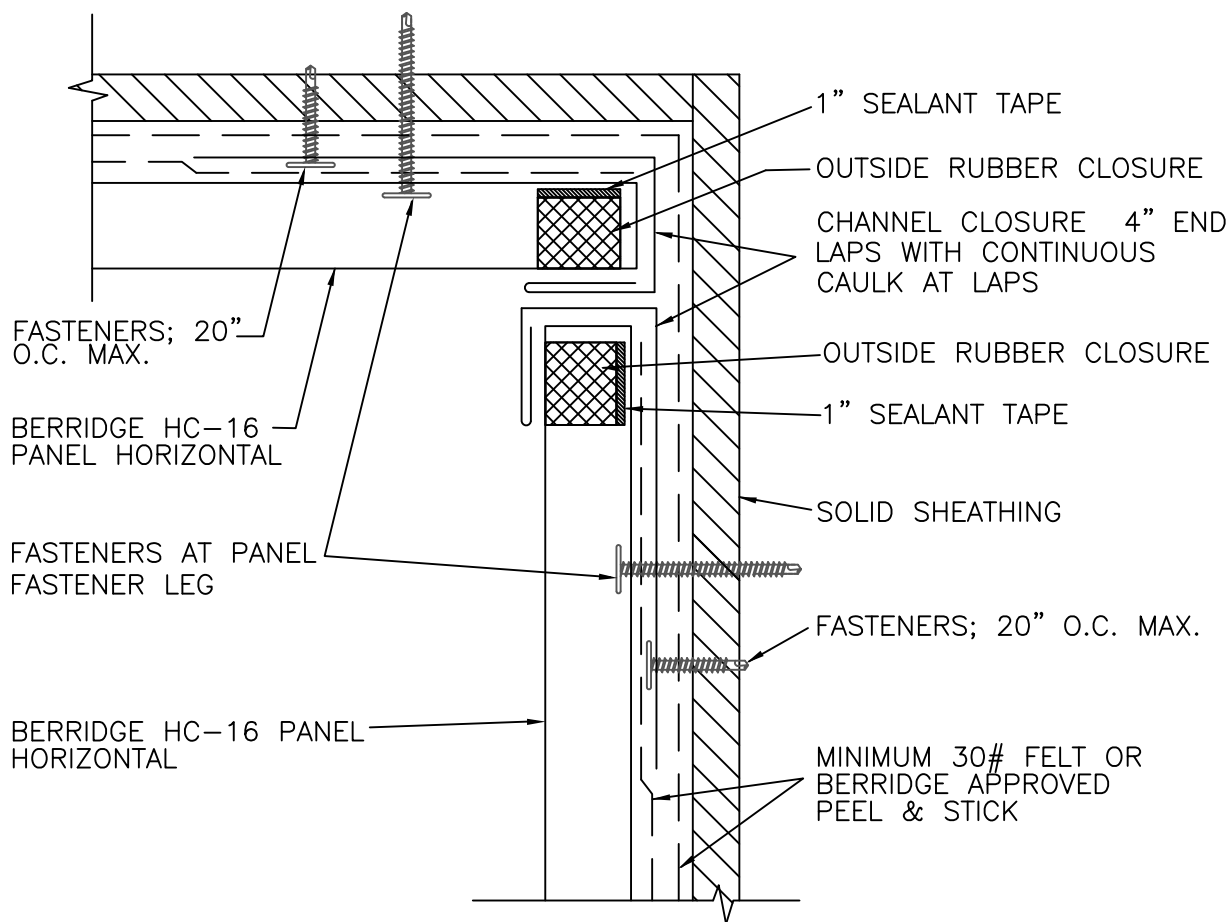

1. SOLID SHEATHING (BY OTHERS) TO MEET ENGINEERING AND ARCHITECTURAL SPECIFICATIONS  
MINIMUM REQUIREMENTS REFERENCE INSTALLATION INSTRUCTIONS
2. REFERENCE BERRIDGE'S WEB SITE FOR APPROVED UNDERLAYMENT AND CAULK TYPES  
CONSULT BERRIDGE MANUFACTURING'S ENGINEERING DEPARTMENT REGARDING FASTENER  
TYPE & SPACING (REFERENCE INSTALLATION INSTRUCTIONS FOR MIN. FASTENER REQUIREMENTS)

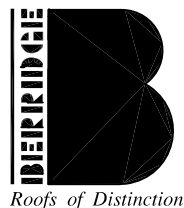
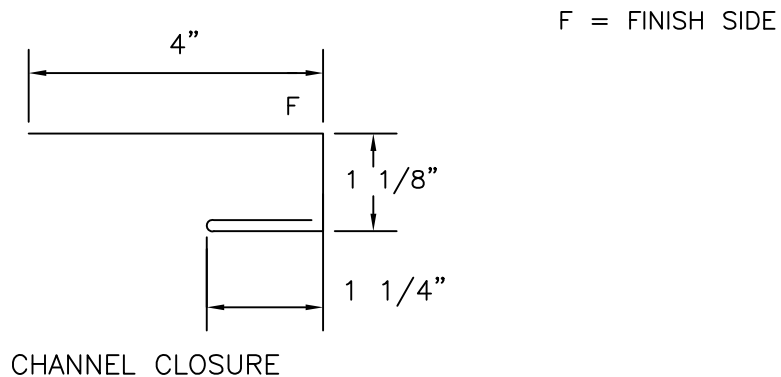

Berridge  
Manufacturing  
Company

## INSIDE CORNER DETAIL SOLID SHEATHING HC-16 PANEL

DATE: 1/23/19

PAGE\FILE  
HC-72



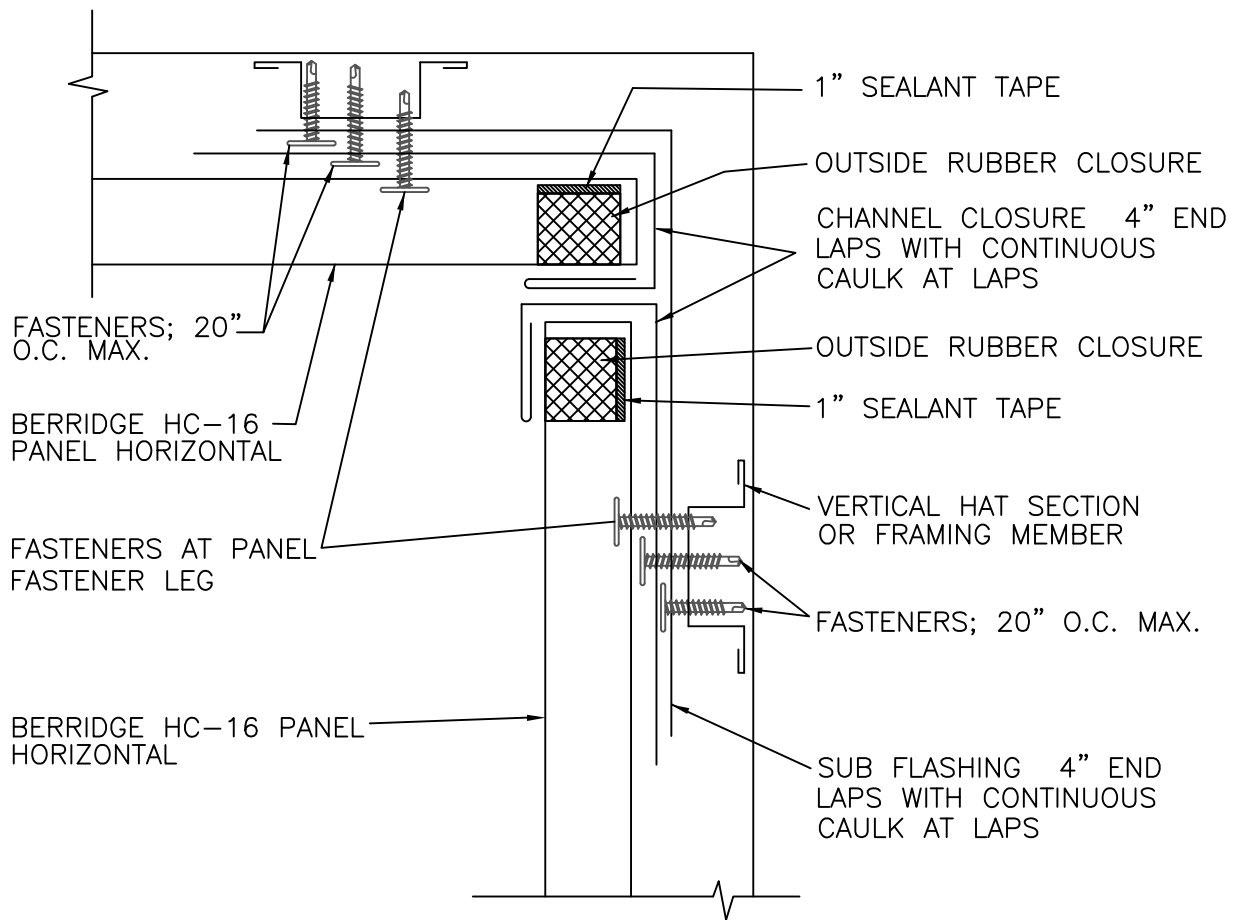

1. REFERENCE BERRIDGE'S WEB SITE FOR APPROVED UNDERLAYMENT AND CAULK TYPES  
CONSULT BERRIDGE MANUFACTURING'S ENGINEERING DEPARTMENT REGARDING FASTENER  
TYPE & SPACING (REFERENCE INSTALLATION INSTRUCTIONS FOR MIN. FASTENER REQUIREMENTS)

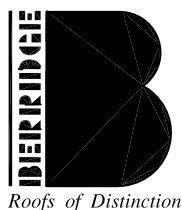
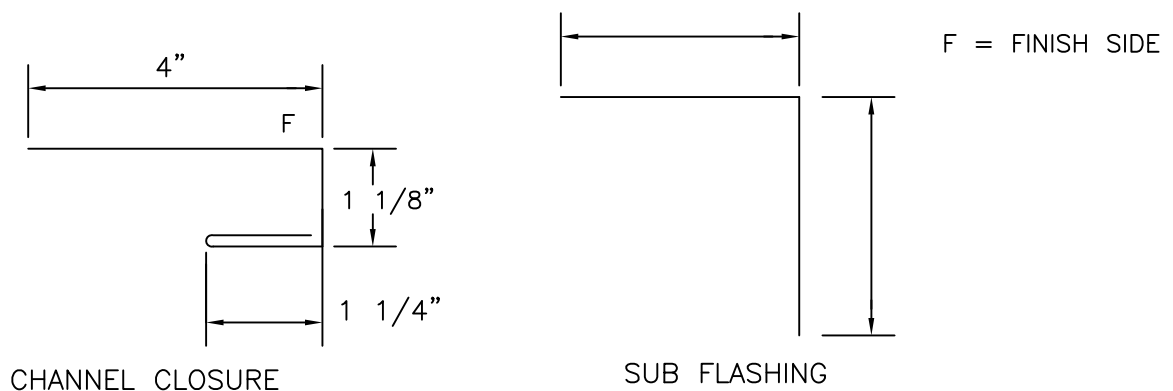

Berridge  
Manufacturing  
Company

INSIDE CORNER DETAIL  
OPEN FRAMING

HC-16 PANEL

DATE: 1/23/19

PAGE\FILE  
HC-73

BERRIDGE HC-16 PANEL  
VERTICAL

FIELD CUT PANEL SECTION

CONTINUOUS BEAD OF CAULK

POP RIVET 20" O.C. MAX

OUTSIDE CORNER FLASHING  
4" END LAPS WITH  
CONTINUOUS CAULK AT LAPS

MINIMUM 30# FELT OR  
BERRIDGE APPROVED  
PEEL & STICK

SOLID SHEATHING

FASTENERS; 20" O.C. MAX.

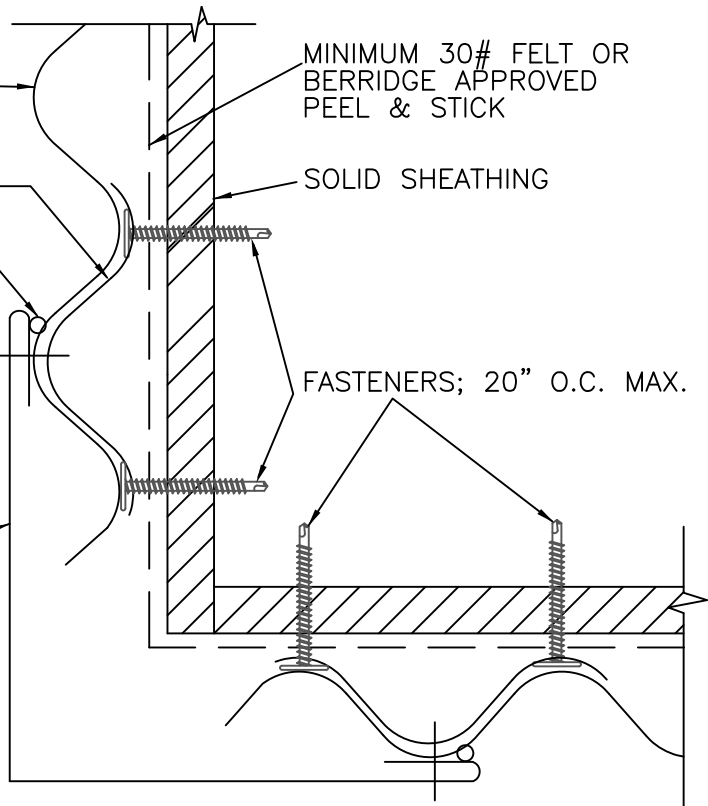

1. SOLID SHEATHING (BY OTHERS) TO MEET ENGINEERING AND ARCHITECTURAL SPECIFICATIONS  
MINIMUM REQUIREMENTS REFERENCE INSTALLATION INSTRUCTIONS
2. REFERENCE BERRIDGE'S WEB SITE FOR APPROVED UNDERLAYMENT AND CAULK TYPES  
CONSULT BERRIDGE MANUFACTURING'S ENGINEERING DEPARTMENT REGARDING FASTENER  
TYPE & SPACING (REFERENCE INSTALLATION INSTRUCTIONS FOR MIN. FASTENER REQUIREMENTS)

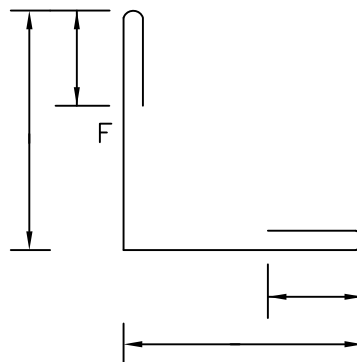

F = FINISH SIDE

OUTSIDE CORNER FLASHING

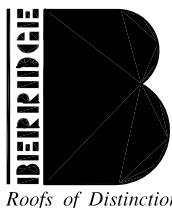

Berridge  
Manufacturing  
Company

OUTSIDE CORNER DETAIL  
SOLID SHEATHING

HC-16 PANEL

DATE: 1/23/19

PAGE\FILE  
HC-74

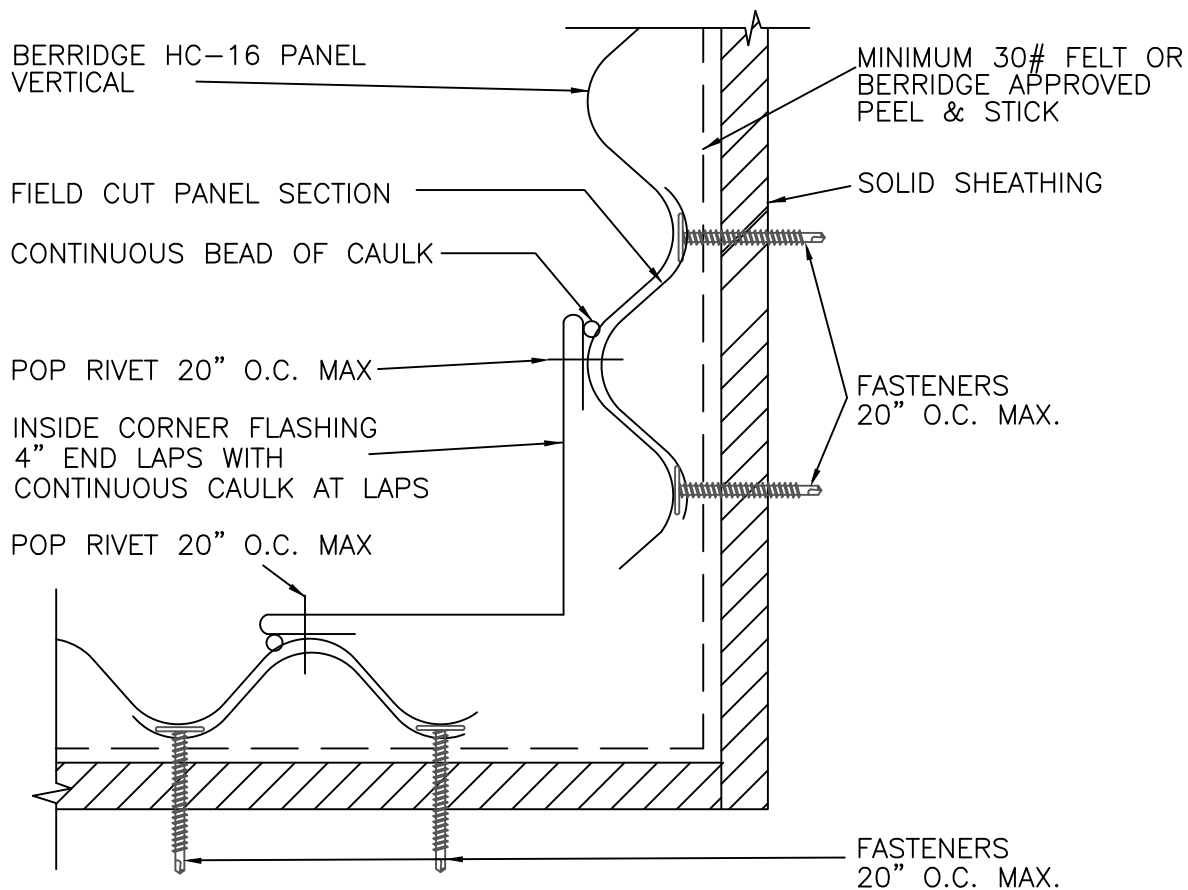

1. SOLID SHEATHING (BY OTHERS) TO MEET ENGINEERING AND ARCHITECTURAL SPECIFICATIONS  
MINIMUM REQUIREMENTS REFERENCE INSTALLATION INSTRUCTIONS
2. REFERENCE BERRIDGE'S WEB SITE FOR APPROVED UNDERLAYMENT AND CAULK TYPES  
CONSULT BERRIDGE MANUFACTURING'S ENGINEERING DEPARTMENT REGARDING FASTENER  
TYPE & SPACING (REFERENCE INSTALLATION INSTRUCTIONS FOR MIN. FASTENER REQUIREMENTS)

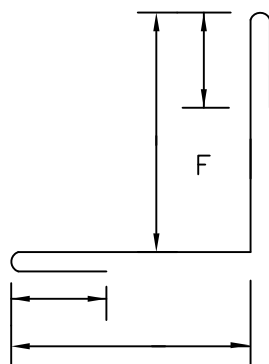

F = FINISH SIDE

INSIDE CORNER FLASHING

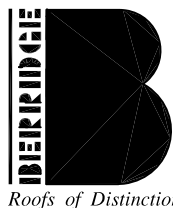

Berridge  
Manufacturing  
Company

## INSIDE CORNER DETAIL SOLID SHEATHING HC-16 PANEL

DATE: 1/23/19

PAGE\FILE  
HC-75

PARAPET FLASHING; 4" END LAPS  
WITH CONTINUOUS CAULK AT LAPS  
POP RIVET LAPS CAULK RIVET HEADS

FASTENER; 18" O.C. MAX.

CONTINUOUS  
CLEAT FLASHING

CONTINUOUS  
CLEAT  
FLASHING

FASTENER  
20" O.C. MAX.

SOLID SHEATHING

MINIMUM 30# FELT OR  
BERRIDGE APPROVED  
PEEL & STICK

BERRIDGE HC-16  
PANEL HORIZONTAL

1. SOLID SHEATHING (BY OTHERS) TO MEET ENGINEERING AND ARCHITECTURAL SPECIFICATIONS  
MINIMUM REQUIREMENTS REFERENCE INSTALLATION INSTRUCTIONS
2. REFERENCE BERRIDGE'S WEB SITE FOR APPROVED UNDERLAYMENT AND CAULK TYPES  
CONSULT BERRIDGE MANUFACTURING'S ENGINEERING DEPARTMENT REGARDING FASTENER  
TYPE & SPACING (REFERENCE INSTALLATION INSTRUCTIONS FOR MIN. FASTENER REQUIREMENTS)

F = FINISH SIDE

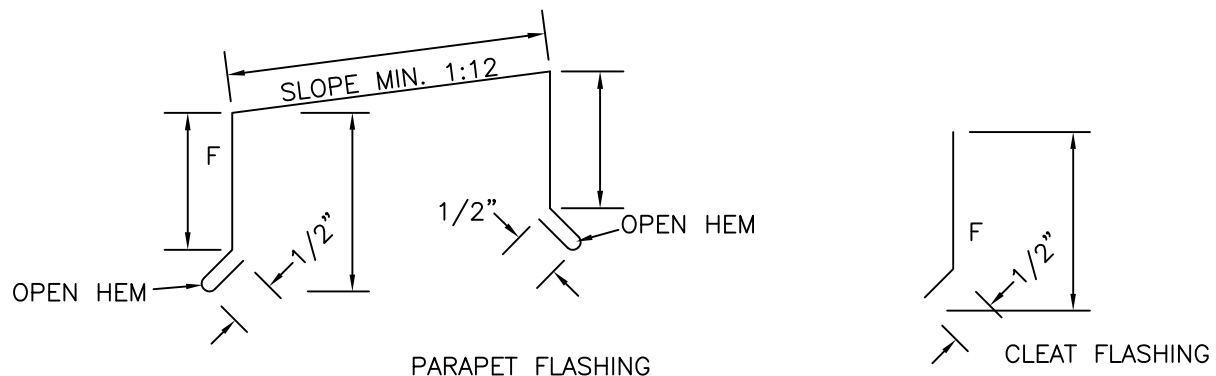

Berridge  
Manufacturing  
Company

## PARAPET DETAIL SOLID SHEATHING HC-16 PANEL

DATE: 1/23/19

PAGE\FILE  
HC-80

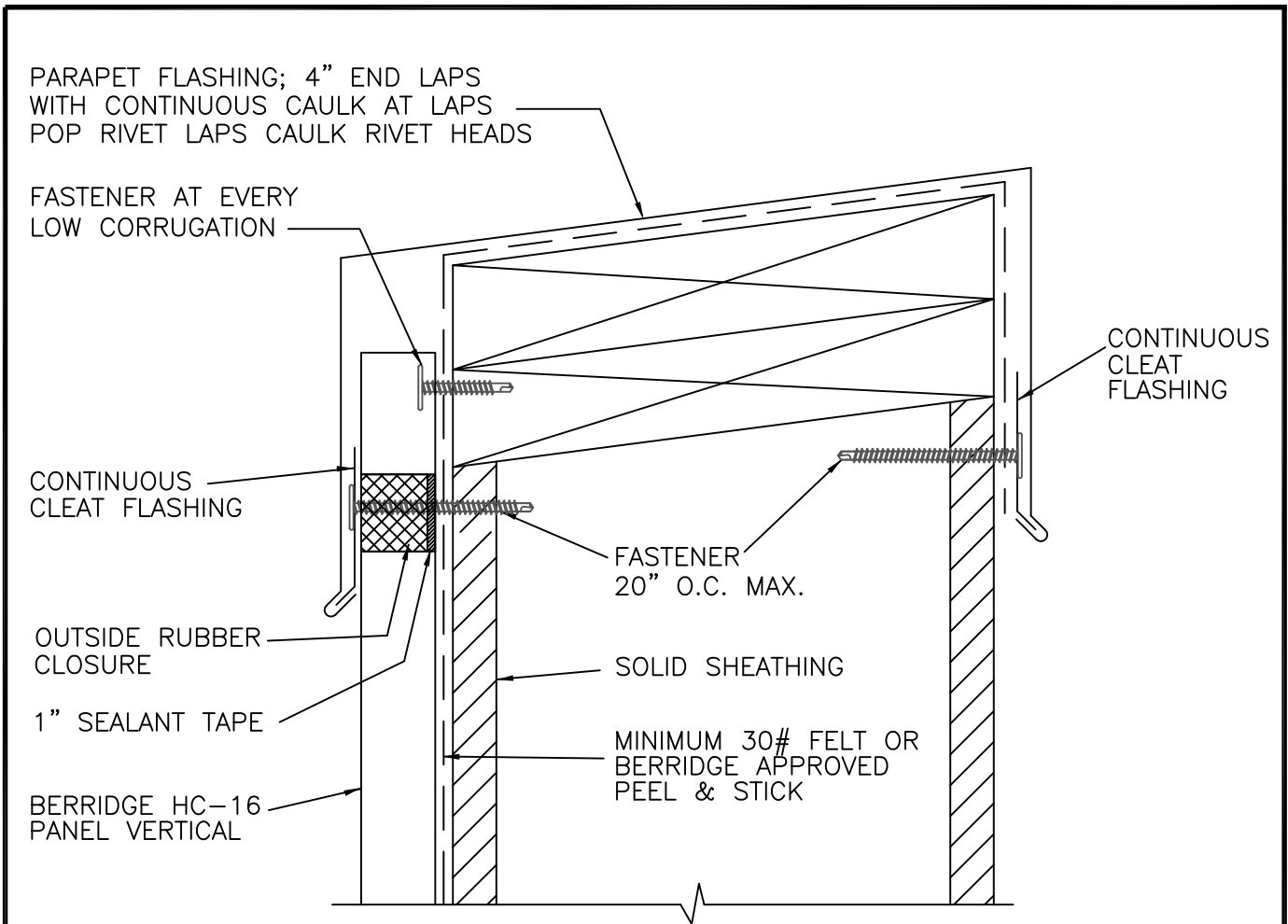

1. SOLID SHEATHING (BY OTHERS) TO MEET ENGINEERING AND ARCHITECTURAL SPECIFICATIONS  
MINIMUM REQUIREMENTS REFERENCE INSTALLATION INSTRUCTIONS
2. REFERENCE BERRIDGE'S WEB SITE FOR APPROVED UNDERLAYMENT AND CAULK TYPES  
CONSULT BERRIDGE MANUFACTURING'S ENGINEERING DEPARTMENT REGARDING FASTENER  
TYPE & SPACING (REFERENCE INSTALLATION INSTRUCTIONS FOR MIN. FASTENER REQUIREMENTS)

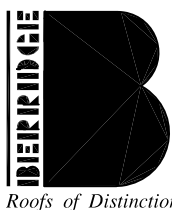
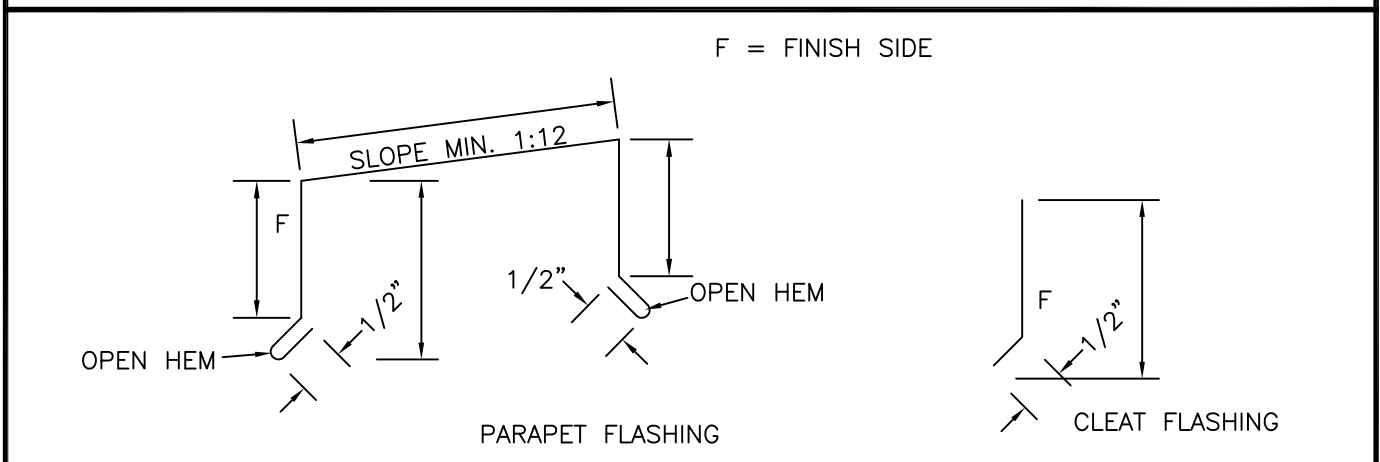

Berridge  
Manufacturing  
Company

## PARAPET DETAIL SOLID SHEATHING HC-16 PANEL

DATE: 1/23/19

PAGE\FILE  
HC-81

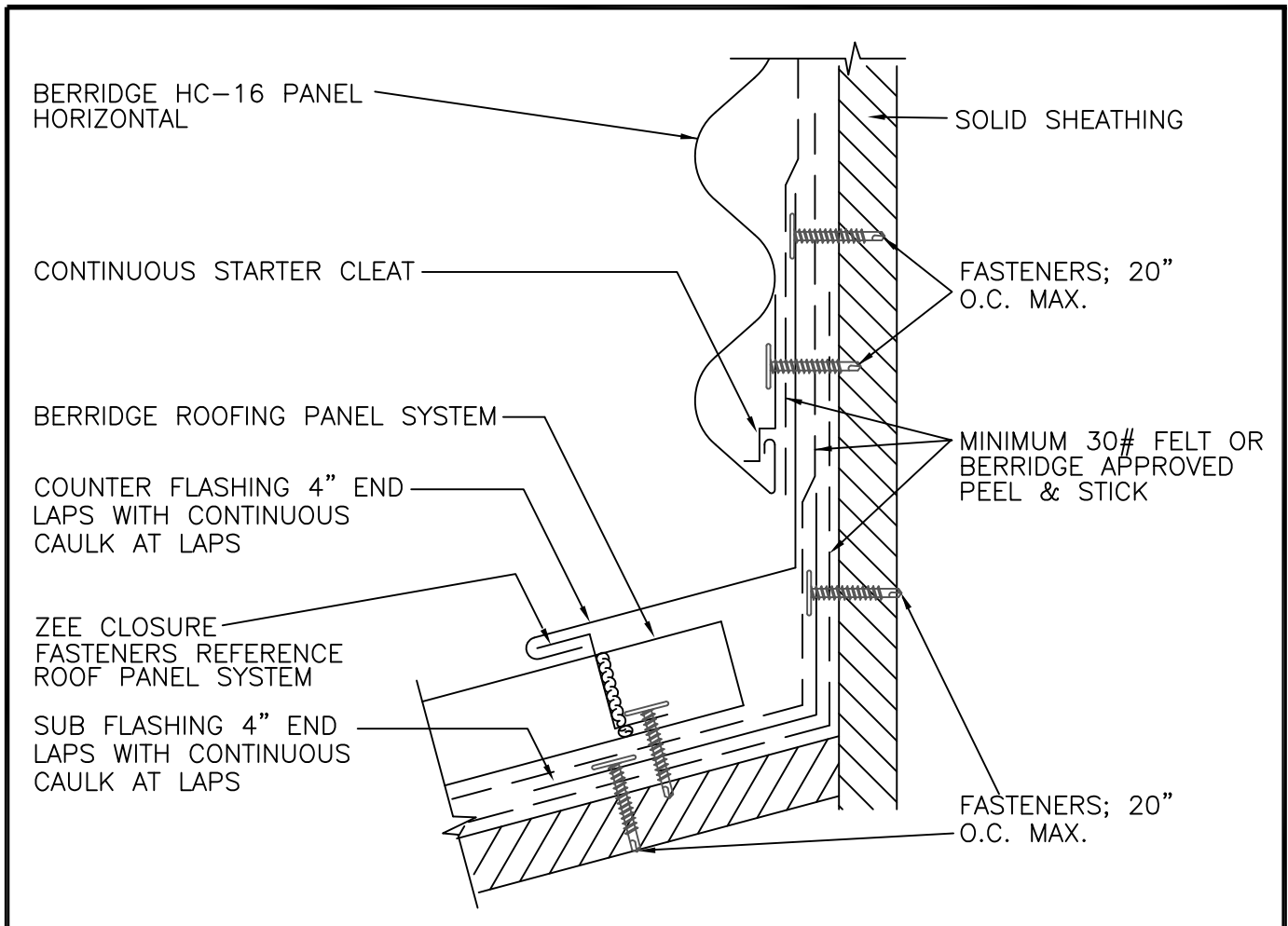

1. SOLID SHEATHING (BY OTHERS) TO MEET ENGINEERING AND ARCHITECTURAL SPECIFICATIONS  
MINIMUM REQUIREMENTS REFERENCE INSTALLATION INSTRUCTIONS
2. REFERENCE BERRIDGE'S WEB SITE FOR APPROVED UNDERLAYMENT AND CAULK TYPES  
CONSULT BERRIDGE MANUFACTURING'S ENGINEERING DEPARTMENT REGARDING FASTENER  
TYPE & SPACING (REFERENCE INSTALLATION INSTRUCTIONS FOR MIN. FASTENER REQUIREMENTS)

F = FINISH SIDE

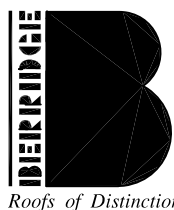
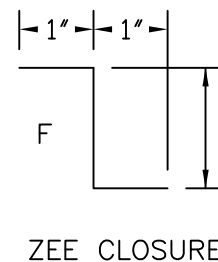
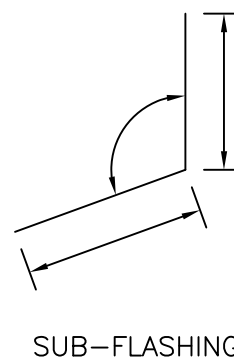
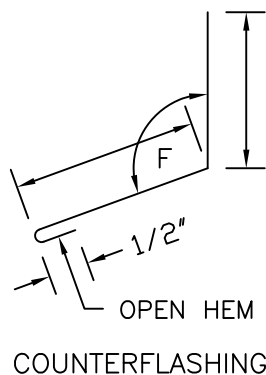
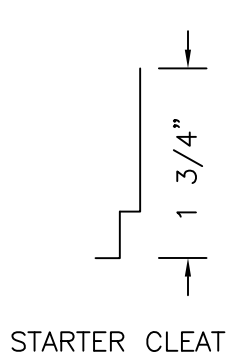

Berridge  
Manufacturing  
Company

## HEAD WALL DETAIL SOLID SHEATHING HC-16 PANEL

DATE: 1/23/19

PAGE\FILE  
HC-82

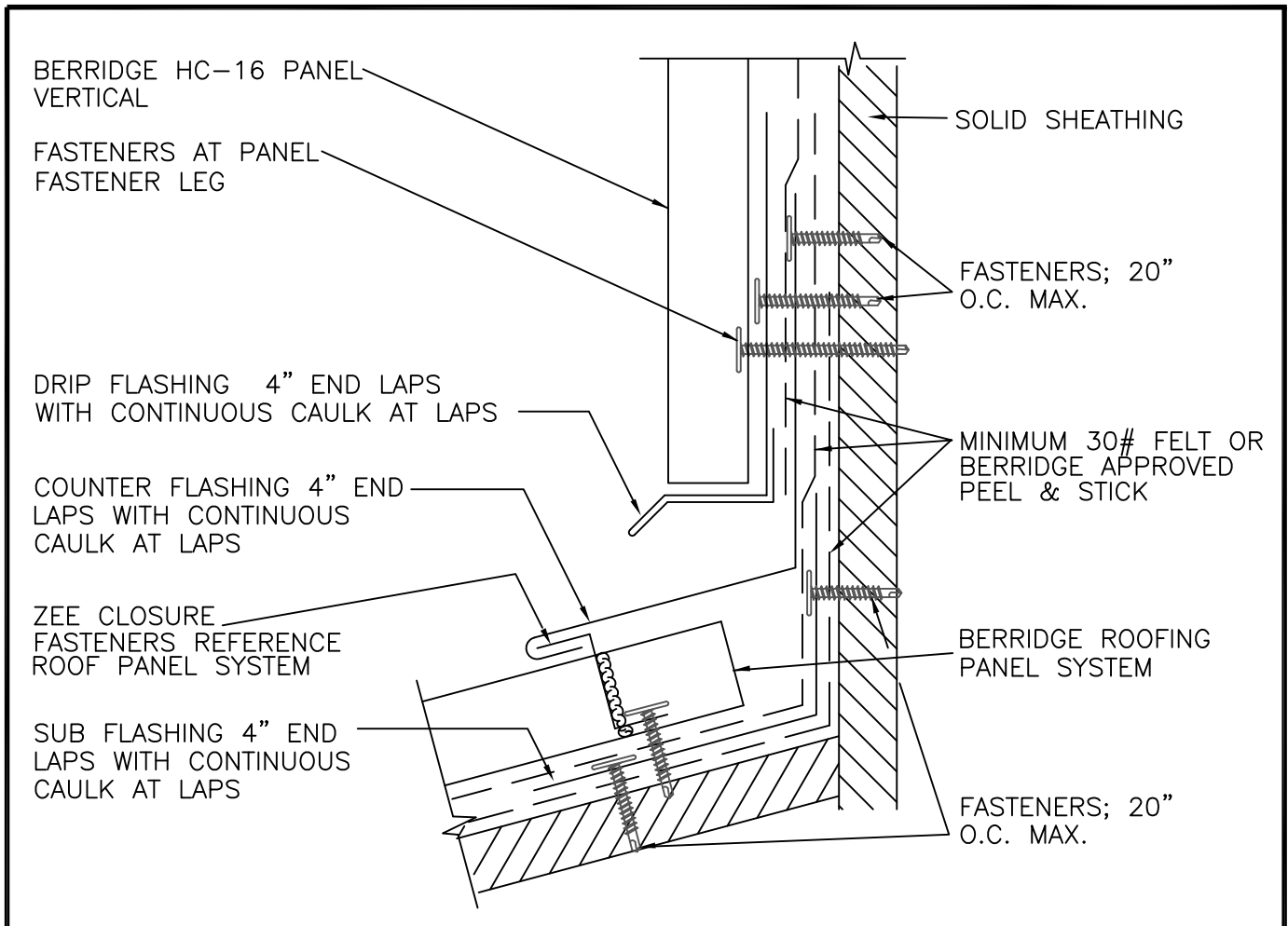

1. SOLID SHEATHING (BY OTHERS) TO MEET ENGINEERING AND ARCHITECTURAL SPECIFICATIONS  
MINIMUM REQUIREMENTS REFERENCE INSTALLATION INSTRUCTIONS
2. REFERENCE BERRIDGE'S WEB SITE FOR APPROVED UNDERLAYMENT AND CAULK TYPES  
CONSULT BERRIDGE MANUFACTURING'S ENGINEERING DEPARTMENT REGARDING FASTENER TYPE & SPACING (REFERENCE INSTALLATION INSTRUCTIONS FOR MIN. FASTENER REQUIREMENTS)

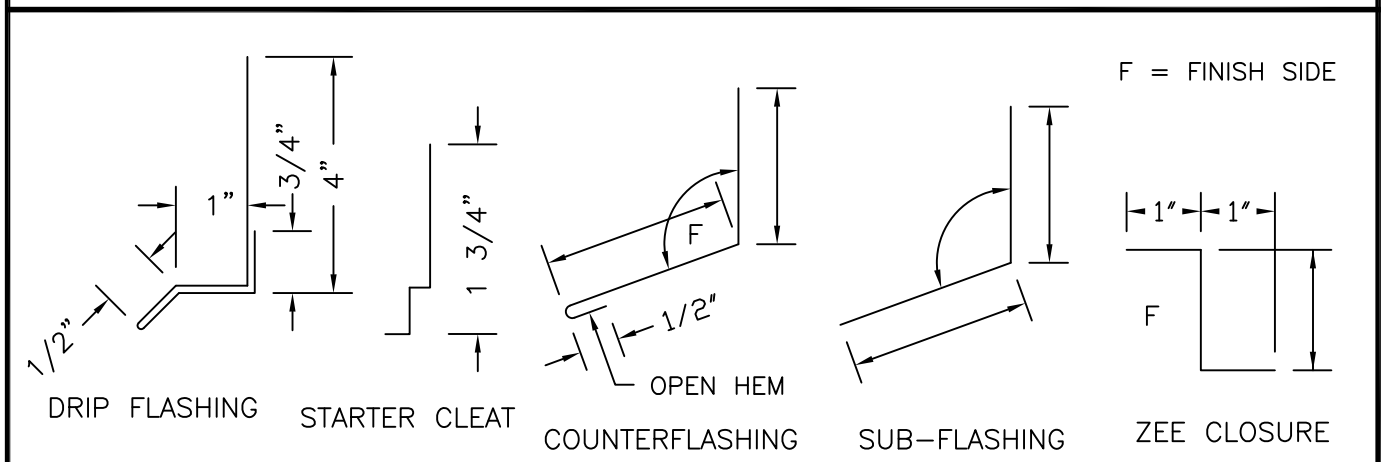

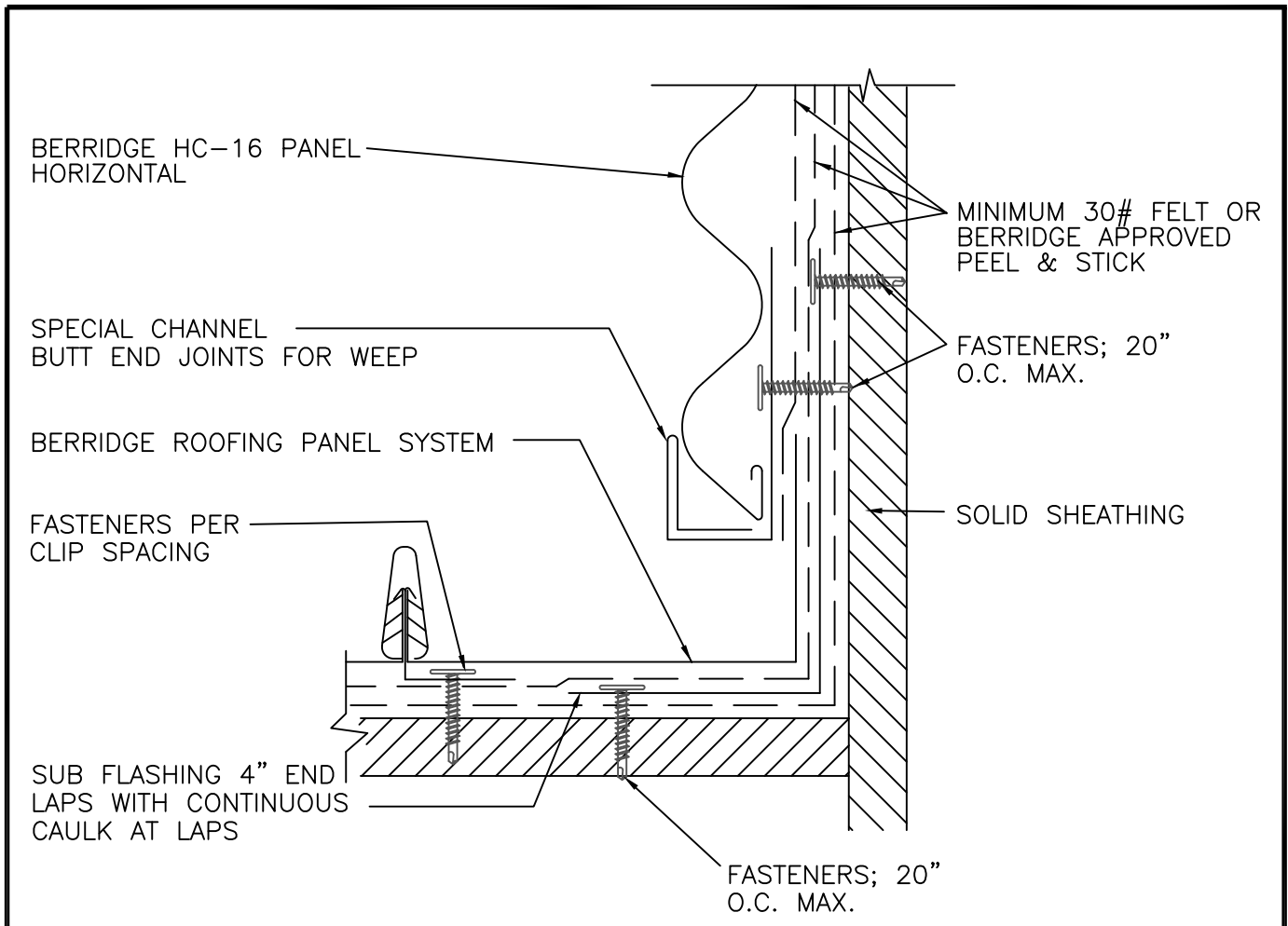

1. SOLID SHEATHING (BY OTHERS) TO MEET ENGINEERING AND ARCHITECTURAL SPECIFICATIONS MINIMUM REQUIREMENTS REFERENCE INSTALLATION INSTRUCTIONS
2. REFERENCE BERRIDGE'S WEB SITE FOR APPROVED UNDERLAYMENT AND CAULK TYPES CONSULT BERRIDGE MANUFACTURING'S ENGINEERING DEPARTMENT REGARDING FASTENER TYPE & SPACING (REFERENCE INSTALLATION INSTRUCTIONS FOR MIN. FASTENER REQUIREMENTS)

F = FINISH SIDE

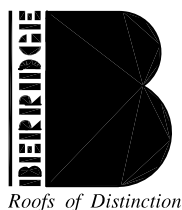
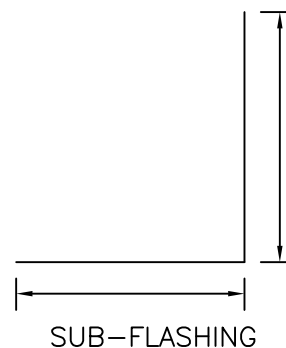
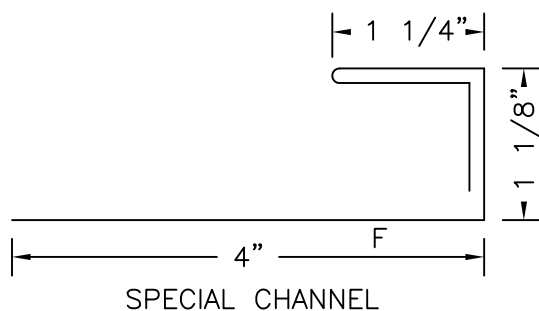

Berridge  
Manufacturing  
Company

# RAKE WALL DETAIL SOLID SHEATHING HC-16 PANEL

DATE: 1/23/19

PAGE\FILE  
HC-84



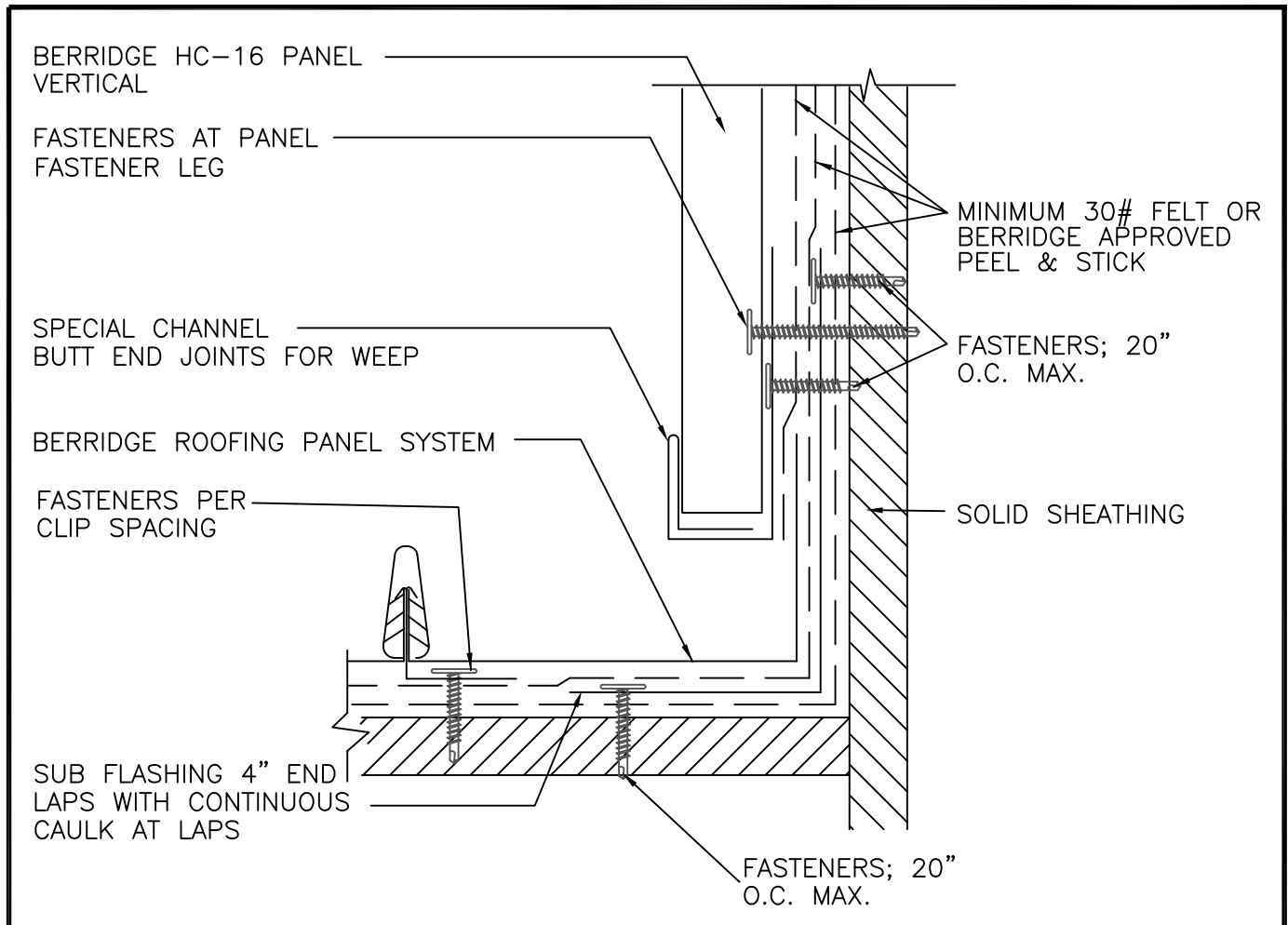

1. SOLID SHEATHING (BY OTHERS) TO MEET ENGINEERING AND ARCHITECTURAL SPECIFICATIONS MINIMUM REQUIREMENTS REFERENCE INSTALLATION INSTRUCTIONS
2. REFERENCE BERRIDGE'S WEB SITE FOR APPROVED UNDERLAYMENT AND CAULK TYPES CONSULT BERRIDGE MANUFACTURING'S ENGINEERING DEPARTMENT REGARDING FASTENER TYPE & SPACING (REFERENCE INSTALLATION INSTRUCTIONS FOR MIN. FASTENER REQUIREMENTS)

