

ARCHITECTURAL PRIVACY FENCE INSTALLATION DETAILS

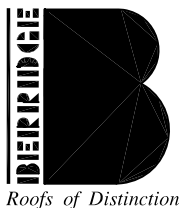

800-669-0009 • www.Berridge.com

INDEX	APF-0
OVERVIEW 4'-2" & 6'-2" WITH ONE POST	APF-5
OVERVIEW 4'-2" & 6'-2" WITH TWO POST	APF-5.1
OVERVIEW 8'-2" & 10'-2" WITH ONE POST	APF-6
OVERVIEW 8'-2" & 10'-2" WITH TWO POST	APF-6.1
FENCE TOP CAP	APF-10
FENCE TOP CAP ALTERNATE	APF-10A
FENCE SILL	APF-11
FENCE END CAP WITH ONE POST	APF-20
FENCE END CAP WITH TWO POST	APF-20.1
FENCE CENTER POST WITH ONE POST	APF-21
FENCE CENTER POST WITH TWO POST	APF-21.1
INSIDE / OUTSIDE CORNER WITH ONE POST	APF-22
INSIDE / OUTSIDE CORNER WITH TWO POST	APF-22.1
FENCE T-CORNER AT POST WITH ONE POST	APF-23
FENCE T-CORNER AT POST WITH TWO POST	APF-23.1
FENCE T-CORNER AT STUD	APF-24
INSIDE / OUTSIDE CORNER NON - 90 CORNER WITH ONE POST	APF-25
INSIDE / OUTSIDE CORNER NON - 90 CORNER WITH TWO POST	APF-25.1
BLOCKING TO STUD DETAIL	APF-30
TRACK AND STUD AT LOW POST 4'-2" & 6'-2" FENCE WITH ONE POST	APF-31
TRACK AND STUD AT LOW POST 4'-2" & 6'-2" FENCE WITH TWO POST	APF-31.1
TRACK AND STUD AT HIGH POST WITH ONE POST	APF-32
TRACK AND STUD AT HIGH POST WITH TWO POST	APF-32.1
TRACK AND STUD AT POST MID- SPAN WITH ONE POST	APF-33
TRACK AND STUD AT POST MID- SPAN WITH TWO POST	APF-33.1
TRACK AND STUD AT POST LOW 8'-2" & 10'-2" FENCE WITH ONE POST	APF-34
TRACK AND STUD AT POST LOW 8'-2" & 10'-2" FENCE WITH TWO POST	APF-34.1



Berridge
Manufacturing
Company

INDEX

ARCHITECTURAL PRIVACY FENCING

DATE: 01/03/2018

PAGE\FILE
APF-0

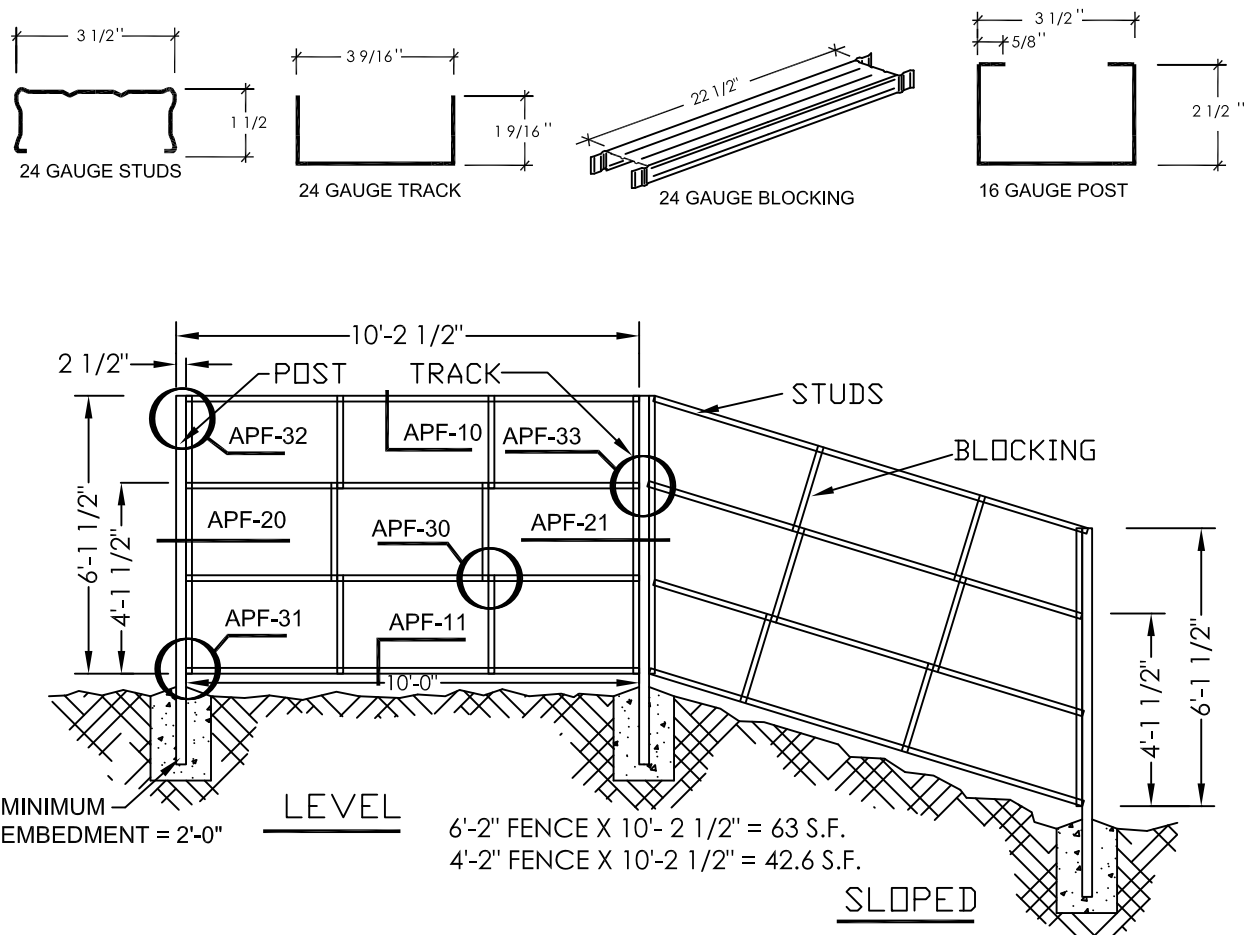

STANDARD FENCE HEIGHTS ARE 6'-2" OR 4'-2".

BERRIDGE 16 GAUGE 2 1/2" x 3 1/2" GALVANIZED STEEL CHANNEL POSTS ARE SPACED PLUMB 10'-0" APART OR 10'-2 1/2" ON CENTER.

BERRIDGE 24 GAUGE SPACEFRAME STUDS RUN HORIZONTALLY SPACED 24" O.C.; VERTICAL BLOCKING ARE SPACED AT 40" FROM EACH END OF METAL STUDS.

BERRIDGE 24 TRACK, 6'-1 1/2" OR 4'-1 1/2" LONG IS ATTACHED TO EACH SIDE OF THE POST.

BERRIDGE PREFINISHED ARCHITECTURAL PANELS 6'-2" OR 4'-2" LONG ARE APPLIED TO BOTH SIDES OF THE FENCE.

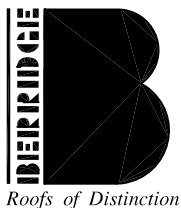

Berridge
Manufacturing
Company

4'-2" & 6'-2" OVERVIEW WITH ONE POST

ARCHITECTURAL PRIVACY
FENCING

DATE: 01/03/2018

PAGE\FILE

APF-5

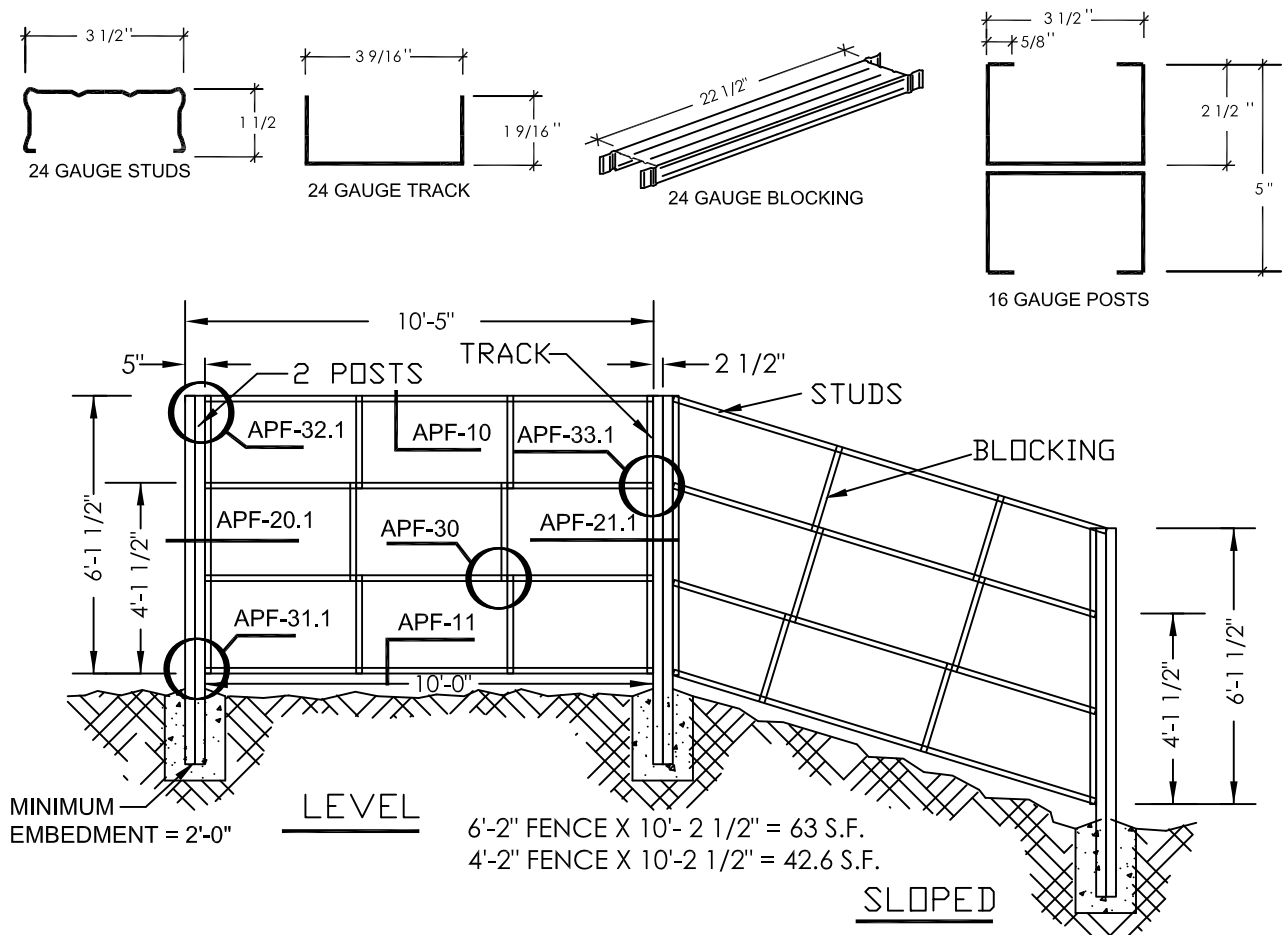

STANDARD FENCE HEIGHTS ARE 6'-2" OR 4'-2".

BERRIDGE 16 GAUGE 2 1/2" x 3 1/2" GALVANIZED STEEL CHANNEL POSTS ARE SPACED PLUMB 10'-0" APART OR 10'-5" ON CENTER.

BERRIDGE 24 GAUGE SPACEFRAME STUDS RUN HORIZONTALLY SPACED 24" O.C.; VERTICAL BLOCKING ARE SPACED AT 40" FROM EACH END OF METAL STUDS.

BERRIDGE 24 TRACK, 6'-1 1/2" OR 4'-1 1/2" LONG IS ATTACHED TO EACH SIDE OF THE POST.

BERRIDGE PREFINISHED ARCHITECTURAL PANELS 6'-2" OR 4'-2" LONG ARE APPLIED TO BOTH SIDES OF THE FENCE.

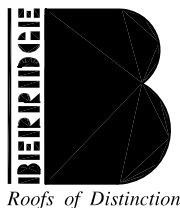

Berridge
Manufacturing
Company

4'-2" & 6'-2" OVERVIEW WITH TWO POST

ARCHITECTURAL PRIVACY FENCING

DATE: 01/03/2018

PAGE\FILE

APF-5.1

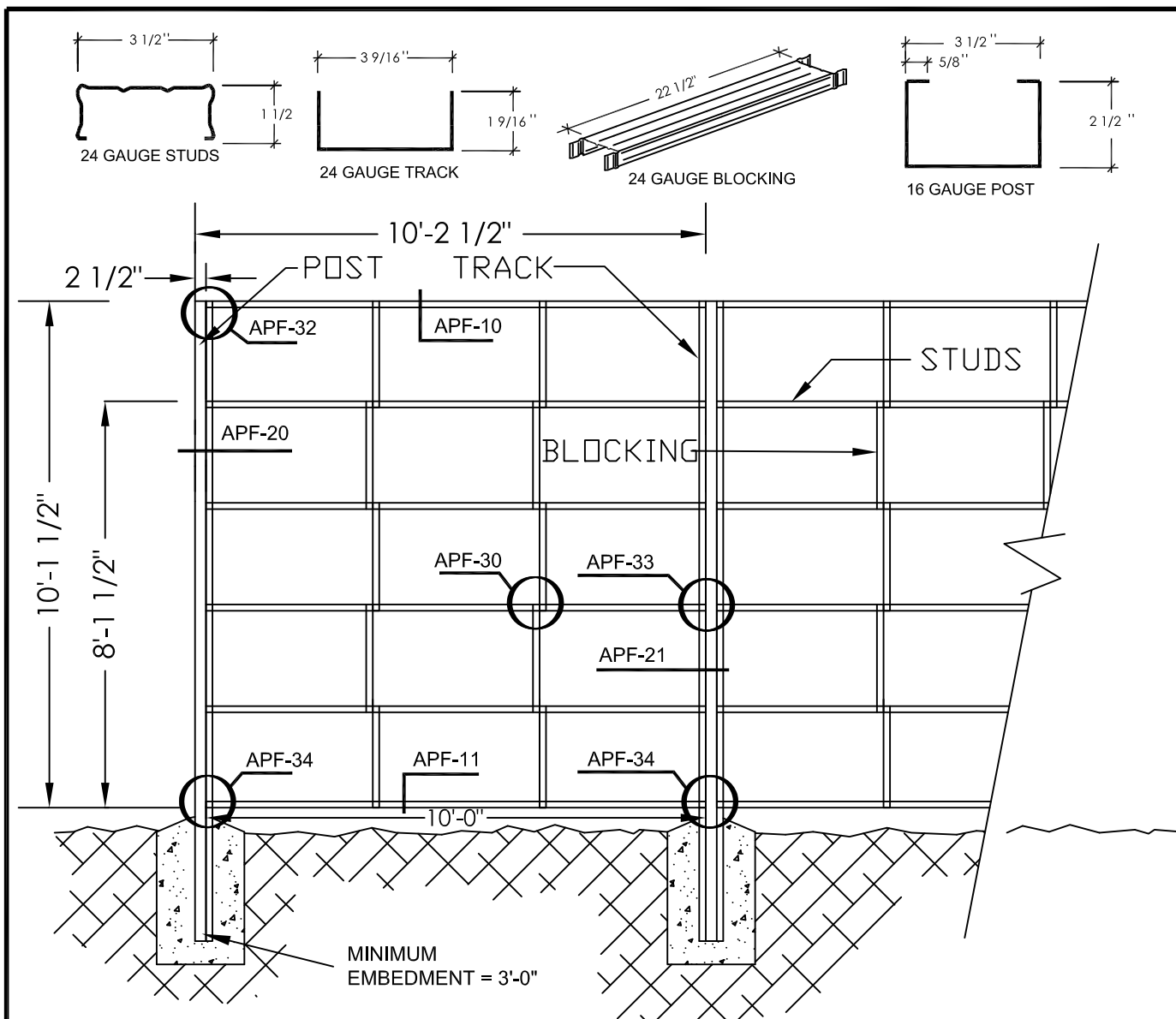

8'-2" FENCE X 10'- 2 1/2" = 83.4 S.F.
 10'-2" FENCE X 10'-2 1/2" = 104 S.F.

COMMERCIAL APPLICATIONS; FENCE HEIGHTS OF 8'-2" OR 10'-2".

BERRIDGE 16 GAUGE 2 1/2" x 3 1/2" GALVANIZED STEEL CHANNEL POSTS ARE SPACED PLUMB 10'-0" APART OR 10'-2 1/2" ON CENTER.

BERRIDGE 24 GAUGE SPACEFRAME STUDS RUN HORIZONTALLY SPACED 24" O.C.; VERTICAL BLOCKING ARE SPACED AT 40" FROM EACH END OF METAL STUDS.

BERRIDGE 24 TRACK, IS ATTACHED TO EACH SIDE OF THE POST, AND CONTINUOUS INTO CONCRETE FOUNDATION. TRACK TO START AT BOTTOM OF POST, DO NOT SPLICE TRACK IN CONCRETE FOUNDATION

BERRIDGE PREFINISHED ARCHITECTURAL PANELS 8'-2" OR 10'-2" LONG ARE APPLIED TO BOTH SIDES OF THE FENCE.

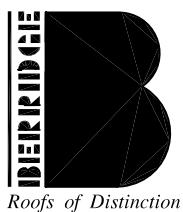

Berridge
Manufacturing
Company

8'-2" & 10'-2" OVERVIEW WITH ONE POST

ARCHITECTURAL PRIVACY
FENCING

DATE: 01/03/2018

PAGE\FILE

APF-6

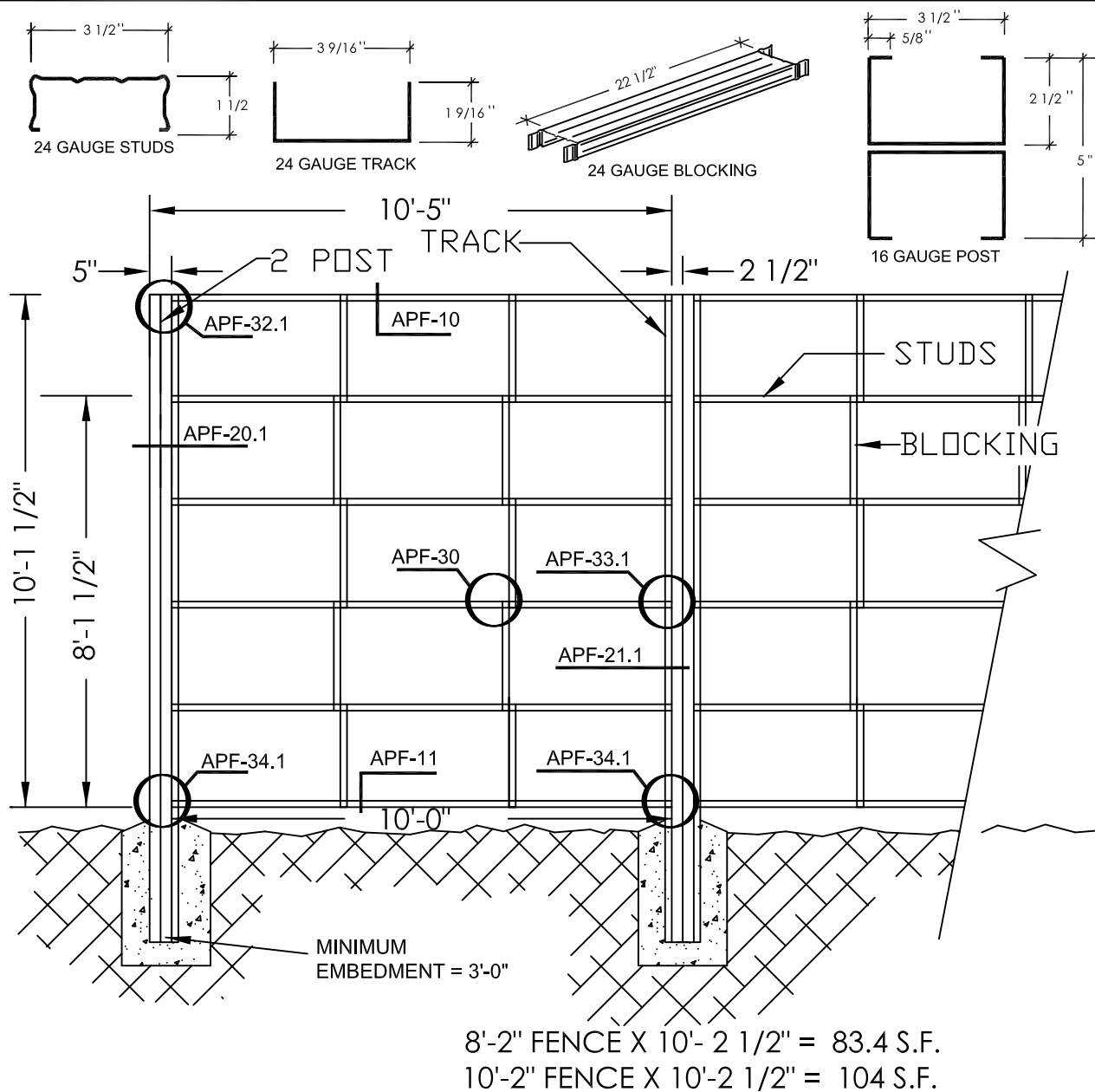

COMMERCIAL APPLICATIONS; FENCE HEIGHTS OF 8'-2" OR 10'-2".

BERRIDGE 16 GAUGE 2 1/2" x 3 1/2" GALVANIZED STEEL CHANNEL POSTS ARE SPACED PLUMB 10'-0" APART OR 10'-5" ON CENTER.

BERRIDGE 24 GAUGE SPACEFRAME STUDS RUN HORIZONTALLY SPACED 24" O.C.; VERTICAL BLOCKING ARE SPACED AT 40" FROM EACH END OF METAL STUDS.

BERRIDGE 24 TRACK, IS ATTACHED TO EACH SIDE OF THE POST, AND CONTINUOUS INTO CONCRETE FOUNDATION. TRACK TO START AT BOTTOM OF POST, DO NOT SPLICE TRACK IN CONCRETE FOUNDATION

BERRIDGE PREFINISHED ARCHITECTURAL PANELS 8'-2" OR 10'-2" LONG ARE APPLIED TO BOTH SIDES OF THE FENCE.

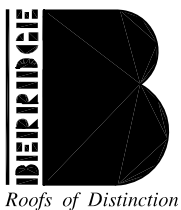

Berridge
Manufacturing
Company

8'-2" & 10'-2" OVERVIEW WITH TWO POST

ARCHITECTURAL PRIVACY
FENCING

DATE: 01/03/2018

PAGE\FILE

APF-6.1

3 1/2" x 1 1/2"
24 GAUGE STUD

24 GAUGE CAP FLASHING
2" END LAPS

FASTENERS 20" O.C.

24 GAUGE SPECIAL
CHANNEL BUTT ENDS

3 1/2" x 1 1/2"
24 GAUGE
VERTICAL BLOCKING

BLOCKING
FASTENER
TO STUD

BERRIDGE PREFINISHED
ARCHITECTURAL PANEL

CAP FLASHING
FASTENER TO
BLOCKING

#8-18 x 3/4 DP2 W/ MODIFIED
TRUSS HEAD BY TRIANGLE
FASTENER CO. OR EQUAL
TYPICAL ALL FASTENERS

F = FINISH SIDE

A= 1/2"
VEE PANEL
THIN LINE

A= 5/8"
FLUSH SEAM

A= 3/4"
B-6 PANEL

A= 1 1/8"
HR-16, HS-8
AND HS-12
VERTICAL APPLICATION
ONLY

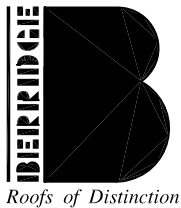
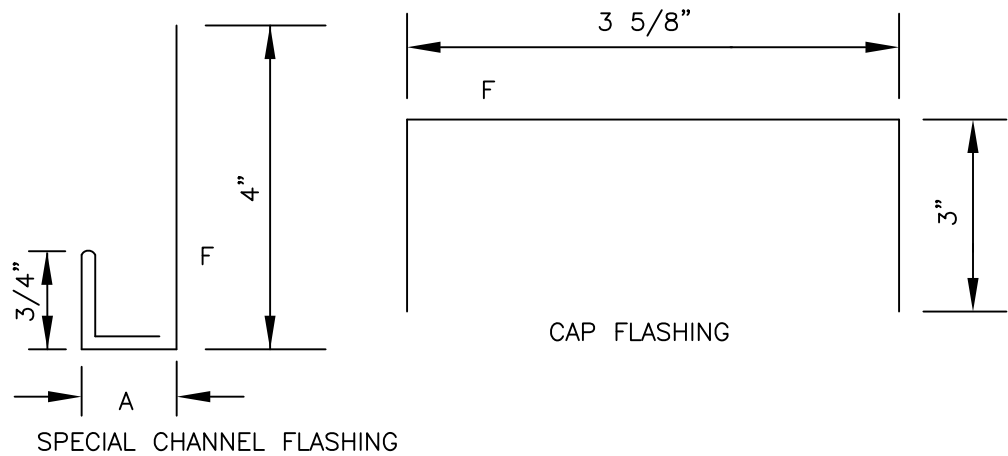

Berridge
Manufacturing
Company

FENCE TOP CAP

ARCHITECTURAL PRIVACY
FENCING

DATE: 01/03/2018

PAGE\FILE
APF-10

3 1/2" x 1 1/2"
24 GAUGE STUD

24 GAUGE CAP FLASHING
2" END LAPS

FASTENERS 20" O.C.

3 1/2" x 1 1/2"
24 GAUGE
VERTICAL BLOCKING

BLOCKING
FASTENER
TO STUD

BERRIDGE PREFINISHED
ARCHITECTURAL PANEL

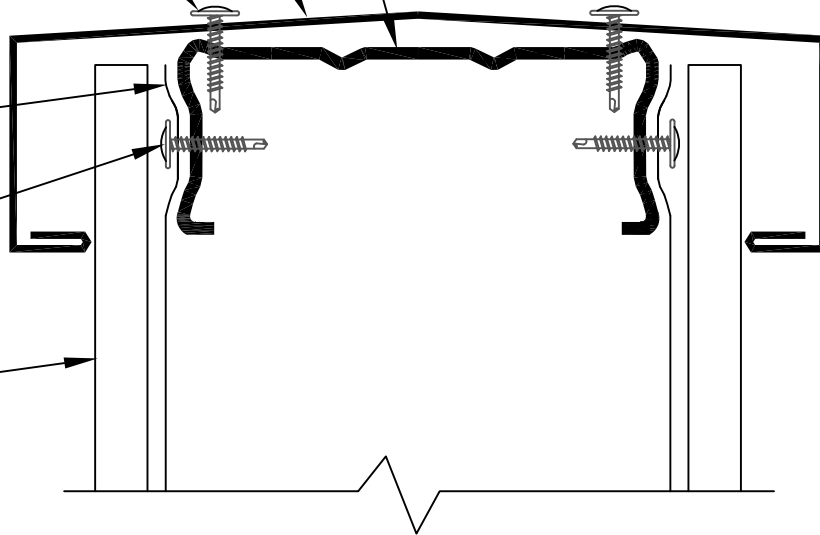

#8-18 x 3/4 DP2 W/ MODIFIED
TRUSS HEAD BY TRIANGLE
FASTENER CO. OR EQUAL
TYPICAL ALL FASTENERS

F = FINISH SIDE

A = 5 1/2"
VEE PANEL
THIN LINE
FLUSH SEAM

A = 6"
B-6 PANEL

A = 6 1/2"
HR-16, HS-8
AND HS-12
VERTICAL APPLICATION
ONLY

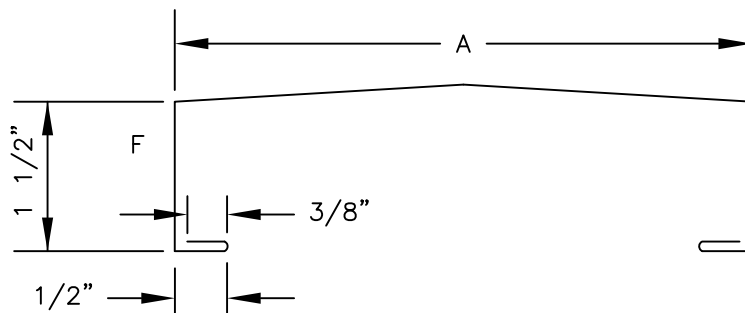

CAP FLASHING

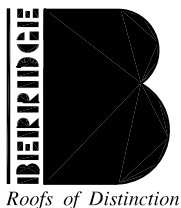

Berridge
Manufacturing
Company

FENCE TOP CAP
ALTERNATE

ARCHITECTURAL PRIVACY
FENCING

DATE: 01/03/2018

PAGE\FILE
APF-10A

BERRIDGE PREFINISHED
ARCHITECTURAL PANEL

3 1/2" x 1 1/2"
24 GAUGE
VERTICAL BLOCKING

3 1/2" x 1 1/2"
24 GAUGE STUD

FASTENERS 20" O.C.

24 GAUGE CHANNEL FLASHING
BUTT ENDS

3 1/2" x 2 1/2"
16 GAUGE POST

#8-18 x 3/4 DP2 W/ MODIFIED
TRUSS HEAD BY TRIANGLE
FASTENER CO. OR EQUAL
TYPICAL ALL FASTENERS

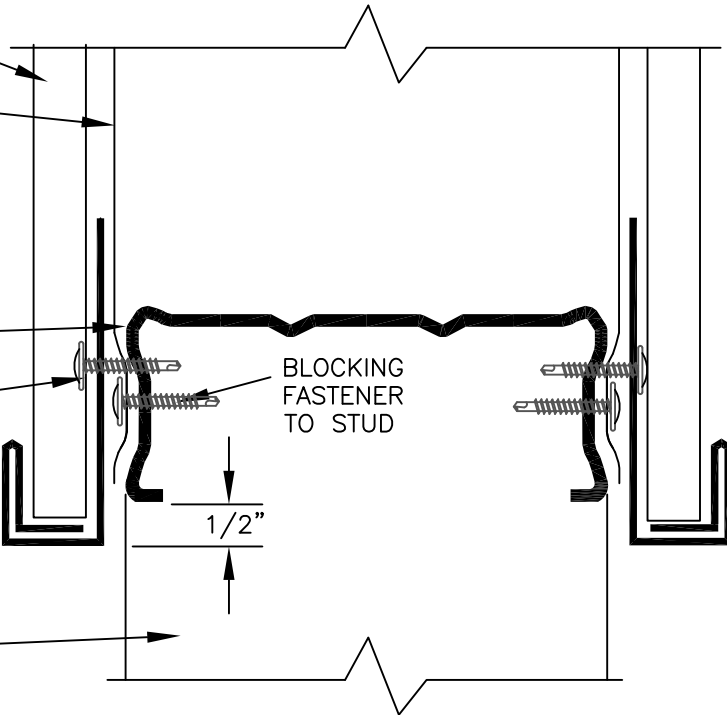

F = FINISH SIDE

A= 1/2"
VEE PANEL
THIN LINE

A= 5/8"
FLUSH SEAM

A= 3/4"
B-6 PANEL

A= 1 1/8"
HR-16, HS-8
AND HS-12
VERTICAL APPLICATION
ONLY

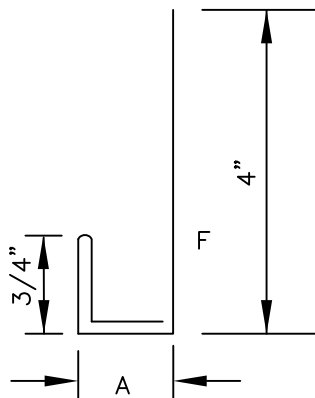

CHANNEL FLASHING

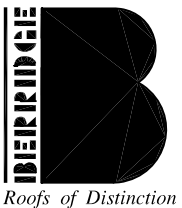

Berridge
Manufacturing
Company

FENCE SILL

ARCHITECTURAL PRIVACY
FENCING

DATE: 01/03/2018

PAGE\FILE
APF-11

24 GAUGE CAP
FLASHING
CONTINUOUS WITH
OUT LAPS

FASTENERS 20" O.C.

24 GAUGE CHANNEL
CONTINUOUS WITH
OUT LAPS

FASTENERS 20" O.C.

BERRIDGE
PREFINISHED
ARCHITECTURAL
PANEL, FASTEN TO
STUDS

3 9/16" x 1 9/16"
24 GAUGE TRACK

3 1/2" x 1 1/2"
24 GAUGE STUD

16 GAUGE
3 1/2" x 2 1/2"
POST

ATTACH TRACK TO
POST WITH (2)
FASTENERS 16" O.C.

FASTENER ATTACH
STUD TO TRACK

#8-18 x 3/4 DP2 W/ MODIFIED
TRUSS HEAD BY TRIANGLE
FASTENER CO. OR EQUAL
TYPICAL ALL FASTENERS

A= 1/2"
VEE PANEL
THIN LINE

A= 5/8"
FLUSH SEAM

A= 3/4"
B-6 PANEL

A= 1 1/8"
HR-16, HS-8
AND HS-12
VERTICAL
APPLICATION
ONLY

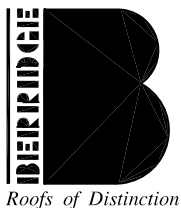
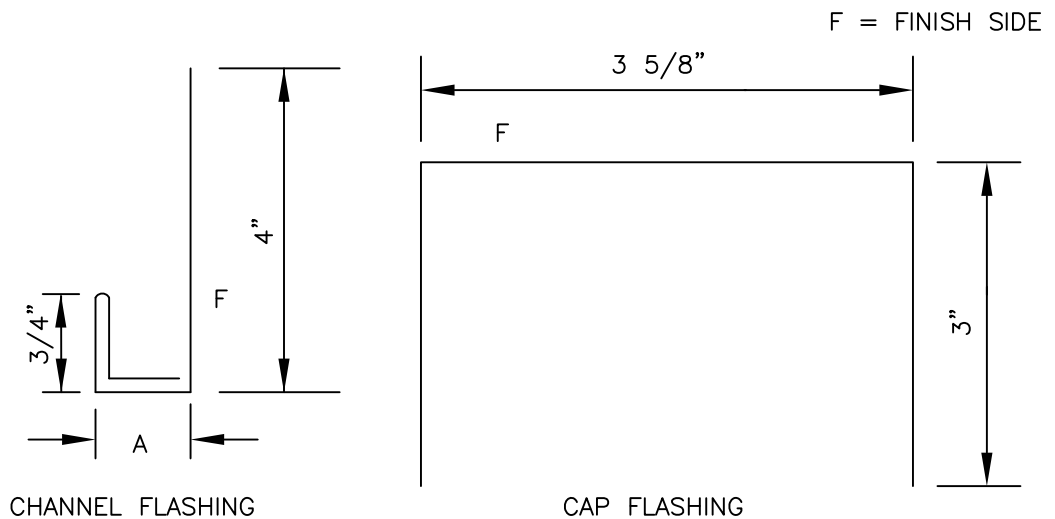

Berridge
Manufacturing
Company

FENCE END CAP WITH ONE POST

ARCHITECTURAL PRIVACY FENCING

DATE: 01/03/2018

PAGE\FILE
APF-20

24 GAUGE CAP
FLASHING
CONTINUOUS WITH
OUT LAPS

FASTENERS 20" O.C.

24 GAUGE CHANNEL
CONTINUOUS WITH
OUT LAPS

FASTENERS 20" O.C.

BERRIDGE
PREFINISHED
ARCHITECTURAL
PANEL, FASTEN TO
STUDS

3 9/16" x 1 9/16"
24 GAUGE TRACK

3 1/2" x 1 1/2"
24 GAUGE STUD

#8-18 x 3/4 DP2 W/ MODIFIED
TRUSS HEAD BY TRIANGLE
FASTENER CO. OR EQUAL
TYPICAL ALL FASTENERS

(2) 16 GAUGE
3 1/2" x 2 1/2"
POST

ATTACH POST TO
POST WITH (2)
FASTENERS 16" O.C.

ATTACH TRACK TO
POST WITH (2)
FASTENERS 16" O.C.

FASTENER ATTACH
STUD TO TRACK

A= 1/2"
VEE PANEL
THIN LINE

A= 5/8"
FLUSH SEAM

A= 3/4"
B-6 PANEL

A= 1 1/8"
HR-16, HS-8
AND HS-12
VERTICAL
APPLICATION
ONLY

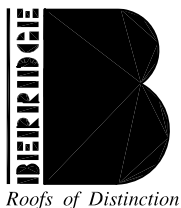
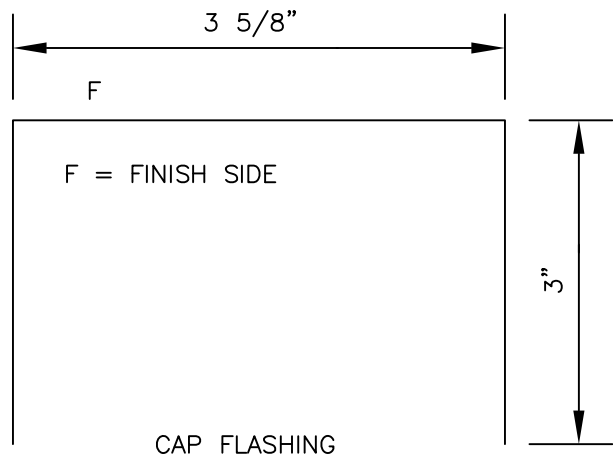
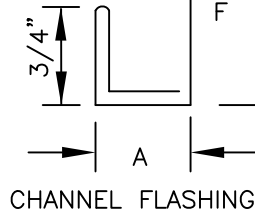

Berridge
Manufacturing
Company

FENCE END CAP WITH TWO POST

ARCHITECTURAL PRIVACY
FENCING

DATE: 01/03/2018

PAGE\FILE
APF-20.1

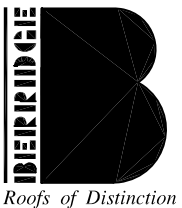
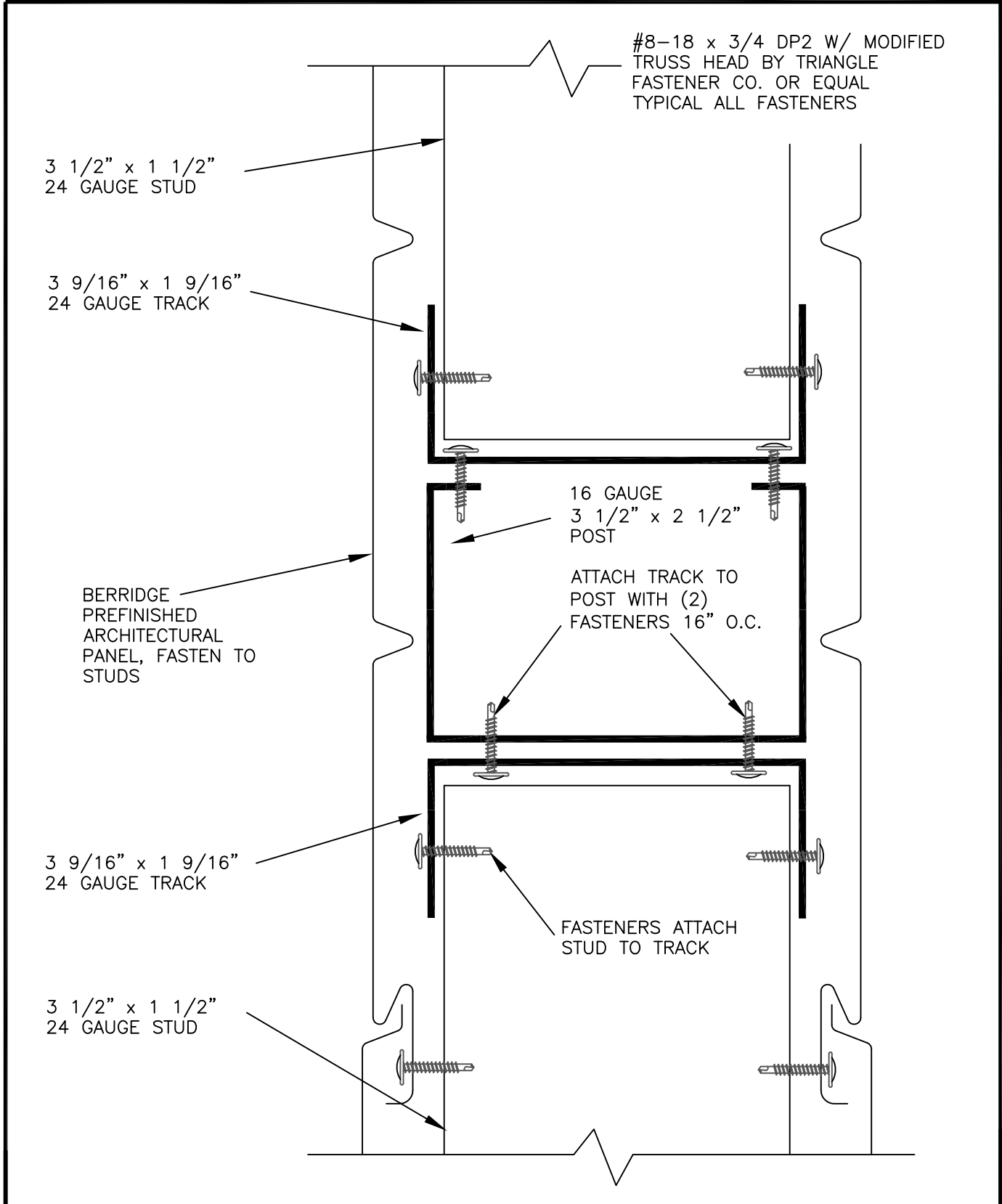

Berridge
Manufacturing
Company

FENCE CENTER POST WITH ONE POST

ARCHITECTURAL PRIVACY
FENCING

DATE: 01/03/2018

PAGE\FILE
APF-21

#8-18 x 3/4 DP2 W/ MODIFIED
TRUSS HEAD BY TRIANGLE
FASTENER CO. OR EQUAL
TYPICAL ALL FASTENERS

3 1/2" x 1 1/2"
24 GAUGE STUD

3 9/16" x 1 9/16"
24 GAUGE TRACK

BERRIDGE
PREFINISHED
ARCHITECTURAL
PANEL, FASTEN TO
STUDS

3 9/16" x 1 9/16"
24 GAUGE TRACK

3 1/2" x 1 1/2"
24 GAUGE STUD

(2) 16 GAUGE
3 1/2" x 2 1/2"
POST

ATTACH POST TO
POST WITH (2)
FASTENERS 16" O.C.

ATTACH TRACK TO
POST WITH (2)
FASTENERS 16" O.C.

FASTENERS ATTACH
STUD TO TRACK

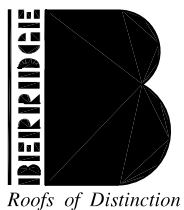

Berridge
Manufacturing
Company

FENCE CENTER POST WITH TWO POST

ARCHITECTURAL PRIVACY
FENCING

DATE: 01/03/2018

PAGE\FILE
APF-21.1

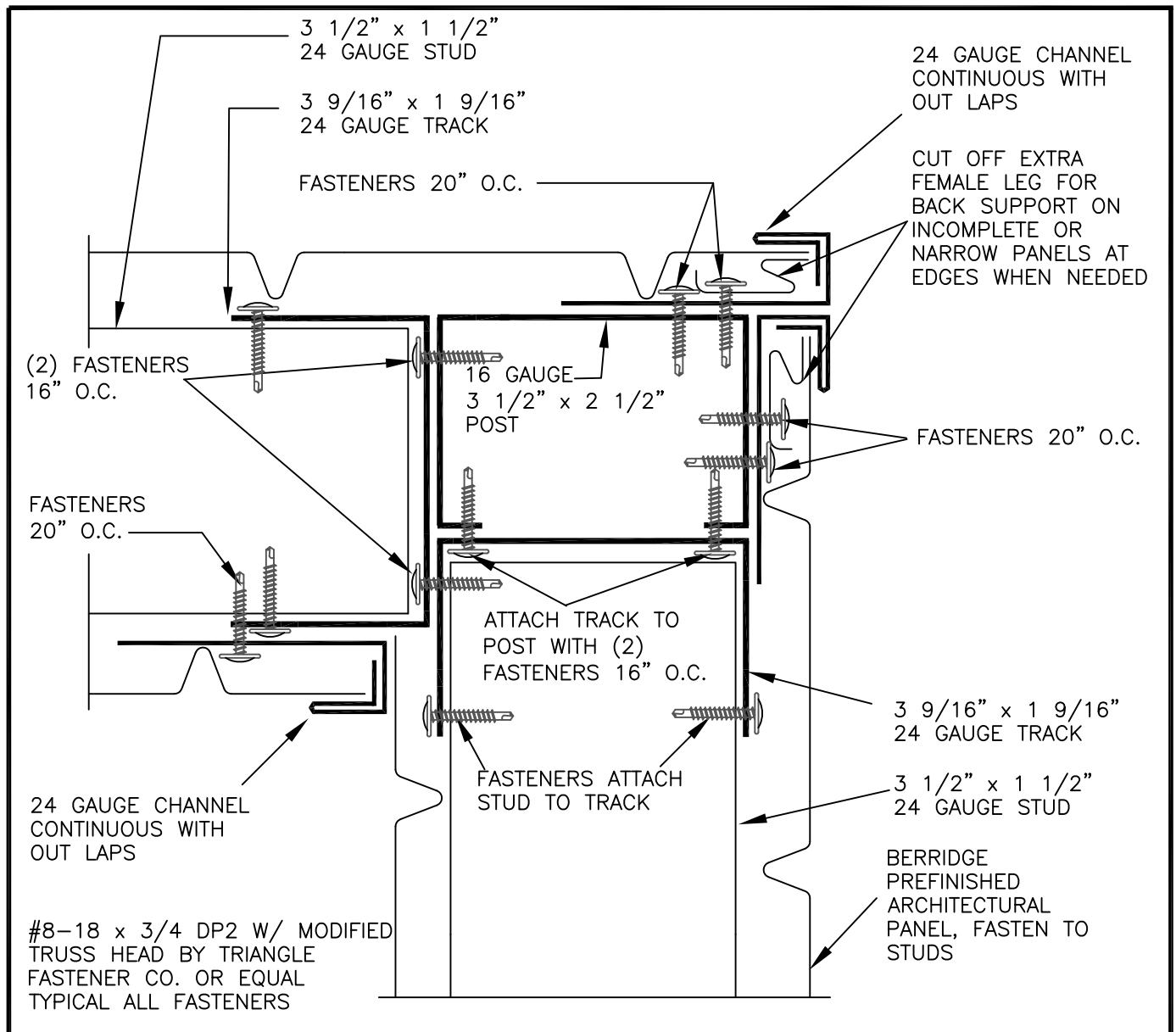

A = 1/2"
VEE PANEL
THIN LINE

A = 5/8"
FLUSH SEAM

A = 3/4"
B-6 PANEL

A = 1 1/8"
HR-16, HS-8
AND HS-12
VERTICAL APPLICATION
ONLY

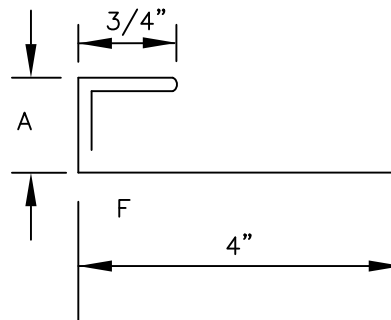

F = FINISH SIDE

CHANNEL FLASHING

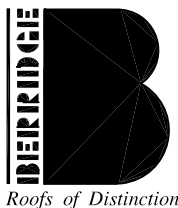

Berridge
Manufacturing
Company

INSIDE / OUTSIDE CORNER WITH ONE POST ARCHITECTURAL PRIVACY FENCING

DATE: 01/03/2018

PAGE\FILE
APF-22

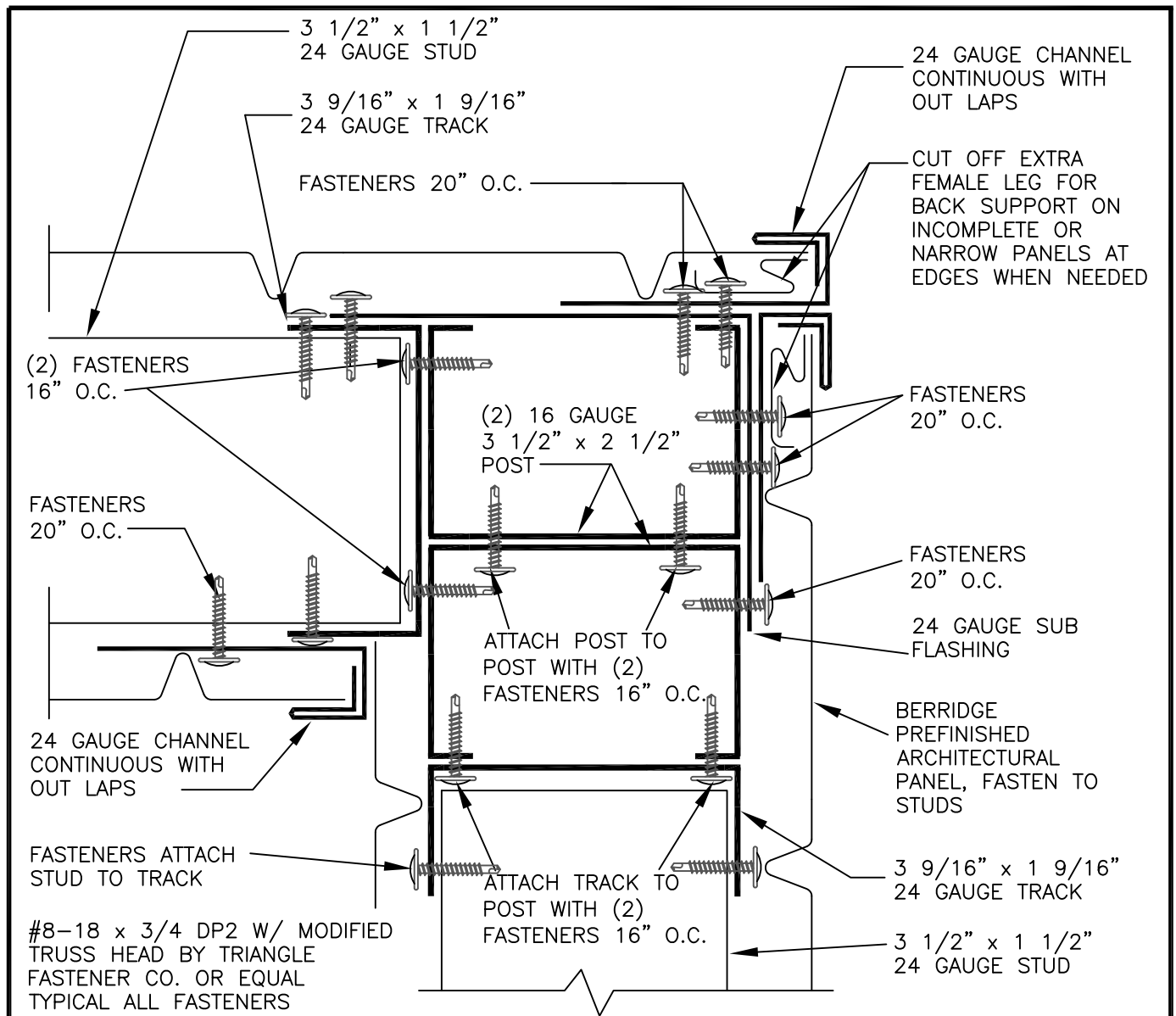

A = 1/2"
VEE PANEL
THIN LINE

A = 5/8"
FLUSH SEAM

A = 3/4"
B-6 PANEL

A = 1 1/8"
HR-16, HS-8
AND HS-12
VERTICAL APPLICATION
ONLY

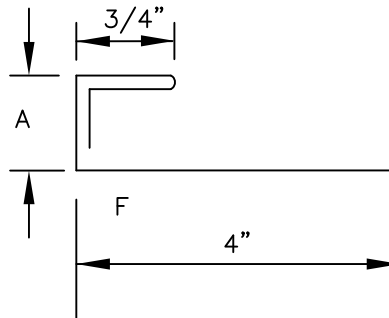

F = FINISH SIDE

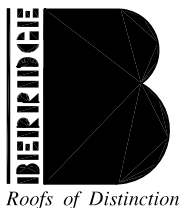

INSIDE / OUTSIDE CORNER WITH TWO POST ARCHITECTURAL PRIVACY FENCING

DATE: 01/03/2018

PAGE\FILE
APF-22.1

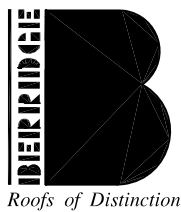
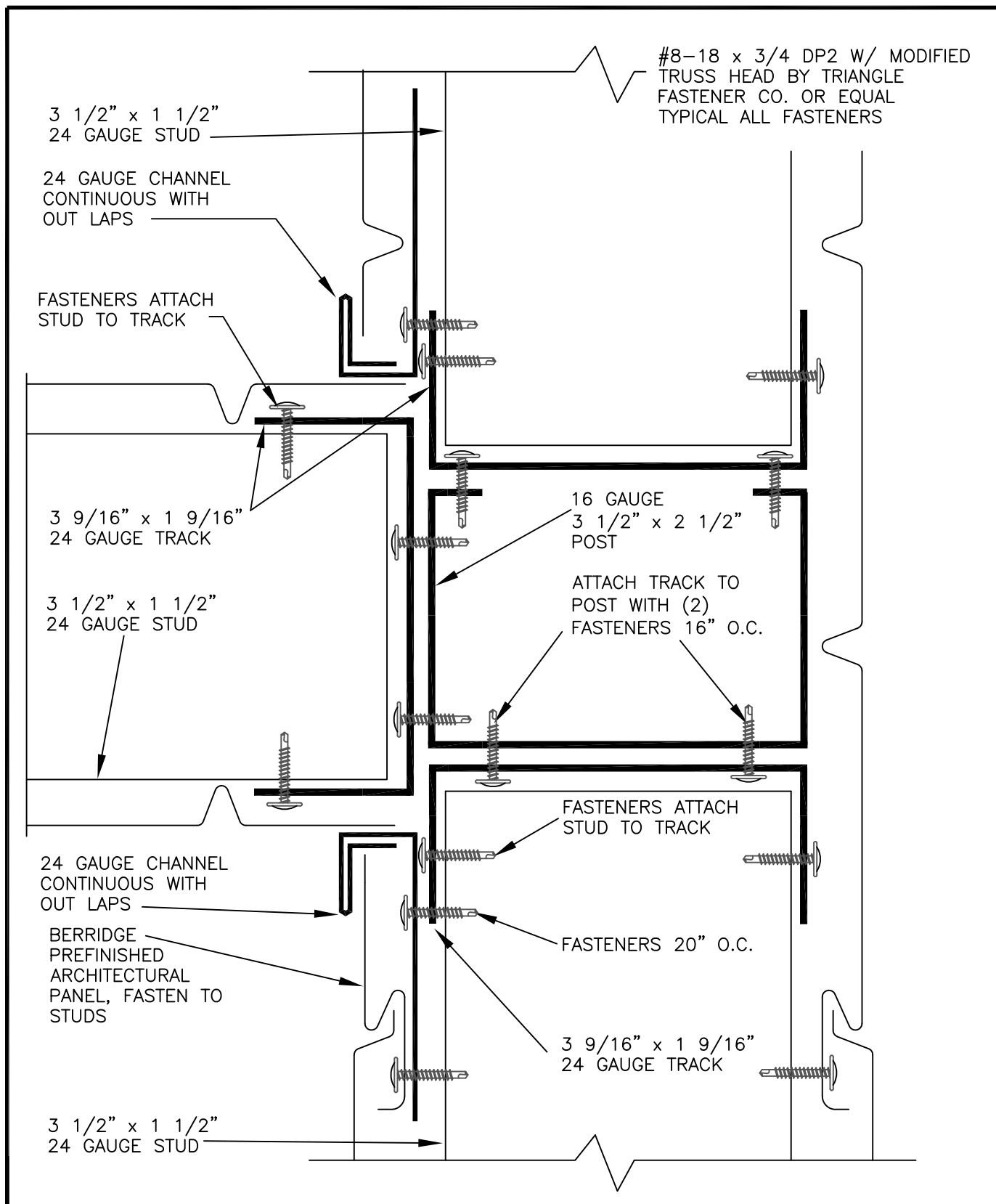

Berridge
 Manufacturing
 Company

FENCE T-CORNER WITH ONE POST ARCHITECTURAL PRIVACY FENCING

DATE: 01/03/2018

PAGE\FILE
 APF-23

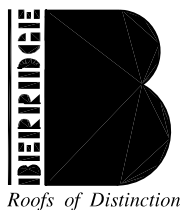
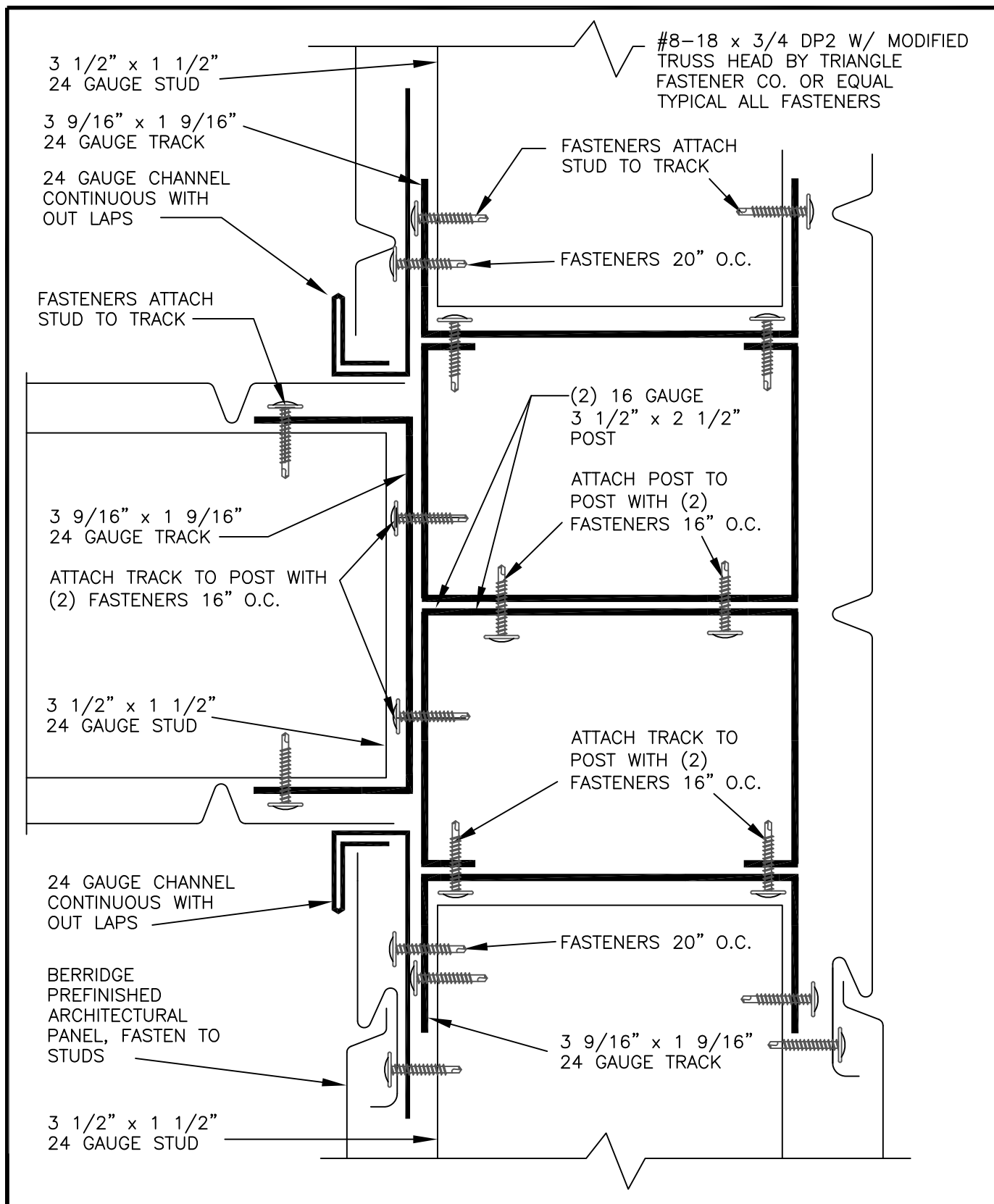

Berridge
Manufacturing
Company

FENCE T-CORNER WITH TWO POST

ARCHITECTURAL PRIVACY FENCING

DATE: 01/03/2018

PAGE\FILE
APF-23.1

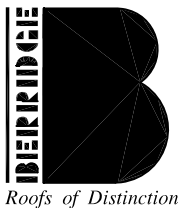
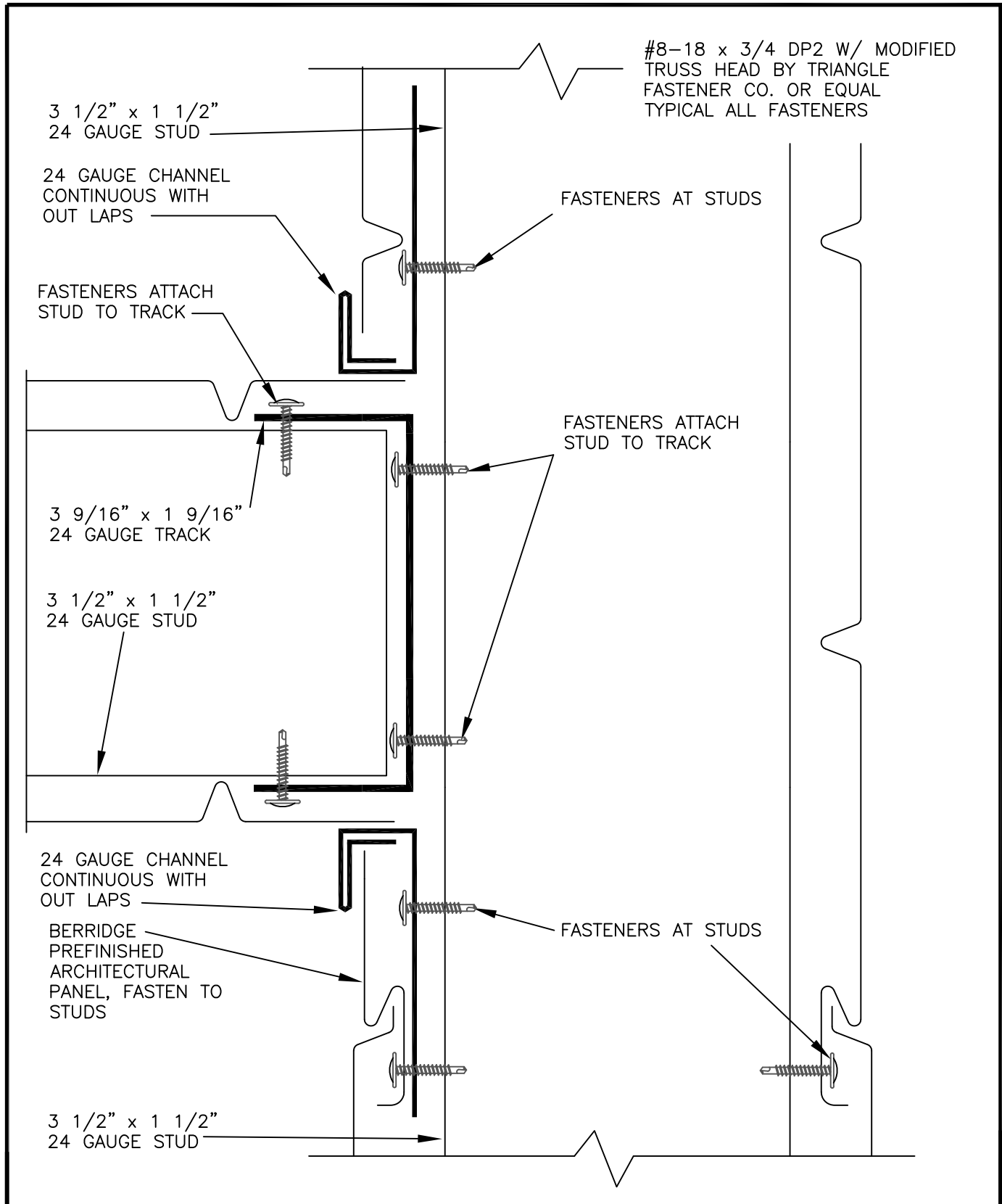

Berridge
Manufacturing
Company

FENCE T-CORNER AT STUD

ARCHITECTURAL PRIVACY
FENCING

DATE: 01/03/2018

PAGE\FILE
APF-24

#8-18 x 3/4 DP2 W/ MODIFIED
TRUSS HEAD BY TRIANGLE
FASTENER CO. OR EQUAL
TYPICAL ALL FASTENERS

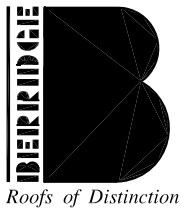
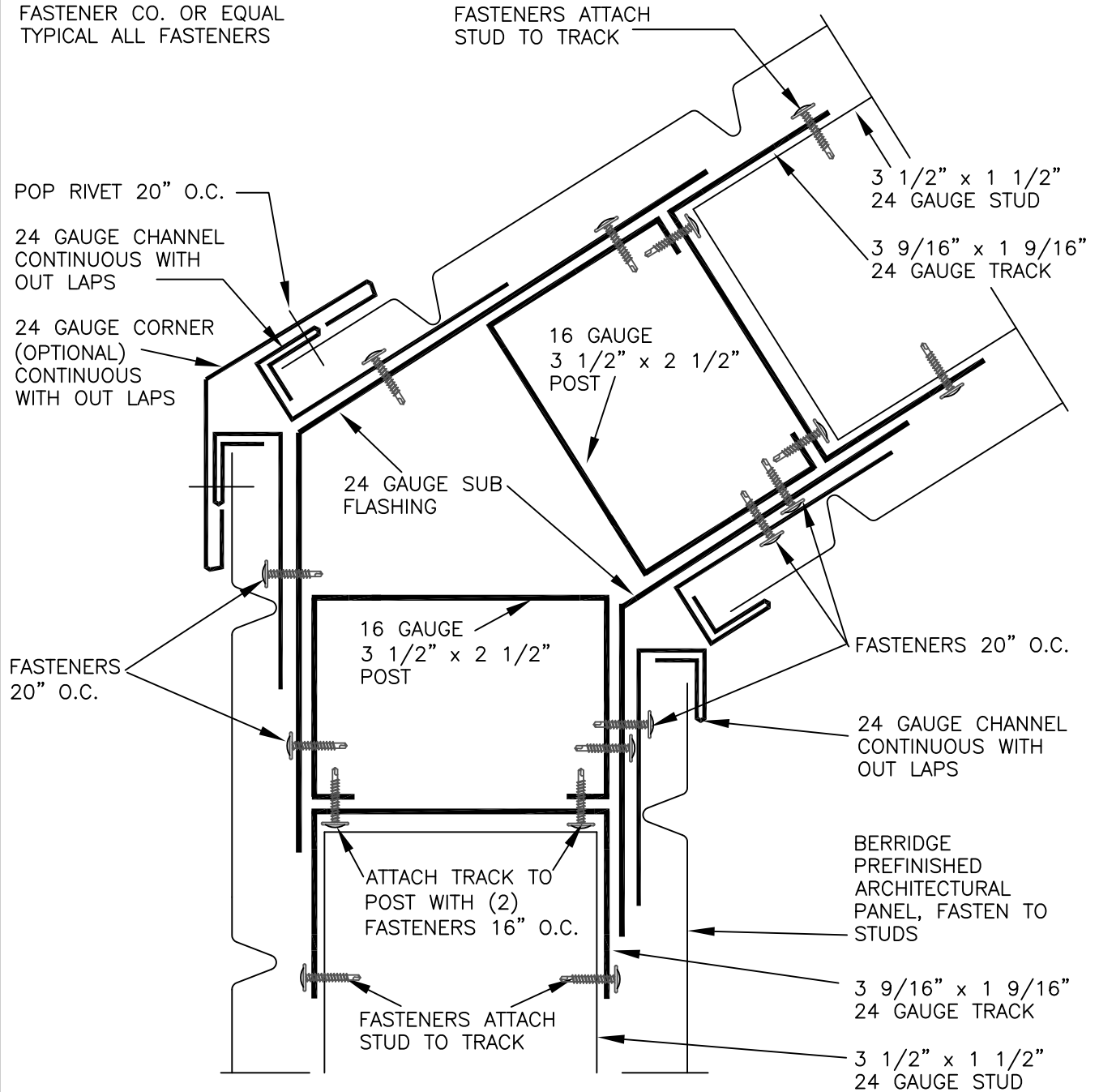

Berridge
Manufacturing
Company

INSIDE / OUTSIDE CORNER NON- 90°
WITH ONE POST

ARCHITECTURAL PRIVACY
FENCING

DATE: 01/03/2018

PAGE\FILE
APF-25

#8-18 x 3/4 DP2 W/ MODIFIED
TRUSS HEAD BY TRIANGLE
FASTENER CO. OR EQUAL
TYPICAL ALL FASTENERS

3 1/2" x 1 1/2"
24 GAUGE STUD

FASTENERS ATTACH
STUD TO TRACK

3 9/16" x 1 9/16"
24 GAUGE TRACK

POP RIVET 20" O.C.

24 GAUGE CHANNEL
CONTINUOUS WITH
OUT LAPS

24 GAUGE CORNER
(OPTIONAL)
CONTINUOUS
WITH OUT LAPS

(2) 16 GAUGE
3 1/2" x 2 1/2"
POST

24 GAUGE SUB
FLASHING

FASTENERS
20" O.C.

(2) 16 GAUGE
3 1/2" x 2 1/2"
POST

FASTENERS 20" O.C.

24 GAUGE CHANNEL
CONTINUOUS WITH
OUT LAPS

BERRIDGE
PREFINISHED
ARCHITECTURAL
PANEL, FASTEN TO
STUDS

ATTACH POST TO
POST WITH (2)
FASTENERS 16" O.C.

FASTENERS ATTACH
STUD TO TRACK

ATTACH TRACK TO
POST WITH (2)
FASTENERS 16" O.C.

3 9/16" x 1 9/16"
24 GAUGE TRACK

3 1/2" x 1 1/2"
24 GAUGE STUD

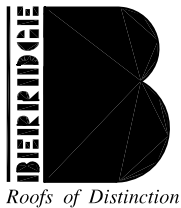

Berridge
Manufacturing
Company

INSIDE / OUTSIDE CORNER NON-90°
WITH TWO POST

ARCHITECTURAL PRIVACY
FENCING

DATE: 01/03/2018

PAGE\FILE
APF-25.1

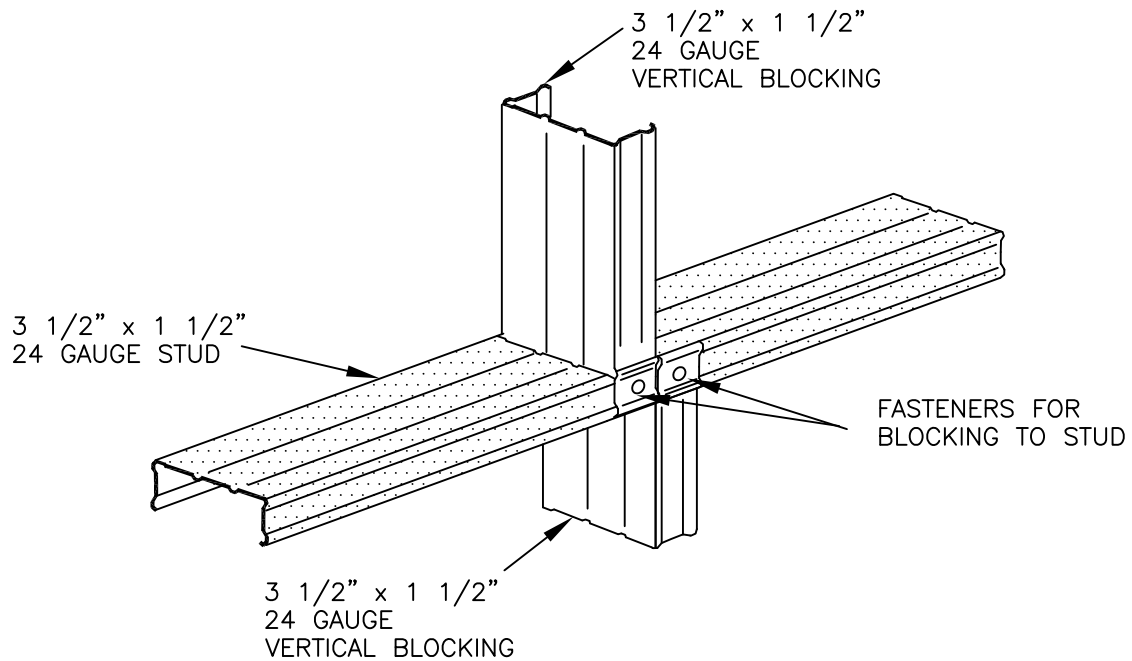

#8-18 x 3/4 DP2 W/ MODIFIED
TRUSS HEAD BY TRIANGLE
FASTENER CO. OR EQUAL
TYPICAL ALL FASTENERS

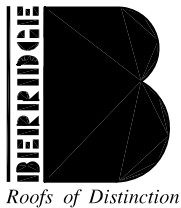

Berridge
Manufacturing
Company

BLOCKING TO STUD DETAIL

ARCHITECTURAL PRIVACY
FENCING

DATE: 01/03/2018

PAGE\FILE
APF-30

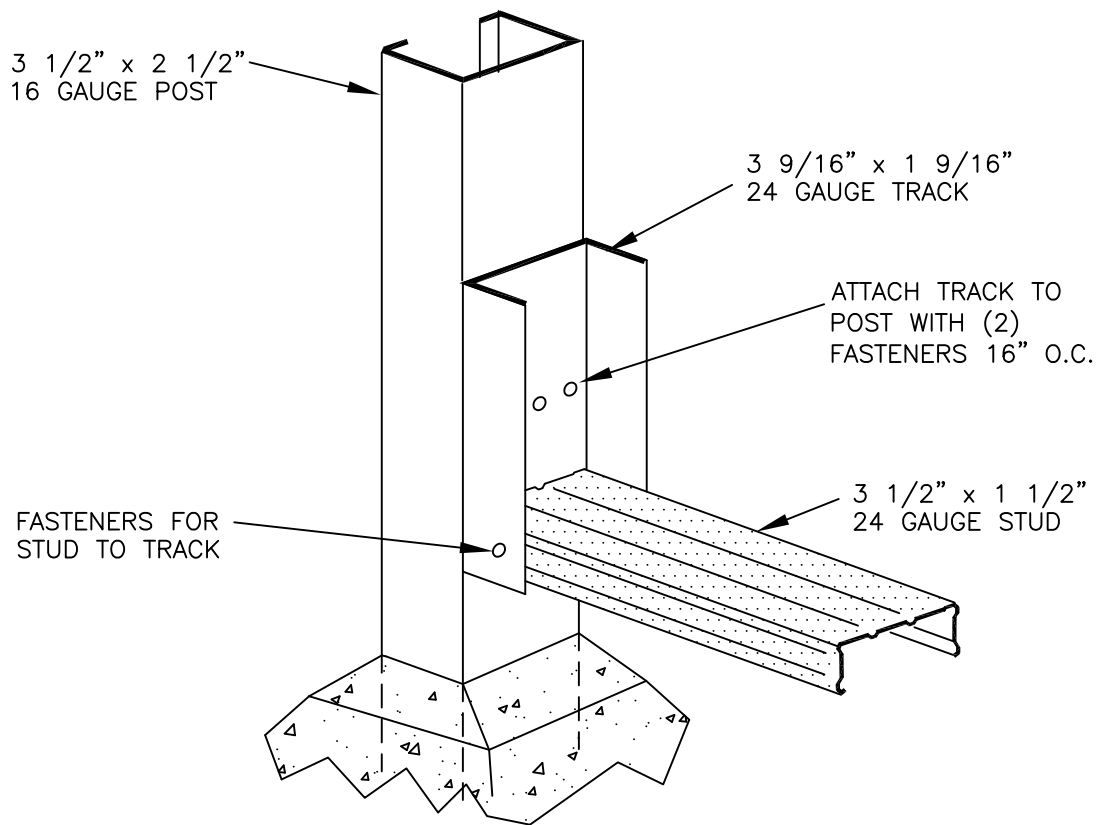

#8-18 x 3/4 DP2 W/ MODIFIED
TRUSS HEAD BY TRIANGLE
FASTENER CO. OR EQUAL
TYPICAL ALL FASTENERS

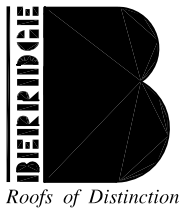

Berridge
Manufacturing
Company

TRACK AND STUD AT LOW POST
4'-2" & 6'-2" FENCE
WITH ONE POST

ARCHITECTURAL PRIVACY
FENCING

DATE: 01/03/2018

PAGE\FILE

APF-31

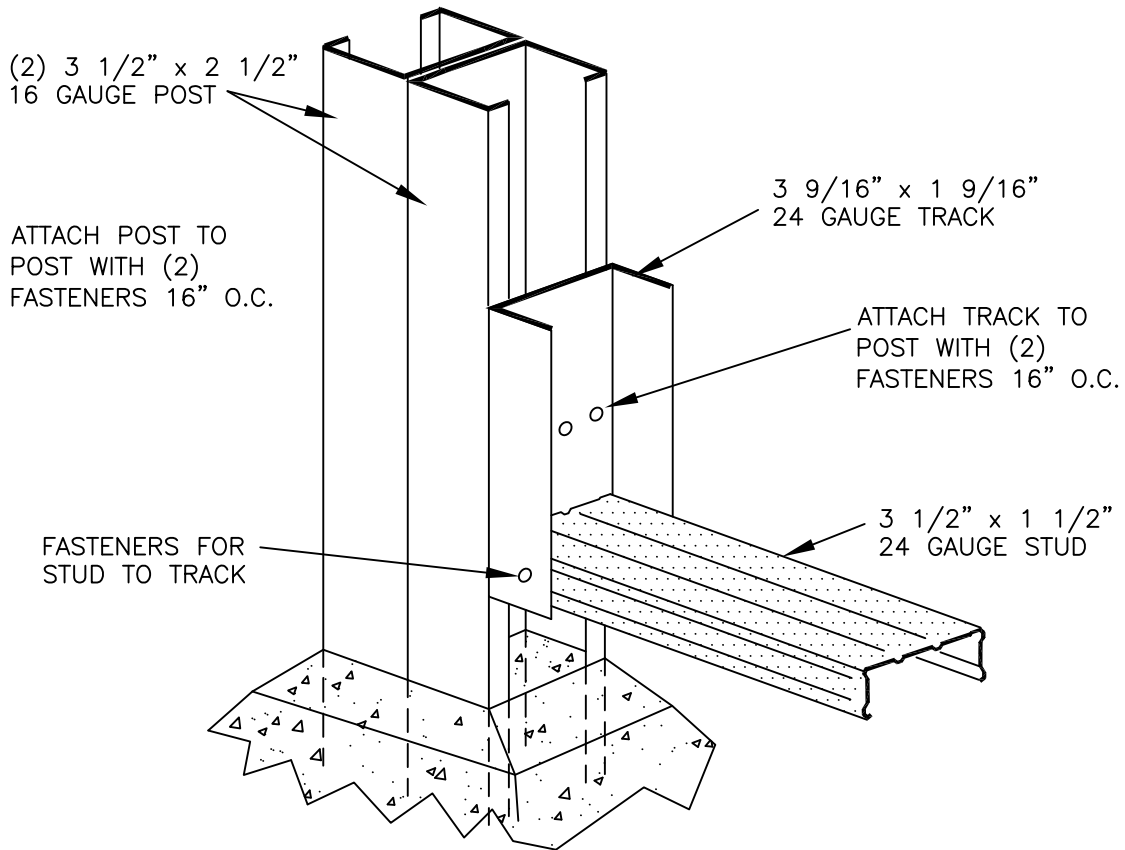

#8-18 x 3/4 DP2 W/ MODIFIED
TRUSS HEAD BY TRIANGLE
FASTENER CO. OR EQUAL
TYPICAL ALL FASTENERS

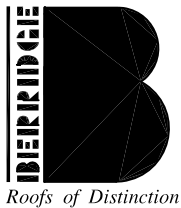

Berridge
Manufacturing
Company

TRACK AND STUD AT LOW POST
4'-2" & 6'-2" FENCE
WITH TWO POST

ARCHITECTURAL PRIVACY
FENCING

DATE: 01/03/2018

PAGE\FILE
APF-31.1

3 1/2" x 2 1/2"
16 GAUGE POST

FASTENERS FOR
STUD TO TRACK

3 9/16" x 1 9/16"
24 GAUGE TRACK

3 1/2" x 1 1/2"
24 GAUGE STUD

ATTACH TRACK TO
POST WITH (2)
FASTENERS 16" O.C.

#8-18 x 3/4 DP2 W/ MODIFIED
TRUSS HEAD BY TRIANGLE
FASTENER CO. OR EQUAL
TYPICAL ALL FASTENERS

3 1/2" x 2 1/2"
16 GAUGE POST

FASTENERS FOR
STUD TO TRACK

3 9/16" x 1 9/16"
24 GAUGE TRACK

3 1/2" x 1 1/2"
24 GAUGE STUD

ATTACH TRACK TO
POST WITH (2)
FASTENERS 16" O.C.

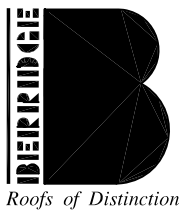

Berridge
Manufacturing
Company

TRACK AND STUD AT HIGH POST
WITH ONE POST

ARCHITECTURAL PRIVACY
FENCING

DATE: 01/03/2018

PAGE\FILE

APF-32

(2) 3 1/2" x 2 1/2"
16 GAUGE POST

FASTENERS FOR
STUD TO TRACK

3 9/16" x 1 9/16"
24 GAUGE TRACK

ATTACH POST TO
POST WITH (2)
FASTENERS 16" O.C.

3 1/2" x 1 1/2"
24 GAUGE STUD

3 1/2" x 1 1/2"
24 GAUGE STUD

ATTACH TRACK TO
POST WITH (2)
FASTENERS 16" O.C.

#8-18 x 3/4 DP2 W/ MODIFIED
TRUSS HEAD BY TRIANGLE
FASTENER CO. OR EQUAL
TYPICAL ALL FASTENERS

(2) 3 1/2" x 2 1/2"
16 GAUGE POST

FASTENERS FOR
STUD TO TRACK

3 9/16" x 1 9/16"
24 GAUGE TRACK

3 1/2" x 1 1/2"
24 GAUGE STUD

ATTACH TRACK TO
POST WITH (2)
FASTENERS 16" O.C.

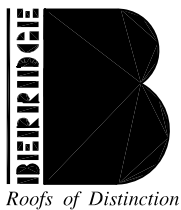

Berridge
Manufacturing
Company

TRACK AND STUD AT HIGH POST
WITH TWO POST

ARCHITECTURAL PRIVACY
FENCING

DATE: 01/03/2018

PAGE\FILE
APF-32.1

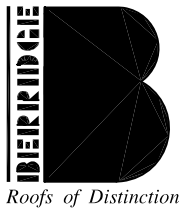
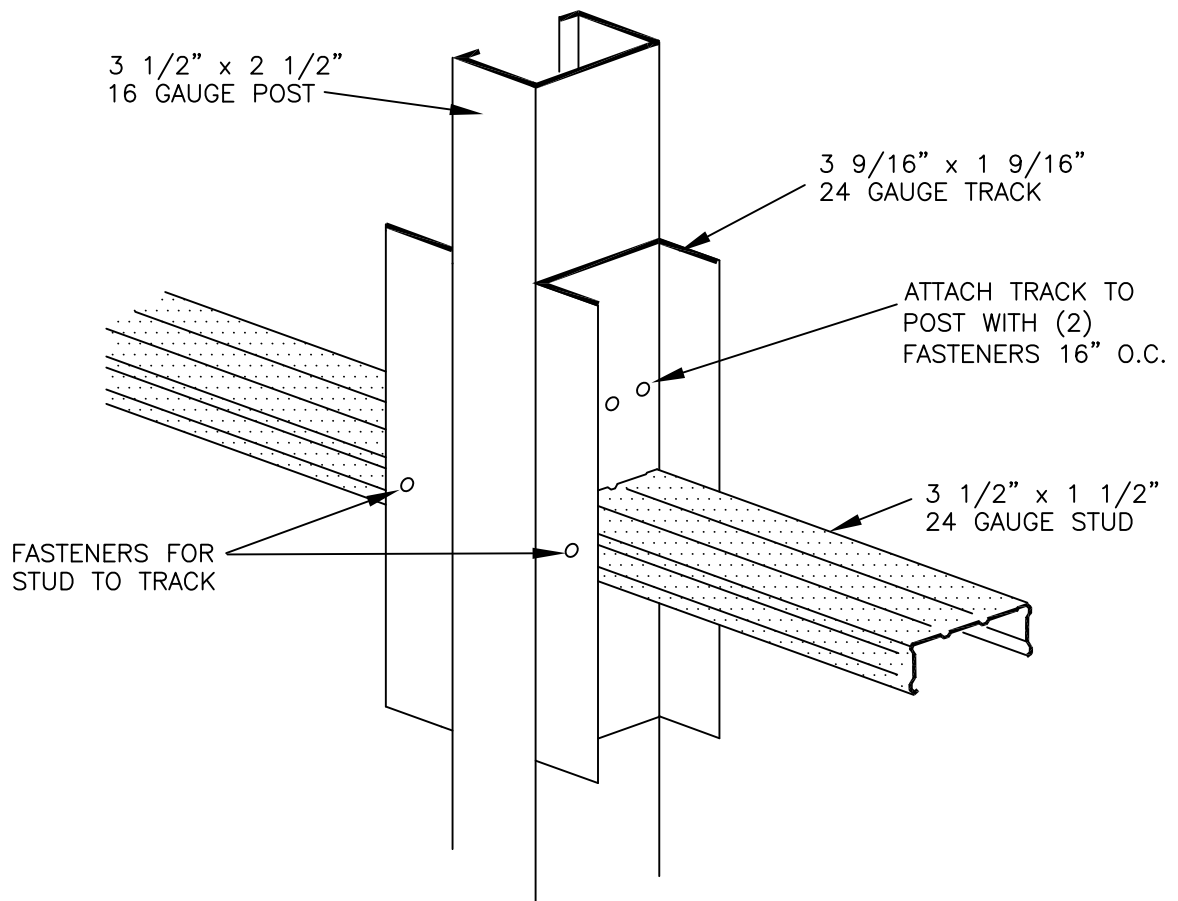

Berridge
Manufacturing
Company

TRACK AND STUD AT POST MID-SPAN
WITH ONE POST

ARCHITECTURAL PRIVACY
FENCING

DATE: 01/03/2018

PAGE\FILE
APF-33

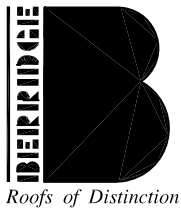
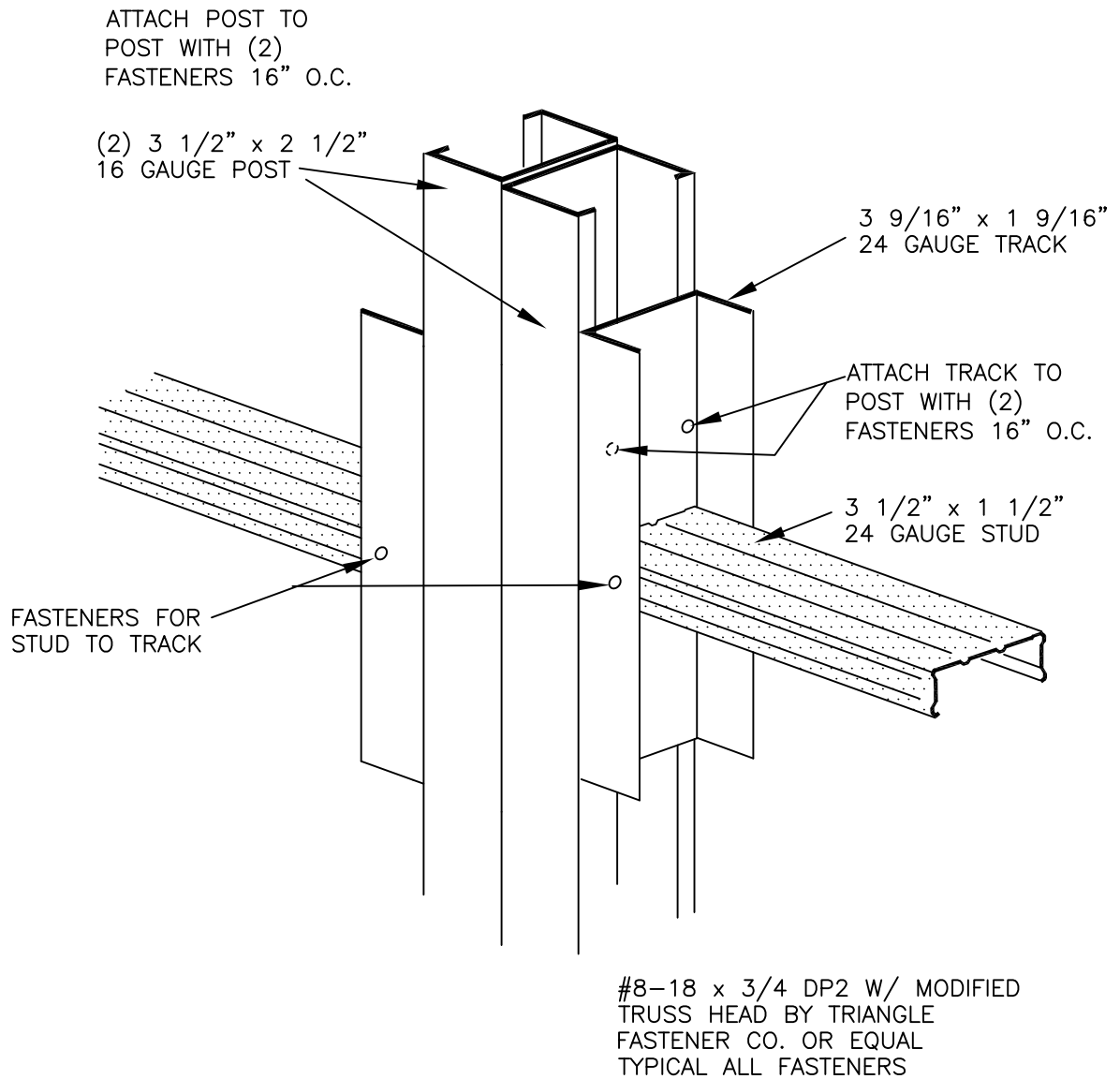

Berridge
Manufacturing
Company

TRACK AND STUD AT POST MID-SPAN
WITH TWO POST

ARCHITECTURAL PRIVACY
FENCING

DATE: 01/03/2018

PAGE\FILE
APF-33.1

#8-18 x 3/4 DP2 W/ MODIFIED
TRUSS HEAD BY TRIANGLE
FASTENER CO. OR EQUAL
TYPICAL ALL FASTENERS

3 1/2" x 2 1/2"
16 GAUGE POST

3 9/16" x 1 9/16"
24 GAUGE TRACK, TO TOP OF
POST

ATTACH TRACK TO
POST WITH (2)
FASTENERS 16" O.C.

FASTENERS FOR
STUD TO TRACK

3 1/2" x 1 1/2"
24 GAUGE STUD

TRACK TO START AT
BOTTOM OF POST AND
CONTINUE UP POST. DO
NOT SPLICE TRACK IN
CONCRETE FOUNDATION
(TYPICAL)

3 9/16" x 1 9/16"
24 GAUGE TRACK, CONTINUE
TO BOTTOM OF POST IN
CONCRETE FOUNDATION

3 1/2" x 2 1/2"
16 GAUGE POST

3 9/16" x 1 9/16"
24 GAUGE TRACK, TO TOP OF
POST

ATTACH TRACK TO
POST WITH (2)
FASTENERS 16" O.C.

FASTENERS FOR
STUD TO TRACK

3 1/2" x 1 1/2"
24 GAUGE STUD

TRACK TO START AT
BOTTOM OF POST AND
CONTINUE UP POST. DO
NOT SPLICE TRACK IN
CONCRETE FOUNDATION
(TYPICAL)

3 9/16" x 1 9/16"
24 GAUGE TRACK, CONTINUE
TO BOTTOM OF POST IN
CONCRETE FOUNDATION

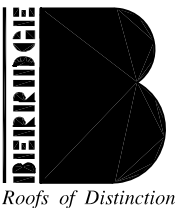

Berridge
Manufacturing
Company

TRACK AND STUD AT POST LOW
8'-2" & 10'-2" FENCE
WITH ONE POST

ARCHITECTURAL PRIVACY
FENCING

DATE: 01/03/2018

PAGE\FILE
APF-34

#8-18 x 3/4 DP2 W/ MODIFIED
TRUSS HEAD BY TRIANGLE
FASTENER CO. OR EQUAL
TYPICAL ALL FASTENERS

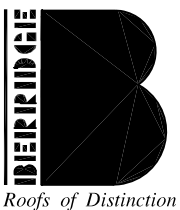
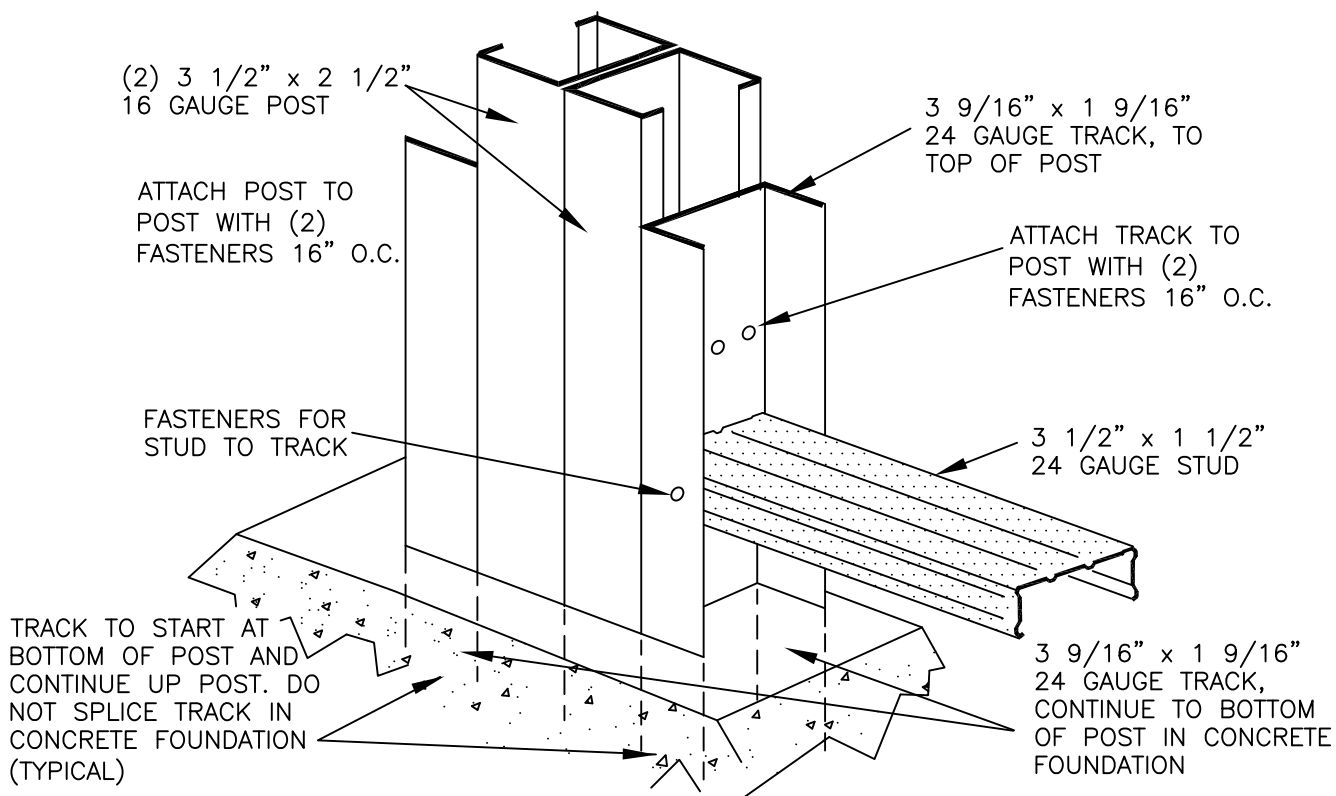
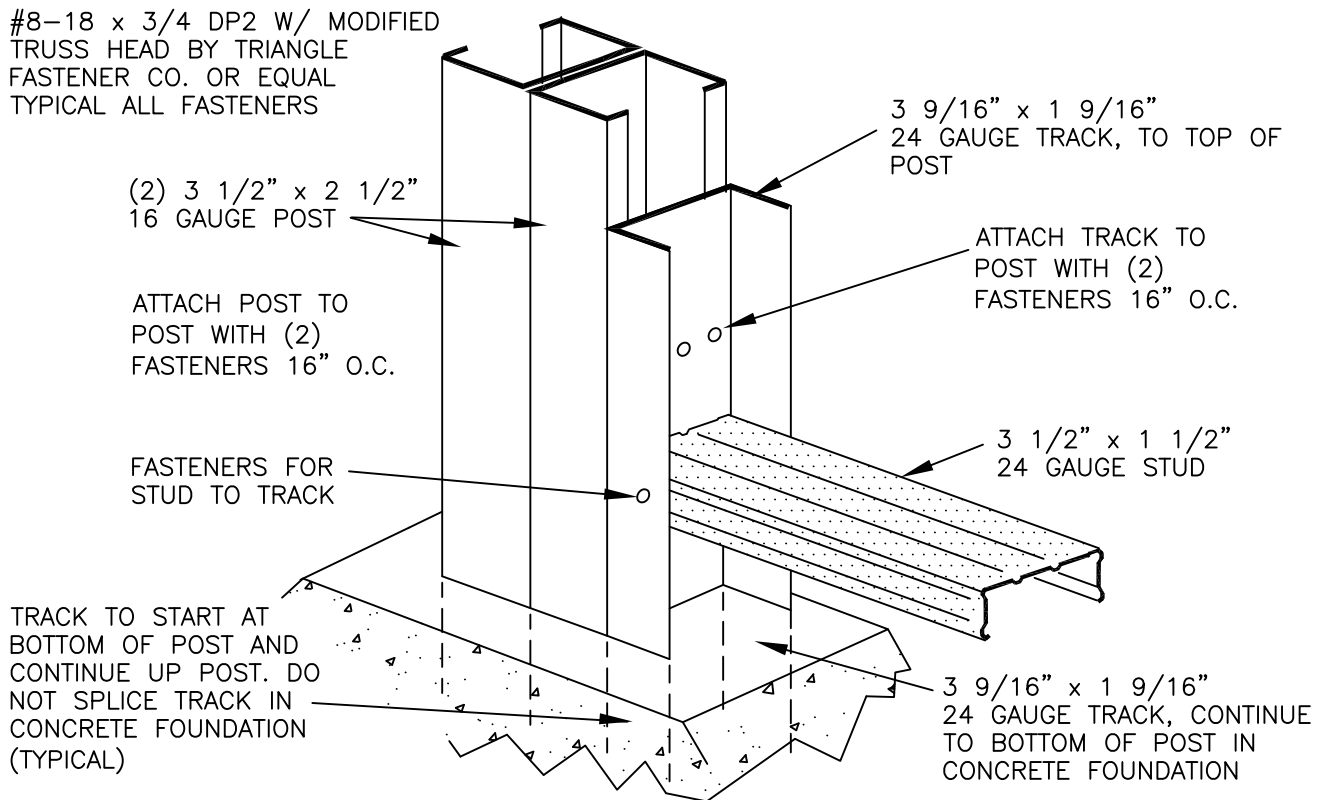

Berridge
Manufacturing
Company

TRACK AND STUD AT POST LOW
8'-2" & 10'-2" FENCE
WITH TWO POST

ARCHITECTURAL PRIVACY
FENCING

DATE: 01/03/2018

PAGE\FILE

APF-34.1